THE ATLANTA CONSTITUTION

For 80 Years an Independent Georgia Newspaper, Georgia Owned and Georgia Edited

VOL. LXXX, No. 8. ATLANTA (2), GA., TUESDAY MORNING, JUNE 24, 1947 Issued Daily and Sunday, entered as second-class matter, post office, Atlanta, Ga. Price Five Cents

Miners Are Walking Out In Protest As Curbs On Labor Ride Into Law

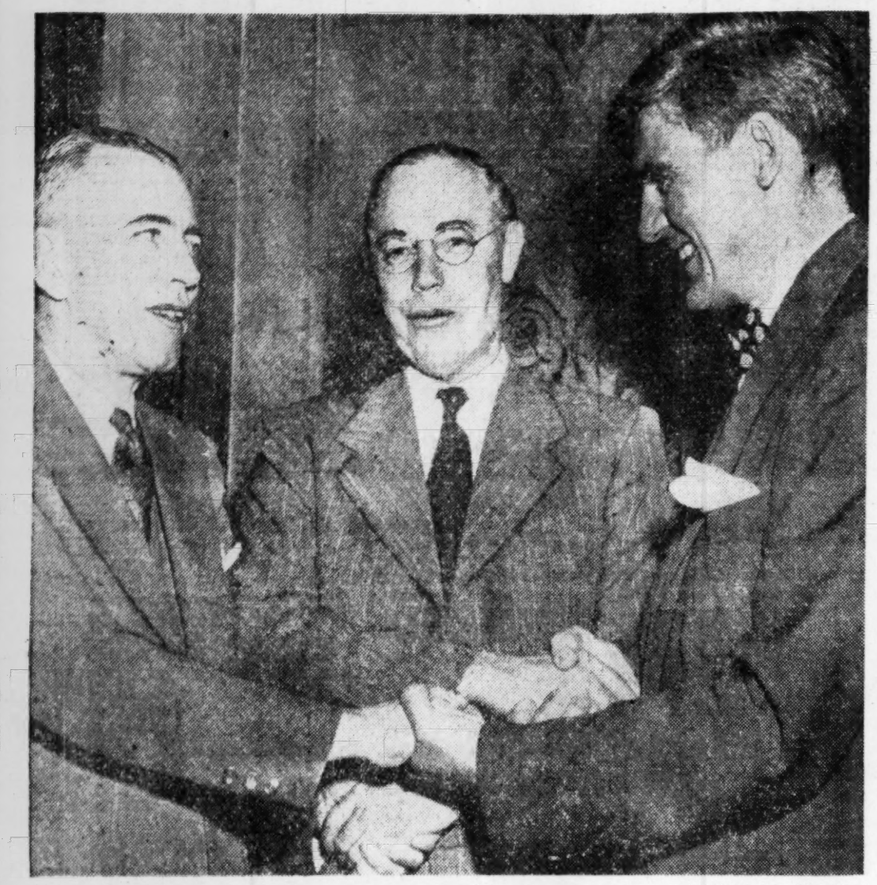

Associated Press Wirephoto

SENATORS 'SEAL VICTORY'—Joining in a three-way handshake Monday after the Senate voted into law the Taft-Hartley labor bill are Republican Sens. Ives (New York), Taft (Ohio) and Ball (Minnesota). They led the fight in the Senate to make the curb on labor unions the law of the land, and the climax was overriding of the veto Monday by a better margin than even the bill's backers expected.

Senate Overrides Veto, 68 to 25; Unions Rumble, 27 Pits Closed

Rein checks on unionism's steed got the force of Federal law Monday over President Truman's robust protest, but even as exponents of the Taft-Hartley bill were hailing a new era of peace in worker-management relations, a spreading wave of protest strikes echoed mounting reaction. At least 27 coal mines had been shut down.

In overriding a veto by six votes—better than even the foes of the closed shop expected—exponents of "a better balance between union and management power" echoed in the Senate a previous House favor for the bill. The Senate voted 68 to 25 to cast aside the President's plea that the union curbs are "unworkable" and will precipitate even more strikes.

The President's view gained some credence a few hours after the labor bill became law, as United Mine Workers (AFL) began walking out in protest. The labor control bill appeared to be facing a critical test before it was scarcely dry on the books.

Even Jimmy Petrillo, radio music overlord, got another rebuff Monday when the Supreme Court upheld the law loosening his grip on orchestra staffing.

Top Court for Petrillo Ban

WASHINGTON, June 23—(UP) The Supreme Court Monday upheld the constitutionality of the Lea Act which outlaws Music Czar James C. Petrillo's practice of forcing radio stations to employ unneeded "stand-by" musicians.

After disposing of that and almost a score of other cases on a crowded calendar, the justices adjourned for their Summer recess which will last until October.

Their five-to-three decision against Petrillo dealt only with his broad constitutional challenge of the Lea Act. But it left the doors open to a further court test of the law's constitutionality by remanding the case to the Chicago Federal District Court where the government first filed suit to make the defiant boss of the musicians' union obey the law.

The District Court, which had sustained Petrillo's constitutional challenge, was directed to pass on the specific application of the law, after which the Supreme Court may be asked again for a final ruling on constitutionality.

Such a test might come if the Chicago court interpreted the act as prohibiting picketing of radio stations which refused to hire Petrillo's "standby" musicians. The law itself does not mention picketing, although the government charged that Petrillo used pickets to coerce the radio broadcasters.

The tribunal also settled in favor of the government the California Tidelands oil dispute which rocked the Truman administration last year and led to the resignation of Harold L. Ickes as Secretary of the Interior.

The court ruled six to two that submerged lands inside the three-mile limit off the California coast and the multimillion-dollar oil deposits they contain belong to the

Continued on Page 4, Column 4

Taft's Pleas Given Credit

WASHINGTON, June 23—(AP)—The Taft-Hartley Labor Bill became the law of the land Monday.

The Senate overrode President Truman's veto and his all-out opposition, 68 to 25.

This was six votes more than the required two-thirds majority—more even than the bill's supporters had expected.

And the chamber spurned a final appeal which the President sent by Democratic Leader Barkley, Kentucky, two hours before the roll call.

The President insisted that "this dangerous legislation" will hurt "our national unity" and so "render a distinct disservice not only to this nation but to the world."

Sen. Taft, Republican, Ohio, told the tense Senate just before it voted, however, that the GOP Congress would "be held delinquent" if it failed to pass the bill. He shouted that "unions are big business" and "should have the same responsibility as corporations."

The outcome was Mr. Truman's sharpest setback at the hands of the Republican-controlled Congress, elected last November.

It was a tremendous victory for Taft, widely mentioned as a possible GOP presidential candidate next year. Taft sponsored the bill with Rep. Hartley, Republican, New Jersey.

The Senate showdown found 20 Democrats going along with 48 Republicans to override. For upholding the President and his veto were 22 Democrats and three Republicans.

No sooner had the vote been taken and the bill passed than William Green, President of the AFL, promised "an immediate campaign" for its repeal. His statement said that "labor will never

Continued on Page 5, Column 2

Lewis Silent, Air Tense

WASHINGTON, June 23—(UP) The Taft-Hartley Labor Bill was scarcely dry on the books Monday night when members of the United Mine Workers (AFL) began a spreading wave of protest strikes which may touch off the first major test of the act's power to deal with crippling walkouts.

The first demonstration came at Birmingham, Ala., where the Alabama Mining Institute said there was a possibility that 75 percent of the UMW's 20,000 members would be out by Tuesday. Some 8,000 miners were on strike at Pittsburgh and walkouts also were in progress in Virginia and West Virginia.

Fourteen mines were idle in Alabama, eight in Pennsylvania, four in Virginia and at least one in West Virginia.

Some eight hours after the controversial measure became law, an estimated 20,000 miners had gone on strike.

In addition, the San Francisco CIO council asked CIO Pres. Philip Murray to call a 24-hour nationwide work stoppage to protest the new law. Murray said here that he knew "nothing of it."

United Mine Workers Pres. John L. Lewis had "no comment on the coal walkouts.

Harry Bridges, militant West Coast leader of the International Longshoremen's and Warehousemen's Union (CIO), meanwhile served notice that his organizations would "fight back by organizing, striking and picketing.

The Birmingham and Pittsburgh walkouts — with one exception—were in captive mines serving steel companies in those areas. The Birmingham walkout began abruptly within an hour after the Senate overrode the veto.

The Pittsburgh strikes began at three captive mines of the Jones

Continued on Page 5, Column 1

Another War Coming—Scene U. S., Visiting Ordnance Chief Warns

By PAUL JONES

America now is preparing for another war which is coming faster than anyone thinks. It will be fought in this country and it will be more horrible than anything we can imagine.

Those statements were made Monday by Maj. Gen. Everett S. Hughes, Chief of Ordnance, United States Army, after he had inspected the Atlanta Ordnance Depot, near Conley.

Every civilian automatically will become a soldier when war comes, said the bronzed, six-foot-three hero of two wars. This next war will not be an industrial war, but rather a war in which every man, woman and child will be a participant. Time will be the greatest element and "guided missiles and aerial bombs will be the order of the day," the General predicted.

Gen. Hughes said the Army is taking every step possible to be ready, when and if, war comes. He said industry and the Army are working together constantly to develop new materials and weapons. Key personnel in industry already have been named by the Army to take up their posts with the military at a moment's notice, Gen. Hughes said, adding that military attaches in all foreign countries are acting as observers to keep us abreast of all the latest weapons and tools of war developed elsewhere.

Stressing the importance of the civilian's role in the next war, Gen. Hughes said he had urged the automotive industry to build cross-country civilian vehicles which would meet all requirements of Army ordnance specification.

"If we are going to be prepared," he said, "we must have more cross

Continued on Page 5, Column 5

Country Lawyer Opens Rich Vein of Rail Taxes

By JOHN COURIC

A country lawyer's dream came true Monday when Asst. Atty. Gen. Victor Davidson learned he had licked the railroads.

Davidson was notified at the State Capitol that the United States Supreme Court had ruled for the State in its suit against Atlantic Coast Line, a test case which stands to net Georgia more than $1,000,000 in back income taxes from railroads.

More than a personal triumph for Davidson, the decision was a key to freedom. For Davidson—who only took the Law Department appointment for a "few months" back in 1943—has had a hankering for four years to return to his home in Irwinton and practice some country law.

Monday night he headed for home with his freshly-inked resignation lying on Atty. Gen. Eugene Cook's desk. The railroads licked, Davidson did not feel duty-bound to remain at the Capitol.

When Davidson entered the Law Department in 1943, Cook was State Revenue Commissioner, and Davidson was assigned to his Department.

Despite adverse rulings from two former Attorneys General and one Assistant Attorney General, Davidson became convinced the 1833 charter of the Georgia Railroad and Banking Company did

Continued on Page 4, Column 1

IN OTHER PAGES

	Pages
Classified ads.	19, 20, 21
Comics	22
Crossword puzzle.	22
Editorial page.	8
Editorial features.	9
Elizabeth Woodward	14
Financial news.	18
Obituaries.	12
Radio programs.	15
Railroad schedules.	11
Society.	13, 15
Sports.	16, 17
Theater programs.	17
Weather.	12
Women's page features.	14

June Chill Is Passing, 'Almost Normal' Seen

"Almost normal" temperatures are predicted for the State today, with the U. S. Weather Bureau's forecast reading "partly cloudy and somewhat warmer." By Wednesday afternoon, says the weatherman, the mercury should be back where it belongs.

The low Monday in Atlanta was 57 degrees, about 10 degrees below normal for this time of year, according to the Weather Bureau. The high was 74 degrees. In Atlanta today a high and low of 82 and 60 degrees are expected.

Revision Group Votes Exhaustive Tax Study

Georgia's Tax Revision Committee voted Monday to conduct an exhaustive study of present taxation laws by types and to decide what funds are needed for expanded State services before it recommends a new State revenue code.

To aid the program, William M. Lester, of Augusta, was named Executive Secretary of the Commission at an annual salary of $6,000 plus yearly expenses not to exceed $1,500.

Lester, a former legislator from Richmond County, is on leave from the United States Department of Justice, where he served for the past four years as a special assistant to the Attorney General. He was a trial attorney in the anti-trust division.

Although he served two terms in the State House of Representatives and three terms in the Georgia Senate from Richmond County, Lester is not a member of the Cracker Party, political machine which until recently dominated that County.

Nomination of Lester and methods of procedure were contained in a report submitted by Erle Cocke, President of Fulton National Bank, Atlanta. Cocke was Chairman of a special subcommittee directed to recommend ways for setting operating machinery in motion.

Other recommendation by Cocke's committee included nomination of State Auditor B. E. Thrasher, Jr., as Chairman of a steering committee which will function continually.

The suggestion to specify the amount of money needed by the State for an expanded service program was not made by the Cocke committee but was added from the floor after much argument.

Acting-Gov. Thompson named State Revenue Commissioner Glenn Phillips, of Harlem; House

Continued on Page 4, Column 6

HOW LABOR LAW AFFECTS US ALL

The new labor law, through its effect on unions and employers, will affect the lives of millions. You'll be hearing about it for years.

For that reason The Constitution starts today a series of six stories explaining the main points of the law in easily understood language.

The series has been written by three labor specialists of the Washington staff of the Associated Press: Max Hall, Sterling F. Green and Harold W. Ward. (See Page 6.)

REPORT FROM THE COUNTRY

New Crop, New Income in Floyd

By RALPH McGILL

OLD DALTON ROAD, Floyd County—A cotton farmer who had to send his whole family, including the small children, into a 50-acre cotton field to put a dab of poisoned molasses on each and every cotton plant, with the hope that Brother Boll Weevil would eat it and die, wrote a famous farm couplet, to-wit:

"Some folks say there ain't no hell,
"But they never farmed, so how can they tell?"

Most of those who think of farming in terms of a technicolor movie and wish they had a little farm would do well to dwell only on imaginary farms.

On them the grass always is lush, the Jerseys and Guernseys stand against cloud-piled horizons, and perpetually diseases-free crops grow in fields perpetually manicured and plowed.

Three years ago Sidney Lowrey "gritted his teeth and bought a farm."

Before that he had been a "halves farmer."

Then he had gone over into Alabama and managed a stock farm for a spell.

After that he "gritted his teeth" and bought.

We found him down in the bottom lands, along the Oostanaula River, in cotton.

Some of the cotton looked very ragged, and Sidney Lowrey was regarding it as though he might burst into tears.

The lice had been on it. Cotton is such an ornery plant, it is subject to almost everything that man is, including the common cold. The lice had been there and moved on, as they sometimes do not do. The cotton will come out, and do all right; but it is discouraging to fight lice, the boll weevil and cool weather.

But his more than 200 acres—which included a fine bottom field of two hybrid corns, all laid by—was interesting chiefly because of seven acres.

They were in sweet potatoes.

Floyd County farm experts, casting about for a new crop, got L. J. Williams from Grayson, where he had promoted and directed, as a vocational agricultural teacher, a successful program in sweet potatoes.

The farm experts had surveyed the County, and determined that sweet potatoes, if fitted into the needs of Floyd County, would be in demand in the amount of 150,000 bushels per year. Yet only 5,000 salable bushels annually had been produced, and they were produced ungraded and not salable to the best advantage.

There is an old saying among the old sweet potato growers that you plant 40 percent more than you need, because 40 percent will rot.

In addition, there was no storage space in the County; and they all had to be sold at har-

Continued on Page 4, Column 3

DeKalb Okays Apartment Plans

The DeKalb County Planning Commission Monday night approved plans for the construction of $2,020,000 worth of apartment units, while elsewhere in the Metropolitan Atlanta area the forerunner of a 295-unit apartment center has been completed.

The first 12 units of the Winston Churchill Garden Apartments at Inwood Circle and West Peachtree have been completed with 12 additional units scheduled for completion within 60 days in the project.

The DeKalb Commision, meanwhile, approved 200 units on North Decatur Road near Clairmont, to be built of park type construction, costing $9,000 per unit of two and three bedrooms each.

Also approved by the Commission was a $220,000 project on Cumberland Road and Rock Springs Road, near Morningside, calling for 40 units. This project, submitted by the Highland Park Corporation, is subject to detailed approval.

The North Decatur Road proposal was submitted by Dewey

Picture on Page 5

Scarborough representing a Decatur concern.

Disapproved by the Commission because of inadequate transportation for that area, was a smaller 24-unit project slated for Howell Mill Road and North Gatewood.

P. C. McDuffie, Jr., Vice President and General Manager of West Peachtree Hills, Inc., the operating concern, Monday revealed that apartments in the Winston Churchill project, one of five planned, were now being rented to World War II veterans at $115 a month on three-year leases.

Apartments are of the duplex garden type, each unit consisting of living room, dining room, kitchen, two bedrooms and bath. Separate garden terraces as well as common laundry and storage space are included.

Development of the apartment Center's other four projects has not begun due to high building costs which McDuffie said were up 75 to 100 percent over prewar levels. Paving of Inwood Circle and extension of West Peachtree Street to Brookwood Drive has begun, however.

Dedication ceremonies are planned during the next 60 days, according to McDuffie who said the Winston Churchill Apartments were named as a gesture of recognition to "one of history's great men."

Petroleum Products' Export Again Placed Under War Controls

WASHINGTON, June 23—(UP)—The Government reimposed wartime controls on exports of petroleum products Monday night in a move apparently aimed at quieting congressional criticism of American oil shipments to Russia.

The controls will not halt all shipments of oil to the Soviet Union, but will make them subject to the discretion of the Commerce Department.

They will become effective June 30, just 24 hours before the emergency law authorizing such export regulation is slated to expire. Congress has been asked to extend the law, and Monday night's move was seen as a maneuver to force the lawmakers' hand.

The move was announced after a series of conferences among officials of the Commerce, State and Interior Departments.

It will require shippers to obtain licenses for exports of all motor fuels, including ordinary and aviation gasoline, kerosene, gas oil and distillate fuel, residual fuel oil and blending agents made from petroleum.

Shipments to Canada will not be controlled.

Ramadier Seeks Heavy Tax Increase

PARIS, June 23—(AP)—Premier Paul Ramadier pleaded before a coldly silent French Assembly Monday for a drastic tax increase as thousands of workers demonstrated noisily for four hours in front of the Assembly building.

He met with initial success from the Assembly's financial committee, which reversed an earlier decision and by 22 to 18 votes indorsed a proposed tax measure which would hike the price of bread, milk, tobacco, gasoline and other essential commodities and services.

Ramadier had asked support of the bill to keep France from "going over the precipice." He sought no vote of confidence, but said: "Overthrow us if you want, but don't ask us to carry out a policy which would lead France to disaster."

Poland Asks Removal of British, U. S. Planes

WARSAW, June 23—(AP)—The Polish Ministry of Defense has requested British and American air attaches to remove their planes from Polish territory, it was reported authoritatively Monday.

The Ministry informed the British and American embassies here that improvement of Polish domestic airlines made unnecessary the presence of the planes used by the air attaches on official trips within Poland and to occupied Germany.

The Ministry also was understood to have answered the British and American contention that the planes were needed to enable the air attaches to maintain their required flying time as pilots by indicating that Polish planes could be used by these flyers.

Divorced 12 Years Too Soon; Gets $2,330

LOS ANGELES, June 23—(AP)—Mrs. Catherine Lazzarevich, 44, who discovered she had been divorced 12 years too soon, Monday was awarded $2,330 for her housekeeping services for John Lazzarevich, 49, plumbing contractor.

Superior Judge Charles S. Burnell also ordered the husband to pay $75 a month support for their son, Daniel, 11.

The couple, married 25 years ago, was divorced in 1933 and reconciled in 1935. Mrs. Lazzarevich testified her husband told her there was no need for remarrying as the final decree had never been entered.

Twelve years later she found the divorce was in effect.

ASCAP Charged With Operating World-Wide Cartel

NEW YORK, June 23—(UP)—The American Society of Composers, Authors and Publishers (ASCAP), which controls music performing rights, Monday was charged by the Government with engaging in a worldwide cartel and hindering the use of both popular and classical music compositions.

Twenty-five foreign musical societies were named defendants with ASCAP in the civil anti-trust suit filed by the Department of Justice in Federal Court here.

The suit charges that ASCAP and the other societies, which operate in Australia, several European and South American countries and Canada, monopolize the circulation of music internationally.

A 'DRAWBACK' TO 'BOOMTOWN'

Ben Hillers 'Warring' Over Convict Camp

By DORIS LOCKERMAN

Mt. Gilead Camp Ground is the dusty heirloom treasure of Ben Hill.

In a community where no juke joints, beer halls, nor even a moving picture distract the solid householders, the old camp meeting ground sets a timeless pace of religious hope.

But there is no balm in Gilead for Ben Hill today.

The quiet little neighborhood is at war. It is fighting over Fulton County's Ben Hill Convict Camp. The battle is raging with the same fervor of conviction that filled the Ben Hill Baptist Church to overflowing each night last week for its revival services.

The lines are clearly drawn.

To one group, the convict camp is more than a nuisance. It is a drawback. The sight of it is an eyesore and its presence is a stigma. Children, at play on their school ground, can view it across a valley. Women, they say, are frightened in their homes by escaping prisoners. One leading citizen claims a bullet from a fleeing convict cut a hole in his garage wall, narrowly missing him.

To that group, the growth of Ben Hill has been retarded. They believe it is far better known for its convict hostel than for the pleasant life amid its wooded spaciousness.

They are the Ben Hillers who called upon the Fulton County Commission last Tuesday to urge the abandonment of the camp now in the process of becoming a permanent, escape-proof brick-and-stone institution. They are the

Continued on Page 3, Column 1

WOMAN RESCUED

Leaps Into Sea With $150,000

NEW YORK, June 23—(AP) A 32-year-old Philadelphia woman, clutching a fortune in money and jewels, leaped 40 feet from the Liner Saturnia into the Mediterranean, swam alongside the ship and 15 minutes later was rescued by seamen, the Saturnia's master related Monday.

Capt. Arrigo G. Gladulich, Commander of the Italian Liner which docked Monday, identified the woman as Mrs. Eliana Pezzini Turilazzi, Philadelphia-born, and said she carried a handbag containing jewels, $150,000 in cash and traveler's checks along on her plunge.

Mrs. Turrilazzi met and married an Italian naval physician while she was working in Italy for the Allied Military Government, the Captain said.

HE WORE A DIRTY SPORTS SHIRT

Walked Out on Bugsy, Virginia Hill Asserts

PARIS, June 23—(UP)—Virginia Hill, 30, American heiress and playgirl, said Monday that she walked out on her friend, the late Benjamin (Bugsy) Siegel, three weeks ago in the course of an argument over his dirty sports shirt.

Virginia hastened to add that "no mistress business" was to be read into her relations with Siegel, who was slain Friday night by rival gangsters while carelessly sitting near a window of her Beverly Hills mansion.

In fact, she continued, she was not "very friendly" with Siegel, despite reports from California that he carried a gold key around his neck with which he let himself in and out of her house. She said his only "mistress," as far as she knew, was his $6,500,000 Flamingo hotel and gambling casino in Las Vegas, Nev.

Personally, she could never stand the Flamingo. She didn't like the people there and the cactus gave her hay fever. She was taking a chance on catching the hay fever when she and Siegel had the argument.

While Virginia was telling of a

Continued no Page 5, Column 4

SWEETIE FACE

The evening started pretty mild—
(I had the boys around
To play a little poker
While my wife was out of town).
But Hank drank too much lemonade (?)
And broke her antique vase,
But luckily through Classifieds
I was able to replace.

CONSTITUTION
WANT ADS
WALNUT 6565

DORIS LOCKERMAN

Let's See Now...

For two years **Billy Dobson**, Druid Hills High School student, has been two badges short of Eagledom in Scouting. His father, **W. A. Dobson**, Regional Boy Scout Executive for the Southeast, has pinned hundreds of Eagle badges on champion Scouts in the last 21 years, but he had almost given up hope of officiating at a family affair.

About a month ago Billy asked his father if an Eagle could choose the man to give him his pin. His dad said yes. Billy casually unfolded a khaki band virtually covered with round merit badges, including his stumbling block, the little round circle on bird lore. "I choose you!" he said to his father.

Last night, with a Court of Honor from Glenn Memorial Methodist Church flanking the ceremony in the Court House in Decatur, "Dobby" Dobson reached up 2½ inches to pin the top award in Scouting to the blouse of his gangling 17-year-old son.

"This is a very joyous occasion," said Dobson. Billy looked very serious. He turned to a small, intense woman at his side, his first den-leader when he was a Cub Scout.

"This is for you, Mother," he said. He leaned down and pinned a miniature Eagle on her dress.

The Dobson philosophy on father-son relationships: "Get acquainted. Don't be afraid of your teen-age offspring. Play with him. Work with him. Give him high ideals to live up to. Give him responsibility. No boy with an objective in life, something to look forward to, ever becomes a juvenile delinquent."

"UTOPIA COULD BE REACHED"

As one brainy (and beautiful) gal wrote **Miss Loren Walters** last week, "Ever since the first woman cast aside her bedraggled fig leaf in favor of the more fashionable leopard skin, the fair sex has sought to improve itself."

And in Georgia, the f. s. is not making any changes in the old routine.

The very groomed and glamorous Miss Walters, Director of the American Academy of Fashion Modeling here, craned her graceful neck over the top of a pile of letters on "Why I want to be a model," and shrugged. "In a deal like this," she observed, "you can't lose!"

If there is any girl in Georgia who does not want to be a model, Miss Walters hasn't crossed her path. In a very brief essay contest, Miss Walters' staff stopped counting when the entries reached 450, from every hamlet and city in Georgia.

Their essays were revealing. They confessed to shreds of beauty, scraps of faith and assurance in themselves, but ended pitifully "I do need more." They pledged their devotion to a profession "where I could look my best, meet people and be sincerely happy and content." One, in a burst of excitement, admitted "Utopia to me would be a world of well-dressed people, and, with the help of models, Utopia could be reached."

Utopian or not, it all boils down to this, says the willowy Miss Walters: "Beauty is an attitude as much as a fact. If a woman knows her coiffure, her posture, her complexion, her walk is right, she'll stop giggling like an adolescent, jerking around like a colt, and settle down to serenity. A woman who knows she has done all she can do won't worry about what can't be helped."

PERMANENT WAVE BY RADIO WAVE

And now you can get a permanent wave by radio. It's a new electronic invention that figures out, in its cold little nest of tubes and switches, the exact moment when your hair is curly enough and automatically cuts off the current coming your way.

As Miss Marsha Miller, here to demonstrate the new gadget, says: "It takes the guesswork out of the whole thing." Actually the radio looks exactly like a radio, sits remotely aloof from the waving process, connected with the curling hair by only one tendril. The rest of the curls are simply covered lightly with a square of foil and a cap insulated with red rubber. The operator winds the curls, sets the dial on "fine," "medium," or "coarse," depending on the texture of her customer's hair.

Miss Miller says nobody has taken the radio's Hooper rating yet. "But it ought to be terrific," she remarked. "You know how popular soap operas are."

Meetings Today

HENRY W. GRADY TOASTMASTERS' CLUB, Central YMCA, 6 p. m.
ATLANTA CIVITAN CLUB, Athletic Club, 12:30 p. m. Miss Christine Smith, speaker.
KIWANIS CLUB, Ansley Hotel, 12:30 p. m. Dougald M. Avera, speaker.
MERCERIANS, East Point Elks Club, 7 p. m.
LAKEWOOD HEIGHTS POST, AMERICAN LEGION, South End Park Community House, 7:30 p. m.
INSTALLATION OF OFFICERS.
EXCHANGE CLUB, Robert Fulton Hotel, 12:15 p. m.
PILOT CLUB, Ansley Hotel, 7 p. m.

U. S. Ships 365,000 Tons Of Food to Germany

BERLIN, June 23 — (AP) — The American Military Government said Monday 365,000 tons of food, valued at $48,000,000, arrived in the combined British-American occupation zones of Germany from the United States during the first three weeks of June.

The food was shipped under an accelerated schedule to relieve hunger crises in the two zones.

Constitution Staff Photo—Carl Dixon

"I CHOOSE YOU"—Billy Dobson, 17, receives the Eagle Scouting badge from his father, W. A. Dobson, Regional Boy Scout Executive for the Southeast, who has awarded hundreds of such honors to other Scouts in the area.

Big 3 Meeting in Paris Friday Awaited With Hope by Europe

PARIS, June 23—(AP)—Hopes for a revival of Europe's economy soared Monday night as the Foreign Ministers of Britain, France and Russia made a date to meet in Paris next Friday to discuss the American offer of aid in Continental reconstruction.

The French Government expressed "lively satisfaction" with Russia's agreement to examine the Marshall program. British Foreign Secretary Ernest Bevin told the House of Commons in London that he "welcomed" Russia's acceptance of a British-French invitation to the conference, and that "I hope good results will follow."

The French Foreign Ministry said sessions would be held in the ornate "Salon de l'Horloge" of the Quai d'Orsay.

The date for the meeting was suggested by Russia, in her reply Monday to notes from France and Britain. The French then made the date official by sending out invitations.

The Soviet reply said it was "self-evident" that the task of rehabilitating Europe's economy would be expedited if assistance "were rendered by the United States of America, whose production potentialities, far from declining, increased during the war."

The office of French Foreign Minister Georges Bidault declared France would be "happy on this occasion to welcome Messrs. Bevin and Molotov."

This was an indication that Russian Foreign Minister Molotov himself would attend the meeting. Soviet sources in London also said Molotov "almost certainly" would lead the Russian delegation.

Official quarters were waited with great interest for the Soviet delegation list.

It was assumed that Molotov would bring several advisers with him, but no one at the Quay d'Orsay knew for certain whether they would include experts on finance, agriculture, fuel and power, transport and industry.

Most Paris newspapers hailed Moscow's note as a sign that Russia, faced with a showdown, did not want Europe and the world divided into two blocks—at least not without an effort to bridge the gap.

Foreign office sources said participation of Communist-dominated Eastern Europe was essential to any consolidated European recovery program.

'Russian Atom Plant Blew-No Know-How'

CHICO, Calif., June 23—(AP)—The Chico Record Monday published a copyrighted interview with Father Bernard Hubbard in which the noted geologist and explorer declared that Russia had an atomic energy plant a year ago but that is blew up because of the Russians' "lack of know how."

$3,462,000,000 for the Navy Voted by Senate Committee

WASHINGTON, June 23—(AP)—The Senate Appropriations Committee Monday voted $3,462,000,000 in new money for the Navy in the year starting July 1. Sen. Saltonstall, Republican, Massachusetts, said it will give the nation "a powerful, well-balanced fighting fleet" of some 850 craft.

The sum is $176,500,000 more than the House approved. But Saltonstall, Chairman of a Subcommittee which considered the funds, said that $161,000,000 in old unused appropriations for other purposes were cancelled. Thus, he said, the net increase in usable funds in only $15,500,000.

Saltonstall told reporters that the Committee's action permits operation of the same number of ships requested by President Truman in his budget recommendations. Also, he said, it substantially fulfills Mr. Truman's requests for men and planes.

The President had asked $3,663,000,000. The House had approved only $3,285,500,000.

The Senate Committee's bill, Saltonstall explained, would give the Navy a strength of 395,000 enlisted men and 43,000 officers; an active fleet of 293 combat ships, and 5,793 aircraft not counting reserve training planes.

This is 40,000 more men and 1,000 more officers, 24 more combat ships and 252 more aircraft than allowed by the House bill.

Congress Votes Thanks To Draft Board Members

WASHINGTON, June 23—(AP)—Congress officially gave its thanks Monday to the approximately 200,000 citizens who served without compensation in the nation's 6,443 local Selective Service Boards.

The Senate passed and sent to the President a resolution publicly acknowledging the nation's gratitude for their patriotic service.

N. Y. Tenement House Collapses, Tenants Escape

NEW YORK, June 23—(AP)—A four-story East Side tenement house collapsed Monday shortly after a dozen members of three families had fled when warned by a passerby who saw a crack widening in a rear wall.

Police said they believed everyone had escaped from the building, which gave way in a cloud of dust and with a roar heard several blocks.

Composer Wagner's Kin To Face Trial as Nazi

BAYREUTH, Germany, June 23 (AP)—Mrs. Winifred Wagner, widow of the son of Composer Richard Wagner and a close friend of Adolf Hitler, will go on trial Wednesday before a German denazification court as a "major offender."

It was possible that Miss Friedling Wagner, anti-Nazi writer, might fly here from New York for the trial. She wrote "Night Over Bayreuth," in which she accused her mother of handing over the Bayreuth Music Festival to Hitler for propaganda purposes.

SLATE ROOFS
CORRECTLY REPAIRED
TIP-TOP ROOFERS
"When You Hear Drip, Drop Call Tip-Top"
CY. 7751 221 MARIETTA

PM
DE LUXE BLENDED WHISKEY
86 PROOF. 70% GRAIN NEUTRAL SPIRITS.
NATIONAL DISTILLERS PRODUCTS CORP., N. Y.

Gas on Stomach
Relieved in 5 minutes or double your money back
When excess stomach acid causes painful, suffocating gas, sour stomach and heartburn, doctors usually prescribe the fastest-acting medicines known for symptomatic relief—medicines like those in Bell-ans Tablets. No laxative. Bell-ans brings comfort in a jiffy or return bottle to us for double money back. 25c

WINKLER STOKERS
Crush Stone Mountain Granite (Like Egg Shells)
See the Winkler Demonstration Before You Buy
THOMPSON COAL CO., 985 Boulevard N. E., VE. 1171

for full-color prints that SING
Bring in your favorite 35mm. or Kodak Bantam Kodachrome transparencies for gorgeous Kodachrome Prints. Big, new 3X size (3" x 4¾") only 85¢; the popular 2X size (2¼" x 3¼") 60¢. ($1 minimum per order.)
Imagine how lovely in color.
EASTMAN Kodak STORES INC.
231 PEACHTREE STREET • WAlnut 9878
113 PEACHTREE STREET • CYpress 2551

PAINT
GLASS
WALL PAPER
Let us recommend a reliable painter or paper hanger.
Phone JAckson 4141
TRIPOD PAINTS Inc.
Paints, Wallpaper, Glass
313 Peachtree St., N. E., JA. 4141

World's Greatest Insect-Killer
PESTMASTER
Now ready to solve your insect problem completely and safely
43¢ 5% SPRAY 10% POWDER 25¢
WITH DDT
Jacobs Drug Stores

Coro JEWELRY
moonbeam by Coro
The sheen of satin. The smoothness of a symphony. Pearlized lucite necklaces, bracelets, earrings, and pins, in soft pastel tones. 1.00 up
Available at Three Stores Only:
• 857 GORDON, WEST END
• PRYOR AND EDGEWOOD
• DECATUR
FRIENDLY SERVICE Jacobs DRUG STORES LOW PRICES

TUESDAY and WEDNESDAY
SPECIAL
LIVE
FRYERS
ONE OR A THOUSAND LB. 35¢
TWO LOCATIONS
243 PONCE DE LEON
777 MARIETTA
LANDERS BROS.
VE. 2272 PHONES JA. 5192
Open All Day Wednesday

CHECK YOUR MEDICINE CABINET TODAY!
We Carry a Complete Line of Johnson & Johnson First Aid Needs.
PAPER NAPKINS Pkg. of 36 9¢
WASH CLOTH While They Last 15¢
NAIL FILE Triple Cut 19¢
BUTTER DISH 49c Value 19¢

ALUMINUM COFFEE MAKER
Makes 6 cups of delicious coffee. Handles will not burn or char. Made of heavy-gauge aluminum.
WERE 1.69 1.29

Jacobs DRUG STORES
Georgia Owned

JUICE-KING JUICER
One stroke gets the juice in a jiffy. Gleaming chrome and enamel finish. Graceful, modern design. While they last.
5.95 Value 4.95

For Summer Loveliness
DOROTHY GRAY COLOGNE
7 wonderful fragrances from which to choose. Special ingredient has been added to make it a liquid deodorant.
2.00 Value 1.00

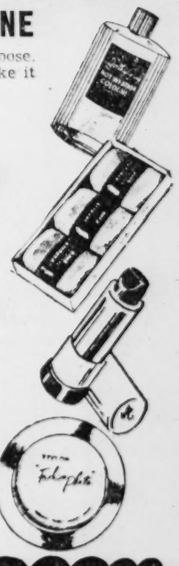

YARDLEY SOAP
Old English Lavender odeur. Enjoy a luxury bath today.
3 Bars 1.00
DUBARRY LIPSTICK
Manufacturer's closeout of pink metal tube lipsticks.
1.00 Value 50¢
REVLON FASHION PLATE
New cream wafer makeup. Not a cake. Non-drying.
Feel the difference! 1.75

FOUNTAIN SPECIALS
PIMIENTO CHEESE SANDWICH and MALTED MILK
Golden Brown toast—delicious Pimiento Cheese—double rich Malted Milk.
35¢

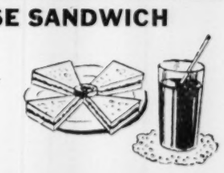

FROZEN FRUIT SALAD and Cream Cheese Sandwich
ON DATE NUT Bread. Cool, refreshing lunch for a hot day.
39¢

DOANS PILLS 27¢
For the Kidneys—75c Size (Limit 1)
KOLORBAK 79¢
For the Hair—1.50 Value (Limit 1)

fresh CANDIES
DIXIE TWIST STICK CANDY
25 sticks to a package. Choice of assorted flavors.
69¢

NUT GOODIES
Peanut butter filled centers covered with maple flavored caramel. Full pound.
49¢

BURGUNDY MIX
Full pound of assorted hard candy treats. Individually wrapped.
49¢

COLGATE DENTAL CREAM 50c Size 41c
VENIDA HAIR LACQUER 60¢
FITCH SHAMPOO Hair Tonic—Massage Brush 99¢
WILLIAMS AQUA VELVA 50c-Size 43¢
S. S. S. TONIC 1.25 Size 99¢
NEURA-BALM 4 Ozs. 8 Ozs. 69c 1.19
LISTERINE ANTISEPTIC 75c Size 69¢
MENTHO-LATUM 3 Ozs. 53¢

Smoker Needs
REGENS LIGHTER
Automatic storm lighter. Guaranteed.
1.50

RONSON SERVICER
Filling tube, brush, wick and flints in one kit.
49¢

ROYALTON "SMOKE-CONTROL" PIPE
Genuine briar. Metal filter. Deluxe smoking pipe.
1.50

Every Single DAY YOU SAVE at Jacobs

DO SCHOOLCHILDREN SEE CONVICTS?—One of the disputed questions in Ben Hill's quarrel over abandonment of Fulton County's convict camp in that neighborhood is whether school children are reminded of the convicts' presence by a constant vista of the camp operation. This photo was taken from the playground of the school.

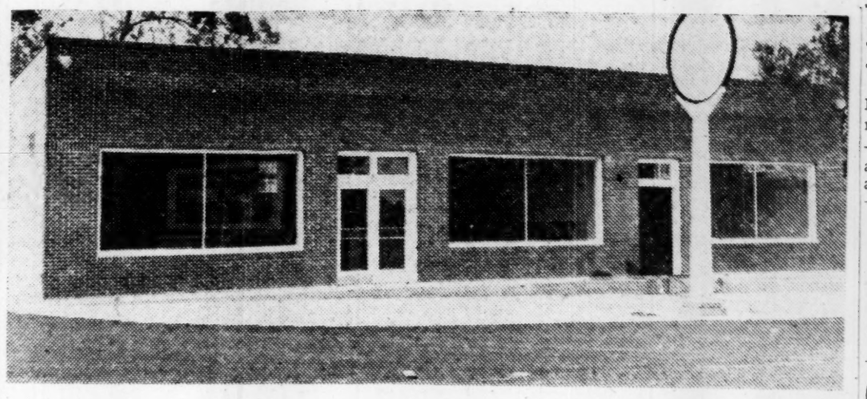

Constitution Staff Photos—Hugh Stovall

BEN HILL IS BUILDING—New brick-front grocery and feed store, owned by C. P. Suber, Ben Hill businessman, and almost ready for occupancy. A second new grocery recently has been opened in Ben Hill by Norton Bros. Suber is Ben Hill's postmaster, and his store also will be the home of the new United States postoffice.

Ben Hillers Wage 'War'

Continued From Page 1

ones who authored the broadside which asked the question: "Where is the dead cat?" the ones who staked out temporary signs in their little shopping section and along roadsides proclaiming "Ben Hill, the home of convicts!"

To the other group Ben Hill is booming. It appears to be a solid, steady growth backed with money from homefolks themselves. George Waites, a filling station owner, and an old name in the district, is spending $15,000 on a brick building to house a beauty parlor, barber shop, drug store. The building is almost ready for occupancy.

Norton Bros. has just opened a new $30,000 grocery with modern equipment, including a thermostatic sprayer for vegetables.

C. P. Suber, postmaster and grocer, has almost completed a new grocery and feed store, with last-minute equipment. His present site, owned by Dr. Roy McGee, Fulton County Health Officer, will be torn down and replaced with a $25,000 building to house a doctor and a dentist, along with a drug store.

Jack Towns, one of the largest property owners in Ben Hill, has joined with Suber to purchase three acres of frontage in the little shopping section for $10,500, and soon will begin a concrete building for an automobile dealer, a farm equipment dealer, a hardware store, a 10-cent store and a bowling alley. Their investment will likely run to $75,000.

At Mt. Gilead Camp Grounds, a $75,000 hotel and dining room is under way, for the use of Methodists in retreat for the Summer, and for eventual use as an underprivileged children's vacation camp.

Fifty modest homes have been completed on the Lake Niskey Road, and everywhere along the fine lacework of wide, smooth roads, houses are in the last stages of building.

All this, say the merchants, proves Ben Hill is not retarded. They say the Convict Camp, which has a payroll of about 30 Ben Hill men, has brought benefits for the community which never would have come without it. They say it is not objectionable, and that the new brick building going up on the County's acreage will be landscaped and dignified, and nothing to apologize for.

Between these two views runs a whispered stream of off-the-record innuendo all purporting to be the "real story."

The whole thing, say camp defenders, springs from a proposed recreation park the County has offered Ben Hill. Two property owners, they charge, wished to sell the County their land for the park. When the County refused, the disappointed men began their campaign of spite.

Defenders point out the camp burned two years ago, and at that time 116 Ben Hill folks voted to keep it while only 63 voted to banish it. They say the County already has spent $5,000 architect's fees and close to $20,000 for the foundation of the new $68,000 building, and no Ben Hiller has objected to it until last week. They insist it would be bad business for Fulton County's taxpayers and for Ben Hill itself to force the camp out.

Camp opponents ignore these statements. They say they never wanted a permanent "institution," and long ago protested to their local ward heelers to stop the County's new building, without avail. They fear more dangerous convicts will be assigned them under an "escape-proof" arrangement. They say a vote of 179 people on the question is not representative of Greater Ben Hill, with its estimated 5,000 population.

The County Commission is caught amid these two factions. Commissioner Charlie Brown has warned that if the camp is abandoned the prisoners will be turned over to the State, and County public works, already far behind schedule, will drop even father in arrears. The Commissioners have referred the decision to County Construction Chief W. G. Patton, a Ben Hill resident himself, and he is scheduled to make his recommendation to the Commission on Wednesday.

If he says no camp, the standpatterns say it'll be Katie bar the door.

To the others, it'll be home, sweet home.

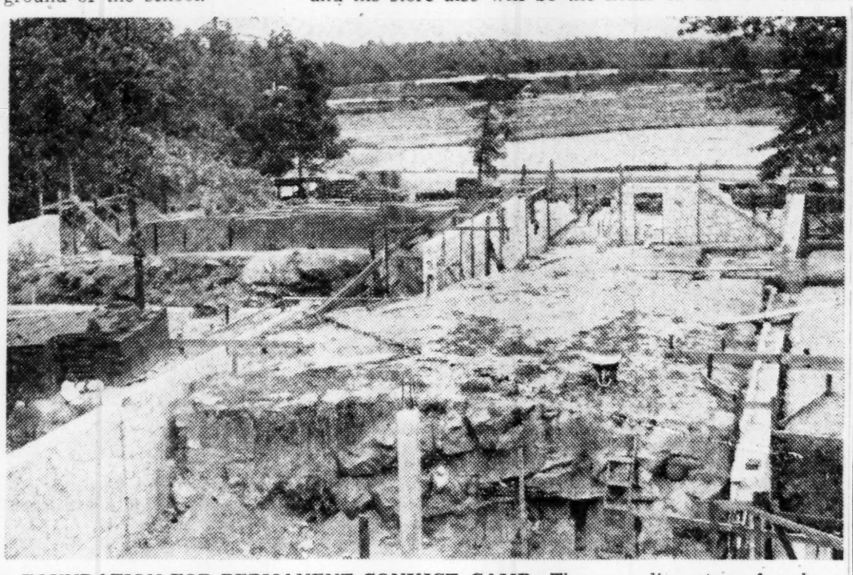

FOUNDATION FOR PERMANENT CONVICT CAMP—The sprawling stone foundation for Ben Hill's convict camp already has been laid, and the builder already has drilled holes into base rock to set plumbing pipes. Brick, sand and concrete are on hand to complete the structure, to cost an estimated $68,000, and house 150 convicts.

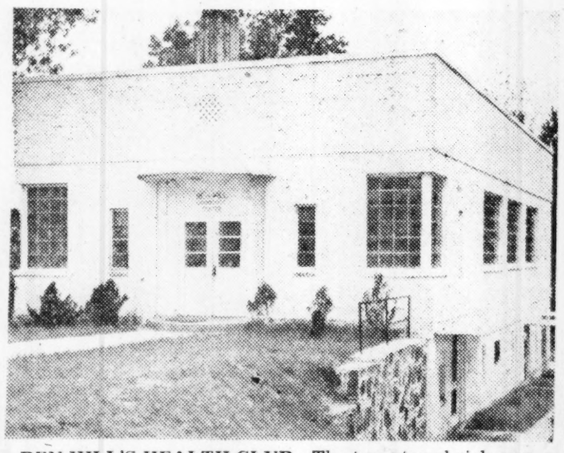

BEN HILL'S HEALTH CLUB—The two-story brick community center, used as a clinic and recreation center for the community's Teen Town organization. The woods behind it have been suggested by one Ben Hill faction as the proper place for the 10-acre park proposed for the district by the Fulton County Commissioners.

Appalachian Trail Club To Hear Col. Oxrieder

Col. Raymond B. Oxrieder, CE, of the South Atlantic Division of the Corps of Engineers, will speak to the Georgia Appalachian Trail Club at 8 p. m. Thursday in the Blue Flame Room of the Atlanta Gas Light Company.

Col. Oxrieder will discuss "The Construction of the Allatoona Dam and Reservoir" for both flood control and hydro-power development.

Chinese Dollars Soar

SHANGHAI, June 23—(AP)—The black market rate on U. S. currency jumped 27 percent Monday, with one American dollar bringing 38,000 Chinese.

Effective Tuesday, June 24, 1947, A. & W. P. Train No. 33, the Piedmont Limited, will be scheduled to leave Atlanta 7:15 P. M., E. T., instead of 7:25 P. M., E. T., arriving Montgomery 10:45 P. M., C. T., instead of 11:00 P. M., C. T. Effective same date, Train No. 36 will leave Montgomery 6:30 P. M., C. T. instead of 6:40 P. M., C. T., arriving Atlanta 12:40 A. M., E. T., instead of 12:55 A. M., E. T., and Train No. 32 will leave Montgomery 12:05 P. M., C. T., arriving Atlanta 7:00 P. M., E. T., instead of 6:25 P. M., E. T.

Atlanta & West Point R. R.

House Votes 3-Cent Permanent Postage

WASHINGTON, June 23—(AP)—Legislation making permanent the present three-cent postage rate on first-class letters was passed unanimously by the House Monday.

The rate will revert to two cents on July 1, 1947, unless the Senate and the President also approve the legislation before then.

Inner Circle Democrats Hold Dinner Session

The inner circle of the State Democratic Party met at a dinner session here Monday night and selected 60 members of the State Democratic Executive Committee.

The first 60 persons on the 120-member Executive Committee were named at the State convention in Macon this Spring. Acting Gov. M. E. Thompson said at the Capitol Monday names of the 60 chosen would not be released until all accepted. He said the list would be released probably "for Sunday's papers."

MOVE OVER 'KAYO'; YOU'VE GOT A PAL

PHILADELPHIA, June 23—(AP) Five-year old Joseph Eck chose a new sleeping place Sunday night—and thereby startled his family and more than 100 policemen on a frantic search.

The hunt was halted after an uncle, Harry Cunningham, found Joe curled up in a sideboard drawer, bedded in table linens. The boy explained sleepily he just hadn't liked the idea of sleeping upstairs.

IT'S CHEAPER IT'S CLEANER
Cooler In Summer — It's More Fun Living In An Insulated Home — Warmer In Winter
THOMPSON COAL CO., 985 Boulevard N. E., VE. 1171

LOANs
Would $50—$100—$200—$300 or more help you? If so see us.
Convenient Monthly Repayments
$50 to $1500 or More
Loans on autos, furniture, signature notes, business equipment or other securities.
SOUTHERN DISCOUNT COMPANY
220 Healey Bldg. WA. 2756

ARE YOU JITTERY?
CAN'T SLEEP? IRRITABLE? Quiet Those TENSE NERVES With
VEXTRIN
The High Potency Vitamin B Complex with Liver and Iron.
Constipation, Lost Pep, Bad Skin are frequently symptoms of Lack of Vitamin B Complex.
Just One Capsule a Day will help prevent and correct your Vitamin B Deficiency. Regular $7.50 Value. 100 Day Supply 3.98
Mail Orders Filled Promptly
CROWN CUT-RATE DRUG STORE
82 Forsyth St., N. W.
Next to Rialto Theatre

Consider
The Advantages of An Insured Savings Account
- Your savings insured to $5,000.
- A liberal return on savings.
- Service prompt, friendly and helpful.
- Any amount opens an account.

Out-of-town Savings Welcomed and Appreciated
Assets over $7,000,000.00
SOUTHERN FEDERAL SAVINGS & LOAN ASSN.
JOHN L. CONNER, President
Ground Floor Hurt Bldg.
MA. 1935

NEW EASY-TO-OPEN CAN
Ask for
DYANSHINE
TRADE MARK REG. U. S. PAT. OFF.
PASTE SHOE POLISH
10¢ ALL COLORS
Made by the makers of famous LIQUID DYANSHINE
Liquid Dyanshine has been scarce because of war conditions. Your dealer will have more just as soon as materials are available.

EVERYWHERE
they're switching to Calvert because Calvert is smoother.
CALVERT RESERVE Blended Whiskey—86.8 Proof—65% Grain Neutral Spirits. Calvert Distillers Corp., New York City

DAVISON'S

Davison's Has A Way with Women

Faille Trimmed Crepe

The rhythmic, harmonious flow of line tells you this is a Norman Rosen original. Carefully created to cater to your charm and trimmed with studied restraint. It's black crepe with gold-buttoned surplice front and faille trimmed peplum. Sizes 16 to 42.

$25

Davison's Women's Shop, Third Floor

DAVISON'S

Cutaway Chambray in Multi-color Stripes

8.98

Just what you career girls have been looking for. It's cotton chambray . . . cool and easy to keep . . . yet it's neatly tailored with style to burn. Made on a blue background, double-breasted with swallow-tail jacket and Peter Pan collar. Sizes 12-18.

Davison's Budget Shop, Third Floor

Nifty Two-in-One! Umbrella Handbag

only 8.98 plus 80c tax

Here you have an adjustable shoulder strap handbag and a good umbrella and case, all in one. You'll carry the umbrella right with your bag or leave it off. Made of plastic with rayon faille lining and plastic umbrella case. In black patent, black or brown plastic calf, and red or brown plastic reptile print. You'll be glad you have it when sudden summer showers fall.

Davison's Handbags, Street Floor

LAWYER

Continued From Page 1

not exempt its lessor, Atlantic Coast Line, from a 5½ percent levy on net income.

ACL contended that under the State charter the income from the leased line could not be taxed more than one-half of one percent.

Nevertheless, Cook, as Revenue Commissioner, assessed the railroads in 1945 for the full income tax. The case went to court, but by the time it was tried in 1946, M. E. Thompson, now Acting Governor, was Revenue Commissioner. The case was tried in Chatham Superior Court by Judge Robert Humphries, of Swainsboro, who ruled for the railroads.

Judge Humphries unanimously was overruled by the State and United States Supreme Court, the latter decision having been handed down Monday.

The graying Davidson took his praise Monday afternoon from Acting Gov. Thompson who lauded him, Cook, Asst. Atty. Gen. Claude Shaw and Rep. Charles Mason, of Morgan County, for their work in the case.

Thompson praised Mason for his 10-year fight in the Legislature. During this time, Mason has introduced bill after bill to tax the railroads.

The test case gave Georgia about $200,000 which it sought as deficiency taxes against the ACL. This was on income derived from the road in 1941, 1942 and 1943. A similar case is pending against the Louisville and Nashville Railroad, which also leased part of the Georgia Railroad.

These cases and others involving smaller leases should net the State "at least" $1,000,000, Revenue officials estimated.

YOU NEED THIS
FAST-ACTING AGENT TO relieve misery and kill cause* of
ATHLETE'S FOOT

If skin between toes is itchy, cracked, peeling—don't delay—apply Zemo—a Doctor's formula, so powerfully soothing and *effective* that first applications relieve itchy soreness and aid healing. Zemo kills on contact germs* that commonly cause Athlete's Foot. Zemo also helps guard against reinfection. Backed by an amazing record of *continuous* success!

ZEMO

PORCH AND BALCONY RAILS

Designs and Estimates Without Obligation
441-445 Memorial Dr., S. E.

Distillers' Limitation On Grain To End

WASHINGTON, June 23—(AP)—Distillers and brewers will be free to use wheat, rye and rice in unlimited quantities after June 30 to make whiskey, beer and industrial alcohol.

A wartime order which prohibited use of wheat for these products will expire June 30. It is based upon authority in the second Presidential War Powers act which is scheduled to expire at the end of this month.

Save for sunny

days,

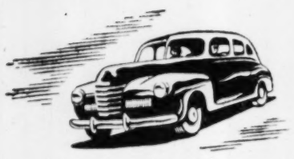

too

It's wise to save for rainy days, but it's real fun to save for sunny ones! Whatever you want most—a vacation, a new car, a new home—a thrifty Bank of Georgia savings account will help you get it quicker, easier, without straining your budget.

All Savings Accounts Earn 1½% Interest Effective July 1, 1947.

Effective July 1, 1947, savings at this 36-year-old bank will pay you 1½% interest, whether the amount is $25 or $25,000. This new rate is an increase of 50% on all amounts over $2,500. Deposits made during the first five days of a month draw interest from the first day of the month, and all savings are insured up to $5,000.

Why not open your savings account right away? You'll be pleasantly surprised how quickly regular deposits will grow into a sizable balance.

P. S.: More people than ever before are saving The Bank of Georgia way.

The Bank of Georgia
44 Peachtree Street · Atlanta

MEMBER FEDERAL DEPOSIT INSURANCE CORPORATION

McGILL

Continued From Page 1

vest time, which flooded the market and brought the price down to about $1 per bushel.

So, farmers ignored sweet potatoes.

But in 1946 Sidney Lowrey got some potato slips from a disease-free farm in Louisiana. He was interested in doing this because on the farm he bought there was a sweet potato curing house.

He planted four acres.

He got $3 a bushel for the cured potatoes; and then put out potato beds. This year he sold 80,000 slips at $4.50 a thousand, and planted 76,000 slips in his own field of seven acres.

This made him a marked man, so to speak, and the sweet potato program, with Williams talking it up and showing the way, is awaiting only enough plants to fill up about 40,000 acres in the County. This will include the sweet potato grown for feed purposes.

The 80,000 slips sold and the 76,000 slips put out in his own fields came from two potato beds.

These are not to be confused with Chippendale or Louis XIV.

If you are interested in a potato bed, I can give you a quick idea. It, too, involves work. And a lot of it.

Potato beds are about 60 feet long and five feet wide. They are built on a grade. A deep trench of that size is dug. Iron bars cover it. For a distance of eight or 10 feet from the lower end of the bed, tin covers the bars. After that, wooden slabs will do.

On top of this, clay—that has never grown sweet potatoes—is packed in. It is 18 inches deep at the lower end, and thins out to eight inches. On top of this, two inches of virgin top soil is spread. Then the potatoes, which have been dipped in a spore-killing fluid, are placed in the bed, care being taken to see they do not touch. An inch and a half of top soil is placed over them. Then comes sawdust, three inches thick, which prevents baking and keeps the bed moist.

Then, at the lower end, a fire is built, and at the upper end wooden smokestacks serve to carry off smoke.

All you have to do, then, is to build a fire of green wood every morning and every night.

Potatoes are bedded down in mid-March, and the resulting slips are set out the last of April.

We went to one of the beds from which the thousands of slips had been gathered. The old potatoes were still in there, a few late slips making the bed green.

The potatoes, imbedded there since mid-March, were as firm as ever, without a single rotten spot, and could have been cooked and eaten.

It meant that Sidney Lowrey really had disease-free potatoes, and his slips in the field were disease-free.

Potatoes no longer are kiln-dried. They are cured with high humidity, the idea being simply to form a corky layer under the skin which will protect the potato, keep it sweet, and prevent it from drying out.

Lowrey's children, Robert and Shirley, both have farm projects in 4-H Club work. Mrs. Lowrey, with a lot of pride, showed us the large freezing unit with meats and vegetables in plenty. REA has enabled her to have all the conveniences of city kitchens and homes.

They all work and—by work and by seeking and using information—they are already known as great assets in the County community.

The Chamber of Commerce is building a $7,000 potato-curing house for farmers who are sure to produce fine potatoes from disease-free plants. The canning plant also being built will can them commercially.

Dehydrated culls and jumbos will become stock feed. Feed potatoes are a part of future plans.

Thus does a county initiate, and prove, and plan for a new crop and new income.

Next I want you to meet, in another "Report From the Country," Jimmy Green, Jr., who was driving a tractor at five, and some others, young and old, who are doing things worth while.

EVERY DAY
sensible folks are switching to Calvert because Calvert tastes better.

CALVERT RESERVE Blended Whiskey—86.8 Proof—65% Grain Neutral Spirits. Calvert Distillers Corp., New York City

FULTON HALVES TRAFFIC DEATHS

Fulton County reduced its traffic fatalities by more than 50 percent during the first quarter of 1947.

Sgt. Preston Weeks, of the State Department of Public Safety, said Monday there were eight traffic fatalities for the given period this year compared with 18 for the same period last year.

DeKalb County showed an increase of seven deaths; Camden an increase of six deaths; Carroll an increase of three deaths; Richmond County an increase of one death, and Bibb County a decrease of three traffic deaths.

PETRILLO

Continued From Page 1

federal government, as Ickes contended, and not to California.

In upholding the constitutionality of the Lea Act, the tribunal emphasized that it was passing at this time only on Petrillo's contention which was sustained recently by a federal district court in Chicago—that the law violated the first (free speech), the fifth (due process of law), and the thirteenth (involuntary servitude) amendments.

Associate Justice Black, who read the five-to-three majority decision, remanded the case to the Chicago court for trial on its merits and to determine whether specific applications of the law may violate the constitution.

The so-called anti-Petrillo act was aimed directly at his string of edicts forcing radio stations to maintain "standby" musicians on their payrolls.

The law prohibits coercion of a radio station to hire more musicians than the management considers necessary.

Petrillo defied the law and the Government haled him into the court at Chicago where Federal Judge Walter J. La Buy declared the law unconstitutional and dismissed the case.

In reversing La Buy's decision, Black threw out Petrillo's contention that the Lea Act was "class legislation" because it "singles out broadcasting employees for regulation while leaving other classes of employees free to engage in the very practices (featherbedding) forbidden to radio workers."

The court agreed to decide the validity of real estate owners' agreements aimed at excluding Negroes from certain residential neighborhoods. The suits involved Negro couples from Detroit and St. Louis. Both families bought property in "white" neighborhoods and white property owners brought suit to oust them.

FALSE TEETH REPAIRED
For Details See
CLASSIFIED AD-PERSONALS
Quick Service Dental Lab.

IF TOES ITCH
Skin Cracks, Gets Red, Burns

HERE IS A SOOTHING AND EFFECTIVE TREATMENT for ATHLETE'S FOOT

1—Neurabalm acts promptly to relieve excruciating pain . . . itching. 2—It kills all FIVE of the Fungi which usually cause Athlete's Foot on contact. 3—It dissolves the hot, excessive perspiration on which Athlete's Foot Fungi grow and thrive. 4—It promotes healing of raw, cracked, peeling or soggy skin between toes and on the feet.

The reason Neu-ra-balm is *so effective* in relieving Athlete's Foot is that it gets at the seat of the trouble by *killing all* FIVE of the common fungi *on contact!* These highly infectious plant molds and parasites grow and thrive on hot, perspiring feet. So here, too, Neurabalm is *effective* in helping keep down excessive perspiration. Further, its soothing, analgesic ingredients work *FAST* to relieve pain and itching.

Helps Guard Against Re-Infection

Treat your feet to a rub with Neurabalm to kill off these fungi and to help prevent a painful and serious case from developing.

Neurabalm is delightful to use! It leaves the skin clean and refreshed . . . is greaseless, non-sticky . . . does not stain the skin . . . blister . . . nor destroy tissue. Get a bottle today and see how quickly it brings soothing, welcome relief. Read directions in package for other valuable information. At drugstores in 25¢, 75¢, and $1.25 bottles.

Also grand for sore, aching muscles . . . tired, burning feet . . . sunburn . . . bruises . . . itching skin.

NEURABALM
KILLS ALL FIVE OF THE COMMON ATHLETE'S FOOT FUNGI ON CONTACT

HE COULDN'T ENJOY A MEAL FOR A YEAR, SAYS NORTH; LAUDS RETONGA

Now Eats Anything He Wants and Has Regained 12 Lbs. of Needed Weight, He States. Is on His Job Feeling Good Every Day.

"I am happy to say that I have regained 12 pounds of my lost weight and I feel better than in a long time, and Retonga deserves full credit," declares Mr. P. B. North, respected resident of 553 Venable St., N. W., Atlanta, Ga., in adding his name to the thousands praising this famous herbal stomachic and Vitamin B-1 medicine. Discussing his happy experience with Retonga Mr. North gratefully stated:

"I hardly see how anyone could have felt more worn out than I did. My appetite was gone and I suffered so much from acid indigestion that I had not enjoyed a meal in a year or more. I finally got to where I was living on soft foods and even this caused so much gas in my stomach that sometimes I felt like I could hardly get my breath. I felt so high strung and uncomfortable that I could seldom get a restful night's sleep, and I had to take harsh laxatives regularly. I felt so fagged out that many days it looked like I would be forced to give up my work.

"The relief Retonga brought me was a most happy experience. I soon had my appetite back and was able to eat as much as I wanted without distress afterward. I sleep restfully and I am on my job feeling good every day. Retonga is one medicine I am glad to recommend to my friends and anyone else who suffers as I did."

Thousands praise this famous gastric tonic. Retonga is a purely herbal stomachic medicine combined with liberal quantities of Vitamin B-1 and is intended to relieve distress due to insufficient flow of digestive juices in the stomach, loss of appetite, Vitamin B-1 deficiency and constipation. Accept no substitute. Retonga may be obtained at May's Cut-Rate Drug Store.—Adv.

Suits Against School Board To Continue Today

DeKalb Superior Court Judge Frank Guess Monday postponed until 10 a. m. today hearings which began Saturday in two suits brought by Henry E. Nelson to regain superintendency of DeKalb County Schools.

The hearings, originally scheduled to be resumed Monday, were delayed another day at the request of attorneys for Nelson and for the Board of Education, against whom the suits are directed.

When the hearings are resumed today, court attaches said, attorneys for the Board of Education will continue demurrer arguments in a mandamus action against the Board of Education. In this action Nelson asked the court to mandamus the Board to recognize him as Superintendent.

Following this, hearing of a quo warranto proceeding against Dr. Sam Guy, Nelson's successor, will be started. Nelson has asked that the incumbent show cause why he should not be deposed.

That "Gal in Calico" sold her Winter clothes thru a Constitution Want Ad for cash to buy Spring "Togs."

FAST RELIEF FROM PAIN OF SIMPLE PILES

●Here's a single soothing medicine to speed relief from tortures of simple piles. It's amazing Pazo*. Acts at once to relieve pain and itching—soothes inflamed tissues—lubricates dry, hardened parts—helps prevent cracking and soreness—reduce swelling and check minor bleeding. The help you get is wonderful!

So, to speed relief from itching and pain of simple piles, get Pazo*. Your doctor can tell you about it. At all druggists' in tubes with perforated pile pipe for simple, thorough application—also tins and suppositories.

*Pile Ointment and Suppositories.

TAXES

Continued From Page 1

Speaker George L. Smith, II, of Swainsboro, and State Sen. Thomas Callaway, of Covington, to the Committee, which will report on the amount of money needed.

The whole committee approved the suggestion that Georgia's tax structure be studied by the following subcommittees:

(1) Income and intangible taxes; (2) inheritance taxes; (3) special, franchise and corporation taxes; (4) sales taxes; (5) ad valorem property taxes; (6) inspections, fee collections and administration of present taxes; (7) comparison with other State programs.

The Committee as a whole named Acting Gov. Thompson, Senate President Pro Tempore William T. Dean, of Conyers; House Speaker Fred Hand, of Pelham; Thrasher; Atty. Gen. Eugene Cook, of Atlanta; Sen. Everett Millican, of Atlanta; Rep. Bernard Nightingale, of Brunswick, and Cocke to the Steering Committee.

Thrasher will be Chairman and the Acting Governor Chairman ex officio. This Committee was empowered to employ clerical help and accounting and legal research workers.

S.S.S.
The FIRST IN TONICS
helps build STURDY HEALTH

Sicilian City Rocked

ROME, Tuesday, June 24—(AP)—The Italian news agency Ansa said today an earthquake of "several seconds" duration rocked the Sicilian city of Syracuse last night. First reports indicated it caused no damage.

To KILL ROACHES MORE SAFELY WITHOUT MESS OR BOTHER — T-N-T ROACH KILLER
Package of 3 for 15c, at Dime stores, Grocery, Drug, Hardware and Dept. stores, or 3 packages postpaid for 50c. (Dealers write for Information) TINSON CHEMICAL PRODUCTS CO., MIAMI 37, FLA.

"Come with me, Mr. Roach,
I'll take you for a ride."
"You'll like me," says T-N-T,
"And surely die satisfied."

June is MONARCH FINER FOODS MONTH Coast to Coast!

Canned—
JUICES
FRUITS
VEGETABLES
SOUPS
OLIVES
PICKLES
SPAGHETTI
COFFEE
TEA
ETC.

Stock up Now and Save!
AT YOUR DEALERS

SUNDAY NIGHT, JUNE 29th
8:00 P. M. ONLY
HEAR HAM!!

(Formerly Ham-Ramsey Revival Team)
"America's Most Outstanding Evangelist"
Hear His Interpretations of Today's Headlines in the Light of the Bible.

LAKEWOOD PARK GRANDSTAND 8 P. M. Only
Every Friend of Christ Welcome
NO ADMISSION

MATHER BROS.

Buy Now on Easy Terms

Tuesday and Wed. Morning SPECIALS

SAVE $20 ON A FINE Majestic MIGHTY MONARCH OF THE AIR

MIGHTY MONARCH OF THE AIR
Radio-Phono Console
Reg. Price 210.00
Save 20.00
Eight-tube radio. Play 10 or 12 in. records automatically or manually.
190.00

PARK AVE. RADIO-PHONOGRAPH
Reg. Price 99.95
Save 20.00
Table model radio - phonograph with "big set" performance and tone.
79.95

We close at 1 o'clock on Wednesday.

It will pay you to shop these midweek values.

Clearance!

2-PC. LIVING ROOM SUITES

Choose from tapestry, mohair or velour fabrics. Full, spring filled construction. Only six suites to clear!
Orig. Priced at $189, $209, $239
119.50

Clearance Oak Porch Rockers
Reg. 7.95
Sale Price
4.95

3-Seat Coil Spring Glider and Spring Steel Gliding Chair
Glider has 6 water-repellent cushions, ball bearing construction, white enamel frame with cushions of green, red or brown.
49.50

Spring steel chair in white enamel with green trim. BOTH FOR 49.50. Reg. 57.00 value.

MATHER BROS. Furniture Jewelry, Furs
CORNER BROAD AND HUNTER

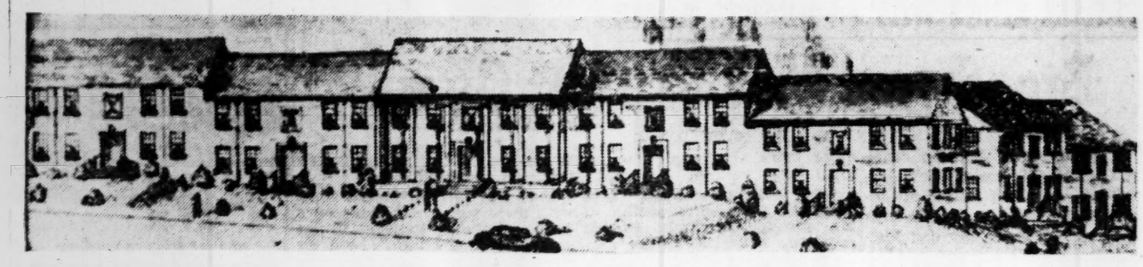

NEW APARTMENT UNITS FOR INWOOD CIRCLE SECTION—The first 12 units of the Winston Churchill Garden Apartments, at Inwood Circle and West Peachtree Street, are now ready for occupancy. When finished, this development will have 295 units. The operators plan to have 12 more units ready within 60 days. Each unit consists of living room, dining room, kitchen, two bedrooms, bath. Owners, West Peachtree Hills, Inc.

WALKOUT

Continued From Page 1

& Laughlin Steel Corporation. They spread to the H. C. Frick Coke Company, supplier for the U. S. Steel Corporation and Republic Steel Corporation.

Latest reports put the number of men on strike at Birmingham at about 10,000 with some 8,000 out in Pittsburgh.

Pittsburgh officials reported that the walkouts there apparently were sporadic, but industry spokesmen believed the strike would spread further tomorrow. They said the miners were angry about the labor bill and also were restless because of the 10-day vacation coming up at midnight Friday.

Observers at Birmingham said the miners there apparently had a well-organized walk-out plan. William Mitch, the local UMW President, was in conference with Southern coal operators on proposed mine safety legislation when the walkouts began.

Day shifts at the affected mines finished their work day, but the night shifts reported and then went home.

The Birmingham work stoppage was not expected t ohave an immediate reaction on the coal supply there since the steel companies an dother consumers have been building up backlogs of coal in anticipation of the miners' scheduled holiday.

There appeared little likelihood that action would be instituted against a coal walkout unless it reached proportions which would "endanger the public health and safety." In that event, much would depend on the action of President Truman.

There was a wide divergence of opinion on just how effective the law would be if a "no contract, no work" strike is called by UMW Pres. John L. Lewis when the miners end their 10-day vacation on July 7.

VETO

Continued From Page 1

become reconciled" to it. Philip Murray, President of the CIO, called a meeting of its executive board for Friday to map its course.

Just as quickly, Gerhard P. Van Arkel, general counsel of the National Labor Relations Board, resigned. He expressed "grave doubts concerning both the workability and the fairness" of the act. The law creates a new post of general counsel with broader duties and $12,000 salary compared with the present $9,975, but Van Arkel said he does not want it.

That chamber had voted to over-ride the veto on Friday, as soon as it was delivered, by 331 to 83, nearly 4 to 1.

So the Taft-Hartley Act of 1947 took its place in the law books beside the Wagner Act of 1935 and a new era of labor-management relations in America was born.

The new law bans the closed shop, under which non-unionists may not be hired, but permits the union shop with certain restrictions. In a union shop, non-unionists may be hired but then must join up.

It also imposes a long string of restrictions on union activities which have sprung up under the Wagner Act.

The first thing now will be for the President to appoint two more members for the three-man National Labor Relations Board, which will administer some sections of the Taft-Hartley Act along with the Wagner Act. He also must name a new general counsel for the board who will take over some of the functions the board itself now has.

These appointments must be confirmed by the Senate.

The Senate and House, too, have appointments to make—to a 14-member joint committee which is to study the whole field of industrial relations with an eye to further legislation if necessary. The committee also is expected to act as the "watchdog" of Congress, in the word of Taft, to study the working of the Taft-Hartley Act. Sen. Ball, Republican, Minnesota, is reported the choice of Senate Republicans to head it.

Soon, also, might come a big test of the provision designed to cope with nation-wide strikes affecting public health or safety. It could come with a soft coal walkout which seems likely to occur next month because the government must restore the seized mines to private hands June 30 and the operators and John L. Lewis have no contract.

The new law provides that the government may seek an injunction to block a big strike for 80 days. During that time an inquiry board would get busy, and the NLRB would hold a secret ballot election among the strikers to see whether they wanted to accept the employers' last offer despite its rejection by their leaders.

A dozen Senators were summoned to a White House luncheon and conference Friday by the President in the hope that the Senate might stop the overriding action.

And all of them except Democratic Leader Barkley and Sen. Sparkman, Democrat, Alabama, voted Monday to override the veto.

The President's parley with the Senators drew criticism on the House floor today from Rep. Arends, Illinois, the Republican whip. He raised a question whether it constituted lobbying under terms of the act which requires lobbyists to register.

Arends reported that labor organizations spent $1,000,000 in their campaign against the bill.

SIEGEL

Continued From Page 1

casual and non-inquisitive friendship with the American underworld figure, she was dabbing at her eyes, from which tears were dropping. Virginia, who might be called the smouldering type, was wearing a low-necked silk dress and silver, heelless slippers.

She heard about Siegel's death while spending the weekend with the family of a 21-year-old Frenchman who has been "awfully nice" to her.

"I can't believe he is dead," she said with a sniffle, as she sat in the rich living room of her hotel suite overlooking the Rue de la Paix.

"Ben—that's what I always called him—was so nice and he had lots of friends. I can't imagine who shot him or why they wanted to do it.

"The last I saw of Ben was three weeks ago at his brand-new gambling casino, the Flamingo, in Las Vegas. He was working hard and I told him he could not come to dinner with all those nice people we were going to eat with in a dirty sports shirt. 'It won't look nice,' I told him. He barked back that I should mind my own business. I am not taking that from anyone, so I packed my things and left.

"I phoned good-bye from Chicago last week and said I was going to Europe. He said good-bye and I never heard from him afterward."

She stopped at this point to wipe her eyes, and explained in a stronger voice that she had come over for three months "to look at Europe." She came alone, but young Nicholas Feuillatte, son of a wealthy French family, was "being awfully nice to me."

"There's nothing more than that to our relationship," Virginia said. "We are just good friends.

"Why, I was with his family—they are awfully nice—all weekend on their houseboat in the Seine near Fontainebleau and I slept in the same room with Nick's mother."

She sighed and returned to Bugsy.

"I never was very friendly with Ben either," she said. "I never went with his friends and he did not know who my friends were. There was no mistress business involved. If anyone or anything was his mistress, it was that Las Vegas hotel. He was killing himself putting it in shape.

"I never knew Ben was involved in all that gang stuff. He never mentioned anything about it and I never ask any questions. I never saw him work before he got started on the Flamingo. He used to live in Beverly Hills and he spent his time exercising at Terry Hunt's gym or at the barber shop.

"But about a year ago, shortly after he divorced his wife, he got the idea for this hotel in Las Vegas and he didn't stop working since.

"Ben's two daughters were growing up and I think he wanted to get out of all that West Coast stuff and put everything into his hotel. Why, he spent $6,500,000 on it before he opened it last March. I didn't like the people there and the cactus gave me hay fever, so I would only go up from Los Angeles for a few days at a time.

"It was at the hotel where I saw Ben three weeks ago. And now this has happened. It's awful. I don't know if I want to go back there. It doesn't seem real. You know, when you've had lots of happy times in a place, it's no fun to be sad. I think when I come back from Europe, I will go to Miami where I have a house.

"I learned about this whole affair in the papers last weekend. I was stunned. The papers called Ben 'Bugsy.' I don't know where that name came from. Maybe one of his business friends gave it to him. They all have nicknames."

She rubbed her silver slippers together impatiently and concluded:

"I see that the shooting took place in my house. It wasn't mine, but a friend of mine lent it to me. I guess Ben must have been in the library, which has two big windows looking out on the driveway. The house is a big one sitting back from the road and the library was the easiest place to get to.

"I have a transatlantic call in to my brother who was living in the house at the time. I have to go find out what happened. It's all too terrible."

ARMY

Continued From Page 1

country vehicles." He indicated these automobiles should be capable of transporting military, civilian and commerce and should be of such rugged construction they would travel any road Army vehicles would be expected to traverse.

As another step in the widespread preparedness program, Gen. Hughes said he had urged industry to go underground. He said this meant key industries which would be called upon to manufacture war implements, food and clothing for the military.

"We will not be an ostrich with our head stuck under the ground," the General said. "Time will be the most important element in the next war. In the past we have fought industrial wars. We have taken a year or two to get ready. Next time, we must be ready when it happens."

Gen. Hughes indicated the attack would be on the United States, placing this country in the same position England occupied during World War II. He pointed out that military personnel in England was in a much safer position than the civilians who had to undergo the horrors of the V-weapons hurled at them by Germany.

He declined to say where the attackers would base their aircraft or guided missiles.

Gen. Hughes minimized the need for a large standing army when he said the Ordnance Department has "enough men to do the job which lies ahead." He said men are constantly being trained to repair and operate all types of vehicles under a training program similar to the one now being carried out at the Atlanta Ordnance Depot.

Radical changes in automobiles of the future were forecast by the oft-decorated veteran of more than three years in the European and African theaters of war. He said he expected the automobile manufacturers to employ many of the Army's recommendations for cross-country stamina, universal-type engines and other improvements during the next five years.

Next War To Be Decided In 7 Days—Eisenhower

The first seven days of the next war will be decisive. That is the belief of Chief of Staff Eisenhower, according to the current issue of Look Magazine.

Victory or defeat will depend on America's being ready to withstand an enemy's first atomic assault without demoralization and collapse, and upon its ability to strike back instantly, Gen. Eisenhower said. Civilian defense must be highly organized so it can spring into instant action to limit fires, calm hysteria and restore public order, he added.

HARD OF HEARING HAVE YOU HEARD?

If you're hard of hearing, you should hear about the New ACOUSTICON IMPERIAL—it's UNLIKE any other hearing instrument in the world! See it! Try it!

W. DAVIS HAMILTON
Suite 606, 101 Marietta St.
Atlanta, Ga. Main 4344

EYE-GLASSES
Eyes Examined
Lenses duplicated
Made to Fit Your Eyes and Face
See Well and Look Well
ATLANTA OPTICAL CO.
184 Mitchell St. (Opp. Broad) MA. 6112
DAVID SHUMAN
OWNER

radio, etc.
FOR SALE—MISCELLANEOUS
ODD hours, unusual places, as well as your regular trips to town and home again . . . go by Yellow Cab, WA 0200, ready to serve you promptly night or day.
BRAND-NEW Philco deep freeze unit

Say... Goo Goo Cluster ...it's grand candy

YOUR PLATE RESET LIKE NEW $15
A beautiful new individual all-pink translucent acrylic plate direct from dental laboratory. Save half or more. We do not practice dentistry.
QUICK SERVICE
Dental Laboratory
27½ Broad St., S. W.
Over Planter's Peanut Store
Hrs. 8 to 6
Sat. 8 to 1

PEST CONTROL
• RATS—MICE
• ROACHES
• BEDBUGS
• TICKS—FLEAS
• ANTS—MOTHS
• SILVERFISH
Safe—Dependable Service
PHONE RA. 2126
Inspections and Estimates Gladly Given
BILTMORE EXTERMINATING CO., Inc.
789 Gordon St., S. W.

QUICK, EASY WAY TO GET RELIEF FROM
IRRITATED EYES
Yes, when eyes are irritated use EYELO . . . a safe, gentle, exceptionally fine eyewash that brings quick, soothing relief to tired eyes . . . to eyes irritated by wind, sun, or dust . . . to eyes smarting from hay fever. Keep a supply of EYELO in your medicine cabinet.
Available only at Independent Rexall Drug Stores and at Lane Rexall Drug Stores. Money-back guarantee.
8 oz. bottle 50¢
EYELO

HEADACHES
MUSCULAR ACHES
NEURALGIA
...relieved quickly when "BC" goes to work

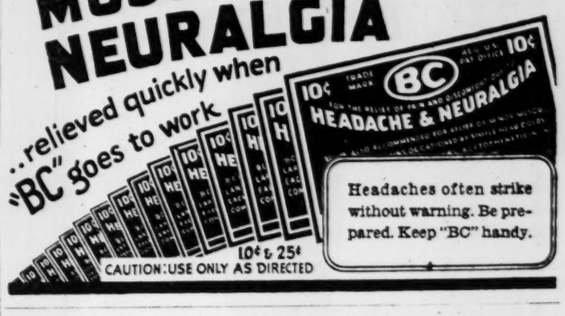

Headaches often strike without warning. Be prepared. Keep "BC" handy.

Use Constitution Want Ads—And see what happens.

SUMMER SPIRITS SOAR WITH Skylark

The lilting, refreshing Barbara Gould fragrance that is as lighthearted as the mood of Summer, itself . . . Supreme contribution to summertime feminine loveliness.

Perfume, in two sizes, 1.75-4.25*

Skylark Cologne, 1.50*
Dusting Powder, 1.50*
Bubble Bath, 1.25*
Talcum, 50c*
Soap Trio, 1.50
*PLUS TAX

COSMETICS, HIGH'S FIRST FLOOR

HIGH'S

LUGGAGE, HIGH'S FIRST FLOOR

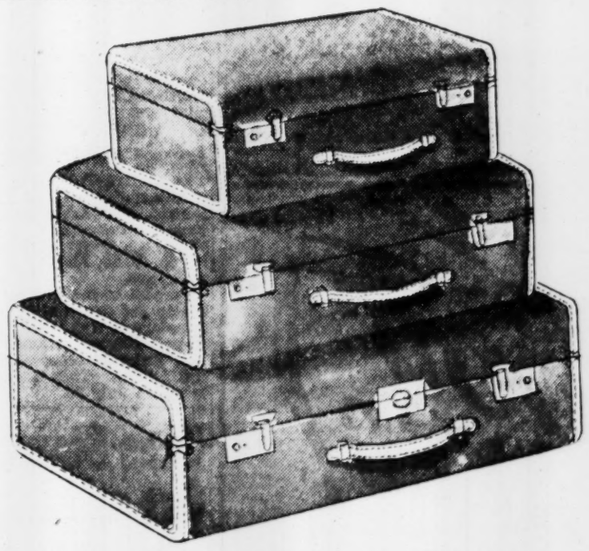

STURDY LUGGAGE TRIO

Seward luggage in navy and brown with tan top grain leather bound edges. Easy to clean with heavy lather of pure soap. Just rub gently and wipe dry. Three matching pieces in graduated sizes, all neatly finished inside with roomy pockets.

18" size . . . 12.98
21" size . . . 13.98
26" size . . . 18.98
PLUS TAX

OVER-NITE CASE

"Pla-mate" cosmetic cases, of smart imitation reptile in black, brown, tan, and red. Complete with locks and keys, full size mirrors. 10"x14".

7.49
PLUS TAX

Blatz
MILWAUKEE'S FIRST BOTTLED BEER

For nearly a century, Blatz has been brewed *only* in Milwaukee . . . and has been famed for its clean, fresh Good Taste . . . its sparkling flavor. Try Blatz today! Discover what folks in Milwaukee have known since 1851 . . . that Blatz brews better beer.

Once you try this better brew
Blatz beer will be First with you!

© 1947, BLATZ BREWING CO., Est. 1851 in Milwaukee, Wis.

THE SLICE YOUR BUTTER IS BREADED ON!

BAMBY
Snow White Bread
Preferred Family Loaf

THE NEW LABOR LAW

Federal Court Power Stronger Than Ever

This is the first of six stories explaining the highlights of the new labor law. It tells who's affected, when, and how.

By MAX HALL

WASHINGTON, June 23—(AP)—Now this country has a new labor law. And now begins a long struggle between unions and employers over how the law shall be applied.

Under this new law labor and management can haul each other before the National Labor Relations Board (NLRB)—which administers the act—with charges of committing "unfair labor practices."

Decisions of the board can be enforced now by Federal Courts which can use injunctions—court orders—to stop "unfair labor practices."

So the Federal Courts become more important in labor-management relations than ever before.

For that reason lawyers and law students are expected to start specializing in the labor field.

Here are some other ways in which cases can get into the Federal Courts under the new law:

1. Previous limitations on damage suits have been lifted to make it easier for unions to sue, and be sued, for contract violations. Example:

A union and an employer have a contract which forbids strikes under certain conditions.

The union calls a strike. The employer says the contract forbids that kind of strike. So he goes to court and sues for damages.

Then a judge has to decide what the contract really means.

2. Damage suits also are permitted when a business is injured by certain "unlawful" union practices. Example:

The union calls a jurisdictional strike. That's a strike by a union to force an employer to assign work to it instead of to another union.

So the employer sues for damages.

3. Unions will bring test cases to court to challenge the constitutionality of some provisions of the law. Example:

A union deliberately calls a jurisdictional strike. Then, brought to court by the employer, the union asks the judge to kill the ban on jurisdictional strikes.

In such case the union will argue the ban on jurisdictional strikes is contrary to the constitution because it would compel workers to work against their will. In other words: It would mean involuntary servitude, it will argue.

No one can say now how the act will be applied in all cases. It's easier to say when it will be applied, and to whom.

Most parts of the law go into effect 60 days from the day on which the Senate, following the same action of the House, overrode President Truman's veto of the Taft-Hartley Bill and voted it into law.

But some parts became law immediately when the Senate overrode the veto. Example: Unions can be sued now.

To whom will the act apply? Generally, to most employers and unions in businesses affecting interstate commerce.

This new law does not apply to employees of railroads or airlines. They're covered by a special act of their own, the railway labor act.

Nor does it apply to people employed in agriculture or domestic service, nor to the federal, state, and local governments; federal reserve banks, government corporations, and non-profit hospitals.

It will not apply to purely intrastate commerce (commerce strictly within a state).

Judging by past experience the NLRB will exempt from the new law—and continue to consider as in intrastate commerce — hotels, laundries, department stores and the like.

Here is one of the interesting questions which the board will have to solve:

Does the new law apply to the many AFL building trades unions in the construction industry?

The previous big labor law, the Wagner Act, was passed in 1935. The NLRB had to administer that act.

In doing so, it ruled that most of the construction industry did not come under the Wagner Act, the federal law.

So the construction industry's problems with unions fell mostly under state laws.

But will the NLRB, under the new law, change its ruling and decide the construction industry comes under federal law? An interstate angle can be found in nearly every large construction job.

The closed shop (where no one but a union member can work) and jurisdictional strikes occur widely in the construction industry.

The new law changes even the board itself, making it larger. The new, larger board succeeds the old one 60 days from the day on which the Senate over-rode the Presidential veto.

Don't Neglect Slipping
FALSE TEETH

Do false teeth drop, slip or wabble when you talk, eat, laugh or sneeze? Don't be annoyed and embarrassed by such handicaps. FASTEETH, an alkaline (non-acid) powder to sprinkle on your plates keeps false teeth more firmly set. Gives confident feeling of security and added comfort. No gummy, gooey, pasty taste or feeling. Get FASTEETH today at any drug store.

SMART HOSTS
are switching
to Calvert because
Calvert is lighter.

CALVERT RESERVE Blended Whiskey — 86.8 Proof — 65% Grain Neutral Spirits. Calvert Distillers Corp., New York City

Can You Wear the New Small Waisted Styles?

REDUCE the delicious AYDS Candy Way

2.25
Month's Supply

Thrill to a more slender, graceful figure with the delicious Ayds Vitamin Candy Plan. No Exercise, No Drugs, No Laxatives. You don't cut out meals or all the foods you like—just cut them down. It's simple when you enjoy delicious Ayds Candy as directed.

In clinical tests under medical doctors more than 100 persons lost 14 to 15 pounds average in a few weeks with the Ayds Vitamin Candy Reducing Plan. Try the simple Ayds Way yourself. Effective, harmless. 30 days supply, $2.25. Now phone or call at

HIGH'S Cosmetics First Floor

Dr. C. A. Constantine
DENTIST WA. 3882
68 Peachtree 2nd Floor at Auburn

A VACATION PARADISE

The General Oglethorpe
HOTEL & GOLF CLUB
ON WILMINGTON ISLAND-SAVANNAH, GA.

For Information
and Reservations
See Your Travel Agent
or
Call Betty Beach—
CYpress 7817
Atlanta Office
Mezzanine Floor
Piedmont Hotel

Asbestos Siding—at Low Cost
No Money Down—Small Monthly Payments
NATIONAL ROOFING COMPANY
317 N. Highland Ave., N. E. WA. 7054, Day or Night

GOOD BRAKES!

DON'T TAKE CHANCES WITH POOR BRAKES
WE ARE EQUIPPED TO GIVE
EXPERT BRAKE SERVICE PROMPTLY

ONE DAY SERVICE. LEAVE YOUR CAR IN THE MORNING—PICK IT UP IN THE EVENING

Wheel Alignment and Balance, Complete Overhauling of Front End and Shock Absorber Service

Firestone STORES

Spring and Baker Sts. WA. 8628
Peachtree and 11th St. HE. 3631
Gordon and Whitehall Sts. RA. 4112
208 E. Ponce de Leon Ave., Decatur—CR. 1746

IN GAY PAREE—Marita Farell, left, lovely Met soprano who sang here in "The Marriage of Figaro" last Spring, joins in a duet with her hero, Edward Roecker, as Eleanor Lutton, soprano supporting player, turns her back in jealous envy. This is a scene from Rudolph Friml's "The Vagabond King," now being presented at the Chastain Memorial Amphitheater.

Spelman Sophomore Wins Girl Scout Trip

Anna Whitaker, 18-year-old Atlanta Negro girl, will attend the Girl Scout International Encampment at Camp Barree, Pa., June 26-July 18. Chosen from candidates throughout the State, Anna will represent the Scouts of Georgia as delegate-at-large.

A sophomore at Spelman College, she has been a Scout for four years, and has served as a day camp counselor. She is a member of Troop 126, which meets at Warren Memorial Church.

14 New Buses Ready for City Transit System

The Georgia Power Company has announced the arrival of 14 new buses, embodying latest improvements in public transit vehicle design, which will go into service on Atlanta's streets within a week.

Ten of the streamlined buses are 45-passenger vehicles, and four are 34-passenger machines. Automatic gear shift, forced ventilation and full vision for standing passengers are among their new features along with an enlarged windshield providing special all-angle vision for the operator.

The automatic gear shift similar to the fluid drive of passenger automobiles eliminates hand shifting and provides smoother, uniform acceleration as gears change automatically when the bus reaches a certain speed.

Forced ventilation allows fresh air to circulate throughout the buses without causing a direct draft. Special perforated air ducts, connected with thermostatically controlled heaters, force air into the buses, distributing it evenly to all parts of the vehicle.

Full standing vision is made possible by enlarged windows and a lowered floor in the center aisle.

Chaplains' Probe Chief Leaves on European Tour

Dr. Alfred Carpenter, of Atlanta, Director of the Chaplain's Commission, Southern Baptist Convention, a member of a party of 13 clergymen, took off from Washington, D. C., Monday for a tour of Europe.

Purpose of the 36-day tour is to enable the preacher to report to Secretary of War Robert Patterson on problems confronting the American Army in occupied Germany and Austria. They are scheduled to return July 28.

Does Stomach Gas and Bloat Make You Feel Miserable?

If so, here is how you may get blessed relief in freeing your stomach from this nervous distress. It works this way:

Everytime food enters the stomach a vital gastric juice must flow normally to break-up certain food particles; else the food may ferment. Sour food, acid indigestion and gas frequently cause a morbid, touchy, fretful, peevish, nervous condition, loss of appetite, underweight, restless sleep, weakness.

To get real relief you must increase the flow of this vital gastric juice. Medical authorities, in independent laboratory tests on human stomachs, have by positive proof shown that SSS Tonic is amazingly effective in increasing this flow when it is too little or scanty due to a non-organic stomach disturbance. This is due to the SSS Tonic formula which contains special and potent activating ingredients.

Also, SSS Tonic helps build-up non-organic, weak, watery blood in nutritional anemia—so with a good flow of this gastric digestive juice, plus rich red-blood you should eat better, sleep better, feel better, work better, play better.

Avoid punishing yourself with overdoses of soda and other alkalizers to counteract gas and bloating when what you so dearly need is SSS Tonic to help you digest food for body strength and repair. Don't wait! Join the host of happy people SSS Tonic has helped. Millions of bottles sold. Get a bottle of SSS Tonic from your drug store today. SSS Tonic helps Build Sturdy Health.

FARELL SINGS WAY TO HEARTS AGAIN

Broadway, Met Stars at Opera

By PAUL JONES

The peanuts 'n' popcorn opera at Chastain Memorial Park Amphitheater entered its second Atlanta week Monday when a brilliant cast of Broadway and Metropolitan stars presented Rudolph Friml's "The Vagabond King" before a small, but enthusiastic audience.

Marita Farell, beautiful Czechoslovakian soprano star of the Met, who appeared here in "Marriage of Figaro" earlier in the season, sang her way into the hearts of everyone in the vast out-door theater with a delightful interpretation of the Lady Katherine De Vaucelles. And her leading man, Edward C. Roecker, gave the women's hearts a tumble with his dramatic rendition of the romantic Francois Villon.

Without minimizing the initial effort, Friml's beautiful play exceeded in every respect the Moonlight Opera Company's "Naughty Marietta." The costumes were gayer, the songs more lilting and the stars sang with robust enthusiasm and feminine charm. The settings were typical of the type backdrops used in Broadway shows and the lighting effects, created by the maze of colored lamps, made more picturesque the unusual large settings.

The Atlanta audience have taken into their hearts another of the principals. She's Patricia Bowman, ballerina of the company, who Monday night encouraged waves of laughter with her sprightly "Chit Chat Polka," which she interpreted with the aid of Comedians Edmund (Fat Man) Dorsey and Alex Rotov. Miss Bowman was the "scene stealer" of "Naughty Marietta" also.

"Vagabond" brims over with good music. The duets, "Love Me Tonight" and "Only a Rose" give the romantic leads something real to sing about. Miss Farell's solo, "Home Day," and Roecker's aria, "The World Is Mine Tonight," are show-stoppers, both. The rousing, "Song of the Vagabonds," which is done by the entire ensemble, is another of the score's beautiful melodies.

This play is done in four acts, with three scenes. It opens on a tavern in Paris, switches to the garden of King Louis XI, and the final number, a square in Old Paris.

"Vagabond King" will be presented each night through Sunday of this week.

Roof Leaks Stopped
$3.00—Gutters Cleaned
ATwood 3000
Call John H. Rawlings Now.
17 Years Reliable Service to Atlantans.

DANCE • Correctly • Beautifully

Even if you never danced a step before fewer lessons are required under conscientious experts. Put yourself in our hands and we will make you a good dancer in a few hours.

JACK EPPLEY
33½ Auburn Ave., WA. 5385
DANCING SCHOOL

PM
DE LUXE BLENDED WHISKEY
86 PROOF. 70% GRAIN NEUTRAL SPIRITS.
NATIONAL DISTILLERS PRODUCTS CORP., N. Y.

★ Decorating ★ Painting ★ Wallpapering
OF THE BETTER CLASS BY THE BEST OF WORKMEN
L. L. Cheek Contracting Co.
PHONE WA. 7143

GIGANTIC DISH SALE
AT
50 North Ave., N. E.
Between the Peachtrees
100,000 Dishes to Select From. Plenty of Plates, Bowls, Cups and Saucers
32-Pc. Dinner Sets, $2.95 up
Come Early to
OHIO CHINA CO., 50 NORTH AVE.
Between the Peachtrees
Selections Include: "Rose Point," "Sheffield," "Royal China" and "Washington Colonial—Beautiful Ivory."

Merita's Greatest Achievement . . .

It's "TENDER-BLENDED"

★ FOR SOFTER, LONGER-LASTING FRESHNESS
★ FOR FULL-BODIED, WHEATY FLAVOR
★ FOR VELVET-SMOOTH TEXTURE

FEELS FRESHER!

TASTES FRESHER!

BRUCE DUNBAR
Merita Home Service Institute
American Bakeries Company

HERE'S WHY "TENDER-BLENDED" MERITA IS 3-WAYS BETTER THAN OTHER BREADS!

Merita's own new process of *Tender-Blending* . . .

1 Divides each food cell into countless tiny particles, for finer, smoother, velvet texture.

2 Softens all the food particles . . . distributes evenly among them the moisture that means fresh tenderness . . . seals moisture in for l-o-n-g-e-r l-a-s-t-i-n-g freshness.

3 Spreads the harvest-mellow flavor of Merita's delicious blend of choicest ingredients uniformly through all the tiny food particles, for greater flavor enjoyment.

Discover to your delight the new bread that says "Merita" in every tasty bite—latest triumph of Merita's Home Service Institute—"*Tender-Blended*" Merita. Like many advances in modern baking, Merita's exclusive "*Tender-Blending*" process was developed right in Merita's own research laboratory, only one of its kind in the South. Now you can enjoy Merita's famous energy-packed goodness and nourishment value *plus* the amazing extras in flavor, texture, and lasting freshness that "*Tender-Blended*" Merita brings you.

STAYS FRESHER!

ONLY Merita BREAD is "Tender-Blended"

© ABCo. 1947

Announcing the official formal opening of HOLZMAN'S JEWELERS

Tuesday, June 24th, From 10:00 A. M. to 7:30 P. M.

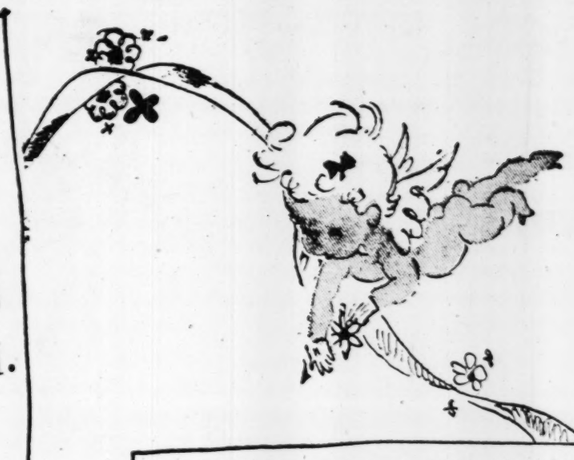

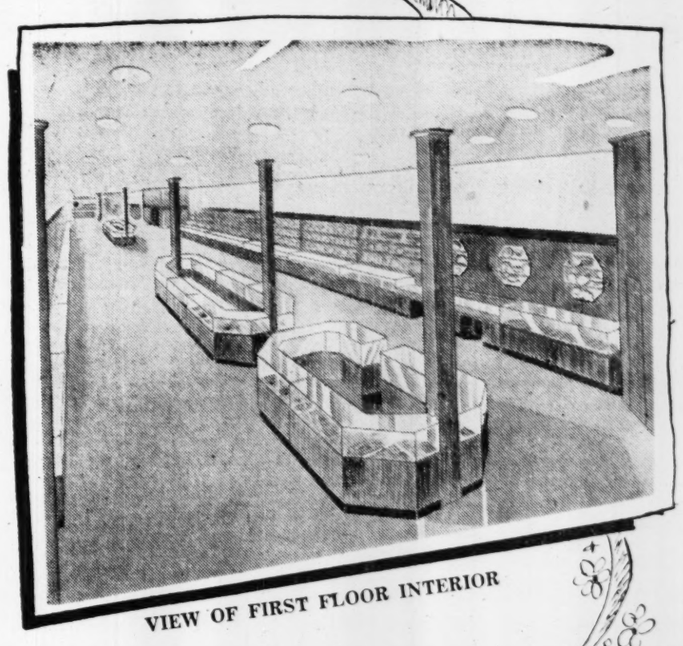

VIEW OF FIRST FLOOR INTERIOR

COOPER BOND & COOPER, INC.
Architects & Engineers
•
R. L. Bush
Electrical Eng.
•
L. C. Boland
Air-Conditioning Eng.
•
Donald F. Lindstrom
Plumbing Eng.
•
Griffin Construction Co.
General Contractors

The New HOLZMAN'S

THE SOUTH'S LARGEST, FINEST AND MOST COMPLETE JEWELRY STORE

Mr. and Mrs. Atlanta and citizens of the Southland: This is your store. It is your loyal patronage that made it possible, and on this momentous occasion, this crowning event of fifty years of growth through service, we want you, each and every one of you, to come in and celebrate with us.

The new HOLZMAN'S, notwithstanding all its resplendent beauty and spaciousness, cooled by modern air-conditioning is still warmed by three generations of traditions and friendship.

ONE OF MANY COZY NOOKS, 2ND FLOOR GIFT SHOP

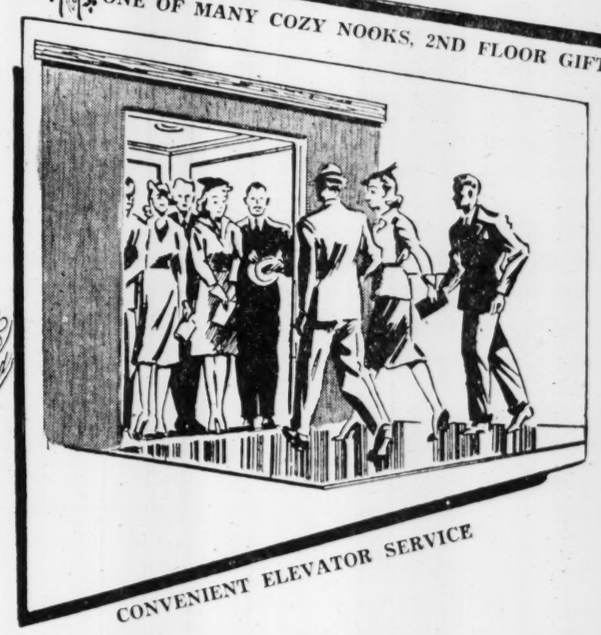

CONVENIENT ELEVATOR SERVICE

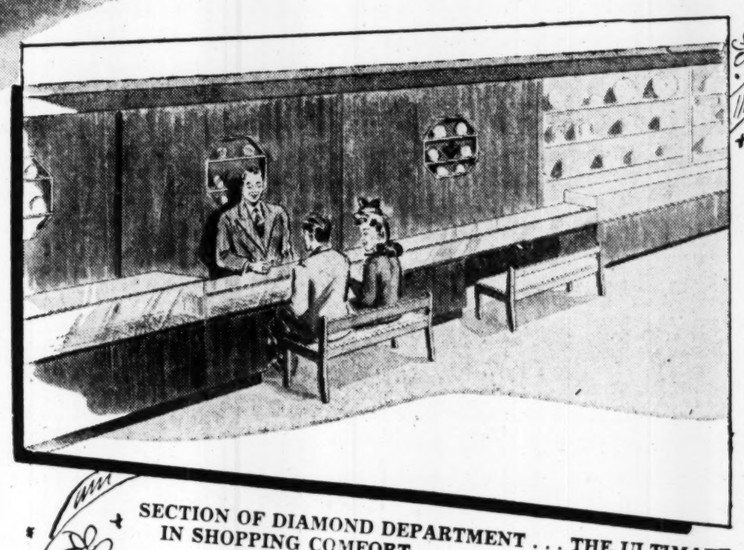

SECTION OF DIAMOND DEPARTMENT . . . THE ULTIMATE IN SHOPPING COMFORT

FREE GIFTS FOR ADULTS
as long as they last

FOR GENTLEMEN
A genuine leather pocket secretary.

FOR LADIES
Pairette salt and pepper shakers with sterling silver tops.

Holzman's
INCOMPARABLE QUALITY

ESTABLISHED IN 1897

Holzman's is one of America's *Finer* Jewelers

VISIT HOLZMAN'S

37 PEACHTREE AT FIVE POINTS

THE ATLANTA CONSTITUTION

TUESDAY, JUNE 24, 1947.

CLARK HOWELL, President and Publisher
H. H. TROTTI, Vice President and Business Manager

EDITORIAL PAGES

RALPH McGILL, Editor
RALPH T. JONES, Associate Editor
JACK TARVER, Associate Editor

The Labor Bill Becomes Law

The Labor Bill now is law.

The Senate of the United States yesterday made it so by substantially overriding the veto of President Harry S. Truman on Friday last.

The law is not perfect.

It will be, almost immediately, subjected to test by strike and court action. Some provisions of it do not become effective for 60 days. It is possible certain parts are, as claimed by its opponents, unconstitutional.

Yet, here again it must be pointed out that Labor generally failed to live up to its responsibilities in making it a better bill.

There was not, so far as we know, a single leader in the field of Labor who did not admit, at least privately, that legislation was needed to correct certain injustices. Yet the course taken by organized Labor was one of complete opposition to any and all provisions of the bill without so much as a recommendation of legislation designed to correct admitted abuses.

Had The Atlanta Constitution believed it to be the repressive bill as claimed by Mr. Truman and its other foes, we would not have suggested it be signed. Our position was exactly that of Sens. Hatch and Fulbright, old friends of the President and long held up by organized Labor as fair-minded men, friendly to Labor. They both said that in the absence of any other legislation, this bill, weak though it be, is better than none and can be corrected by amendment.

There is nothing in the bill that takes from Labor its right to strike. There is only one feature of the bill that approaches such a restriction. This is in the basic industries, where a strike would bring about a national calamity. There the only restriction is for a waiting, or cooling-off period, of 80 days. This will not seem severe in disputes involving the national welfare.

If there are "jokers" or "hidden daggers," as claimed, they surely will be revealed and removed.

The bill requires compulsory bargaining from both sides, not just one. It lists unfair practices by employers and unions. It ends the practice of having the National Labor Relations Board serve at once as investigator, prosecutor, judge and jury.

We believe that it will, once the initial fury and angry resistance has cooled, bring about stability in industrial relations.

For these reasons we support it and believe it will be found workable.

Also, there was no mistaking the fact that Labor legislation was desired by the majority of the American people.

We trust that the attitude of all will be that it is the law of the land and that any attack upon it must come through legal channels and not through actions which thoughtlessly flout the law.

The League of Women Voters

The Atlanta Constitution long has supported and promoted the League of Women Voters as a valuable adjunct to State and local government.

It is the only organization studying the needs and the failures of government from a nonpartisan viewpoint. There is no other organization which applies the yard stick of close examination and thorough investigation of candidates and issues as does this one composed of interested, patriotic women.

Their annual Citizens' Institute, recently concluded at the Georgia State College for Women in Milledgeville, was productive of a fine and valuable discussion of Georgia problems.

We urge upon every woman in Georgia who is interested in the problems of government that she join the local organization if there be one. If there is not one, we suggest that each community find how it may organize a chapter affiliated with the State organization.

Evans' Liquor Election

While it is not within The Constitution's province to lend its voice in support of one side or another in strictly local affairs outside Atlanta, the comment of Editor Frank O. Miller, of the Pembroke Journal, concerning a forthcoming liquor referendum in neighboring Evans County is, we believe, especially interesting.

Said Editor Miller:

"We remember when Claxton was 'dry,' in so far as licensing anyone to sell liquor was concerned, but when it was possible to buy more corn liquor at the filling station than you could buy gas or oil. In fact, it was displayed on the shelf so that one and all could see it.

"Today, with sugar off the ration list, it is easier for the illicit liquor people to get materials to make moonshine liquor with, there will be no shortage of the homemade variety, even if they do limit the sale of legal liquor.

"Dublin, in Laurens County, is located in a dry county, but if you have the cash you can buy more liquor there than you can in most places. Millen is in a dry county, yet there is no shortage of liquor. All you have to have is the cash and a willing mind to part with it to be able to buy all the liquor you want in any 'dry' county.

"It does away with the money received for licensing them to do business, which in Evans amounts to about $14,000, according to reports, each year, and turns them loose to sell as much as they want, to whom they want and pay nothing for it.

"It might be that the 'officials' could call around ever so often and make a case of selling liquor and shake the boys down for a small fine, but that does not help relieve the taxpayers any."

THE PULSE OF THE PUBLIC

The Constitution welcomes letters on either side of any subject. They should not exceed 200 words and must be signed, although names will be withheld on request. We regret none can be returned.

Here To Stay

Editor Constitution: Law is a rule laid down by the governed, and as such commands performance of duties. But no law rises higher than the people. Whenever in America, laws have gone too far, it was the law that suffered, just as it did in the Volstead Act which created a hot-bed of law violators.

In the end we must accept one glaring fact: Labor unions are here to stay, whether we like it or not. And whatever our private thoughts are on the matter we are going to have to get along with them, if the nation is to prosper. We can fight them and curse them, and legislate against them, but we knew deep down that this attitude is not going to accomplish any constructive results. R. N. HOLT.

Lawrenceville.

Aeronautical Peace?

Editor Constitution: Marching four abreast, it would take three years for all the dead boys of "World War II" to march by. World War III would kill boys and babies, too, and stop all incomes.

High hopes and fair promises must give way to cold facts and actualities. Our Government has nothing to offer America but a bloody war with Russia. America has all to lose and Russia has all to gain.

Tho world moves on, air-age peace caught eleventh-hour patriots empty-headed. Our boys won World War II but our Government has lost the peace. No boy and no income is on solid ground today.

What good is a government, if it fails us when we need it? This is the air-age, we keep pace with progress or we perish. Nothing but a sound aeronautical peace can stop Russia and save America.

CHARLES S. WOODRUFF.

Louisville Ky.

Challenge

Editor Constitution: I have been reading, with much interest, your "Reports From the Country," and they are excellent. I think these reports from various sections of the country are interesting, enlightening and enjoyable. They, also, are a challenge from sections that are doing well to those that are not; consequently, will be most helpful. JOHN T. PHILLIPS.

Albany.

Confused

Editor Constitution: During his short career as Fulton Police Chief, G. Neal Ellis has unearthed certain information, not exactly pertinent, concerning the Refoule murder case. Frankly, one must be a bit confused and not altogether easy in one's own mind. But Mr. Ellis is to be congratulated upon an important discovery, i. e., a young woman who can keep a cherished secret for a whole year and seven months.

In this topsy-turvy world it is difficult to find a mentor to instruct one on matters of simple daily living . . . for instance, the difference between man and woman.

Without doubt, the members of the Grand Jury were chosen for their degree of sophistication as well as piety, and we are grateful to them and to Mr. Ellis for their ability to draw the line defining just where Sodom begins and Gomorrah leaves off.

ADELAIDE R. GRIEVE.

Patients and Recreation

Editor Constitution: I have just read the letter you published which was written by George Williams in which he stated his reasons for the removal of Finney General Hospital from Thomasville. His chief objection to Thomasville were the lack of recreational facilities.

I will not attempt to answer his objections, neither will I attempt to sustain them. However, here is a point I should like to make at this time. Why is it necessary for the recreational facilities of a town to be considered in the location of a hospital? If a person is sick enough, either physically or mentally, to be in a hospital, there he should remain until discharged by the hospital. If the patient was paying his own hospital expenses you can be sure he would not stay in the hospital any longer than actually necessary, but as long as the stay is at the expense of the Veterans' Administration, it appears that the recreational facilities outside of the hospital must be considered.

During the recent war I had occasion to observe first hand the effect on patients who were permitted the use of recreational facilities other than those provided by hospitals, and I can recall very few cases where, in my opinion, this proved of benefit to the patient. W. K. McCOLLUM.

Quitman.

'Splendid Work'

Editor Constitution: Every citizen of Georgia is indebted to you for the series of splendid articles you are writing on rural conditions in Georgia.

It is amazing what has been and can be done, as revealed by you. Please keep up this splendid work.

JOHN A. BOYKIN.

Atlanta.

RALPH McGILL

A Crystal Ball For Pros and Amateurs

Who will get the "Roosevelt vote?"
Is there really such a vote to be cast?
What will be the strategy of the two parties?

With 1948 and the national campaign coming up; with the labor issue not merely sharply, but bitterly drawn, the questions become inevitable.

Politicians, amateur and professional, who seek to peer into the future far as human eye can see, and further if possible, will do well to purchase "They Voted for Roosevelt" (Sanford University Press, $3), by Dr. Edgar Eugene Robinson, Professor of History at that university.

The South's peculiar position in national politics, of which all of us are aware, again is brought sharply into focus by this analysis.

Dr. Robinson reaches a conclusion which seems largely sound. This conclusion is that never in any one of the four Roosevelt victories did the majority vote for an individual named Franklin D. Roosevelt.

Vote Millions of persons did vote for the man Roosevelt, and would have voted for the man Roosevelt any time he offered as a candidate, but, argues Dr. Robinson:

". . . In the period of 12 years as leader, Mr. Roosevelt was not one man with one program, but several men with several programs. . . . Whereas his leadership at times appealed to reformers, to radicals, to labor leaders, to businessmen, to "internationalists," rarely did it appeal to all of them. At no time did it have a particular appeal to the leaders in the area from which he was seen to draw basic Democratic support, that is, the South.

Without the certainty of Southern support, Mr. Roosevelt's speeches, programs, actions and methods of procedure in office must have been very different, for in the nation outside the South he was a minority leader with a temporary majority.

The South Dr. Robinson errs, insofar as the South is concerned, by at least two years.

Certain it is that Roosevelt had a very particular appeal to Southern leaders in the first two years of the original term. He held most of them well past 1936.

There had appeared, by that time, some Southern leaders who openly opposed the then President. One of them was the late Eugene Talmadge who, because of that opposition, lost almost every county in Georgia in a campaign for the United States Senate on what was, basically, a platform pledged to change the Roosevelt policy. In other Southern States a few political leaders also became anti-Roosevelt. But it was, as Jim Farley points out in his current articles, "Why I Broke With Roosevelt," the purge attempts of 1938 which first consolidated a Southern bloc.

Patronage Despite the fact the figures show the South to have received a small percentage of Federal spending during the Roosevelt administrations, the fact was that it was so much more than the South had ever had before that the benefits were tremendous. The tangible benefits still exist, and will remain, in school buildings, community centers, roads, bridges, county buildings of all kinds, parks and recreation centers, including 4-H camps and improved health through added expenditures and clinics growing out of this extra money. There were many homes and farms saved and hundreds of good farmers escaped from tenancy to become successful farm owners. There were many less tangible benefits.

The people knew all this. You cannot fool all the people all the time, and to this day the Roosevelt critics don't get anywhere "running down" Roosevelt. They may talk themselves blue in the face, but the people know better.

Outlook Dr. Robinson's survey makes it very clear, too, that the South need expect but little from the Republican party. He concludes that the Republicans, to win, must pitch their campaign to win electoral college majorities outside the South, in the East and West, in town and country.

He points out that the Republicans will not fail to see that 60 percent of the national vote is cast in three sections where the majority always has been traditionally Republican.

Handout Thus, the South will be left without any patronage benefits and very definitely will eat at the second table. In fact, the South very likely will not even be given a seat there, but will be handed a plate through the Republican kitchen window.

Writes Dr. Robinson:

"Of course, no candidate in 1948 can obtain the total 'Roosevelt' vote. Not only was there no such vote, as we have seen, and thus it is an illusion, but Mr. Roosevelt will not be the candidate. . . . The alignment of special interests on both foreign and domestic questions will not in 1948 be clearly related to those of previous years.

". . . But most of the anti-Roosevelt vote will be recorded against the Democratic candidate, whoever he may be, and this vote which has been in the minority for 12 years will be cast for the Republican candidate, whoever he may prove to be."

The only chance for the Democratic party is to hold the South and to pick up the nine big industrial States where the labor vote is strong, and to capture the three or four Western States which have strong party organizations.

He concludes properly that there is no "national" vote, either Republican or Democratic, but that both parties will get support from groups which differ on many issues. That is evident from the analysis of county votes.

Dr. Robinson's book is the best political crystal ball I have seen, even if it does have a few flaws. And the South's political future looks cloudy, I am sorry to say.

RALPH T. JONES

'Stickatitiveness' An Important Word

Reading the paper one day last week, came upon an item which informed that two clubs, the Quota Club of Atlanta and the Atlanta Pilot Club have adopted resolutions urging the Atlanta and Fulton County governments to begin construction of a park plaza over the railway chasm in downtown Atlanta.

Now I first came to Atlanta in 1912. It is my impression folks were talking about a park plaza over the railway gash at that time. Some day that dream will be reality. Perhaps I won't be here to see it. I have hopes, however, my children will. Certainly, my grandchildren.

"Stickatitiveness" is, obviously, a manufactured word. You won't find it in the dictionary. Yet I have known it all my life. My dad used it when I was a very young boy. Trying, I suppose, to instill what he considered a desirable quality in my young personality.

It means, as well as I can define it, a combination of two other qualities—patience and persistence—stiffened with determination. Setting a goal and keeping everlastingly at the job until you achieve it.

Pays Dividends Well, stickatitiveness pays dividends. Dividends of achievement—

Almost as far back as I can remember, city planners have talked of the desirability of eliminating the jog in the north-south street at Decatur Street and Central Avenue.

Well, we've been driving down the new, curving street, where the jog used to be, for about two months now.

When I came to Atlanta there were old steel cantilever bridges over the railroad tracks at Pryor, Broad and Forsyth Streets. People were saying how much better and safer it would be if we had modern viaducts at the Central Avenue and Pryor Street crossings.

It took years. The city had to get a special bill through the Legislature, permitting viaduct construction over the State-owned W. & A. tracks. After I don't know how many years of disappointment, the bill passed.

"The Healey Hole" The late William Healey, when I came to Atlanta, owned a vacant lot on Forsyth Street, facing the Old Post Office building. It was enclosed by a tight wooden fence seven or eight feet high, with a gate in it.

Healey, even at the time, dreamed of erecting a great office building, to bear his name and thus impress his memory on Atlanta after he was gone.

His real estate holdings made it necessary that he operate a number of one-mule wagons, with Negro drivers. Whenever they had nothing else to do, these wagons would go to the vacant lot on Forsyth, pass through the gate and emerge loaded with red dirt. That was how the foundation excavating for the present Healey building began.

It took years, but the building, the memorial to William Healey, was ultimately built.

Some Day—The Plaza I think it was the late Haralson Bleckley who drew the first plans I ever saw for the proposed downtown plaza.

Some day those plans will become reality.

The resolutions adopted by the Quota and the Pilot Clubs add their weight to the growing power of public insistence. Because of them, the plaza will be built a little sooner than otherwise.

Some day, too, Atlanta traffic reform will be realized. Some day there will be great traffic arteries crossing Atlanta at different levels.

Some day, even, Stone Mountain Memorial will be complete.

How?

By stickatitiveness.

Leading Slugger in the World Series

ROBERT QUILLEN

Divorce and Public Opinion

An article in the American Magazine, concerning the ever-increasing divorce evil, says divorces in one city outnumber marriages by three and one-half to one.

The explanation given by the author is an unprecedented breakdown in "the ability of our married couples to live congenially together."

If that is true, what caused it? Have our people changed? Does marriage fail because of poverty, or for want of children, or because of living in two-by-four apartments?

My own answer would be no. People haven't lost the ability to live together "congenially"; there has been no fundamental change in them, and marriage doesn't fail for any of the reasons given.

Divorce, like good or bad manners, heavy drinking, church-going, afternoon tea and other customs, is a community habit; it is approved or accepted by the public conscience, and encouraged by a low moral standard and ignorance of its evil consequences.

WHERE young people can marry at a moment's notice, prompted only by a few beers, or marry and obtain divorces five or six times a year, it is not true marriage but only legalized promiscuity. There is nothing to make it last.

But if it is a true partnership, sealed by a spirit of comradeship and a genuine love that almost invariably grows with the years, hardships affect it no more than they affect a mother's love for her child.

I married before I could vote. We boarded for some months and then lived in meanly furnished apartments. We had to count nickels. But we were young; life was fun; slowly getting ahead was fun; and we were full of self-confidence and faith in the future.

Whether we were broke or prospering—whether we had one dollar or many dollars in the treasury—did not in any degree affect our opinion of ourselves or our loyalty to one another. And I believe that is true of all who are truly married.

In all the small towns with which I have been familiar, divorce always has been and still remains against the rules. In my boyhood home town, nearly all the kids I knew "paired off" in high school, married when they were old enough, or got through college, and are still living together unless death has parted them.

IN SMALL TOWNS — I mean villages of a few thousand—people don't violate the accepted standards of behavior. Divorce is usually taboo, and nobody gets a divorce except for some reason the public will approve. (Nobody curses meddling small-town gossips unless he has something to hide.)

There is but one way to end the senseless divorce evil quickly.

First, mobilize public opinion against it, so that nobody who wishes to seem respectable will consider divorce unless driven to it. Second, teach a higher moral standard at home and in the schools. Third, teach school kids of the proper age, no matter what grade they are in, the decent way to have dates; the seriousness and sacredness of marriage; why Nature plans lifelong matings; and the evil done to the community, the parents and the children by broken homes.

In this matter, as in so many others, the chief curse is ignorance—and ignorance can be overcome by trying.

SENATOR SOAPER

"WITHOUT political leaders, Europe would descend into chaos." With them, it is the same, but the chaos is under experienced management.

HAD enough rain? Tired of daffodils? O. K., Jolson, you can turn the song off.

BUGS BAER

Now It's Atomic Diplomacy

Oldtime diplomacy was pretty much like painting the back fence. You were either reaching way over your head or bowing and scraping.

We tried that and got no further than a cow on a trestle bridge. Then we called four diplomats home and gave them sparring lessons.

You notice that Mr. Stalin shortened his neck when we gave him a bit of what-for. We not only told him where to get off but we also jerked the bellrope.

Back in the twitching twenties Europe described our brand of international intrigue as dollar diplomacy. We have thrown the switch on that. Although I'm not the fission candidate you can now peg it as atomic diplomacy.

JOSEPH and STEWART ALSOP

Labor Battle Is Just Starting

WASHINGTON—The labor battle has by no means ended. The administration of any law is as important as its language. And when it comes to choosing administrators of the new labor law, any fool can foresee bitter disagreement between the President who prepared last week's powerful veto message, and the Senators who now seem determined to override that veto. The President will desire to appoint administrators sympathetic to the problems of organized labor. The Senators will be reluctant to confirm administrators suspected of any lack of sympathy with management. And thus the battle is likely to continue, perhaps with mounting force and bitterness.

Judging by the President's record on the labor issue to date, the Senate must be prepared to combat an unusual measure of quiet doggedness, persistency, and methodical determination in the White House. The stages by which the President reached his decision to veto the result of five months of Congressional travail may be said to cast a new light on his character and working habits.

As his first measure on the state of the Union was disclosed, Truman was aware from the first that the labor issue was immeasurably the most important domestic issue that would confront him during this session. In the period of his inexperience, he had a way of dealing with such issues without much careful preparation.

ON THIS OCCASION, however, he ordered his staff to commence a detailed analysis of the Hartley bill the day it was dropped into the hopper in the House, and to do the same for the Taft bill when it was offered in the Senate. These staff studies of the work of the House and Senate continued to be made throughout the whole period until the conference committee of the two chambers reached agreement, and the final form of the bill was known.

Again by the President's order, a much wider range of consultation was adopted. The bill as reported from the conference committee was sent to the Justice, Labor and Interior Departments and to the National Labor Relations Board for criticism in minute detail. The President's assertions, in his veto message, that the bill was unworkable and unfair to the labor unions were based on voluminous opinions from the Labor Department and NLRB. But these reports were by no means decisive.

Prior to the final decision, the Cabinet was consulted, as the President's newly established and important custom is. Contrary to earlier expectations a substantial majority of the Cabinet favored a veto. Indeed, the only Cabinet members who actively urged signing the bill were Secretaries Forrestal of the Navy and Snyder of the Treasury. All others either advocated a veto or, like Secretary of State Marshall, held aloof from an issue that did not concern them.

POLITICAL FACTORS were of course carefully weighed by the President himself and his political advisers. But the real clincher is understood to have been a warning to the President from Secretary of the Interior Julius A. Krug, that signing the bill might precipitate, and certainly would not halt, a coal strike at the end of this month.

The President's view was that the country wanted a labor bill that would "stop strikes;" that the present bill had been peddled with this promise; and that if it would not prevent a coal strike, there was no excuse for it.

Thus the President resolved his great dilemma in favor of the veto. Preparation of the veto message itself had meanwhile begun, in the office of the President's able legal counsel Clark Clifford, even before the President's mind was fully made up. To this was added, by the President's desire, preparation of the speech to the country. Finally, the President concluded that he ought personally to intervene, to try to persuade the Senate to sustain him. Thus the call was issued for the White House lunch of Democratic Senators.

THESE ACTIVITIES have so occupied the President and his staff that it is reliably understood no thought has yet been given to the battle's next phase—the choice of men to implement the new law when the veto has been overridden. Two additional members of the Labor Board must then be chosen.

The bill moreover concentrates in the hands of the board's general counsel almost all but the board's strictly judicial powers. This official, who must also be named anew, will have the greatest single concentration of unchallenged authority over any sphere of American economic life of any man in the government.

Chairman Paul Herzog and the other present board members plan to stay on. They have indicated that although they dislike the new law, they will try to make it work. It is even understood that they plan to reorganize and perhaps to drop servants of the board like the director of the field division, Oscar S. Smith, who have aroused congressional hostility.

The President may also seek to conciliate Congress by naming men of the type of Robert M. LaFollette, Jr., as board members and reappointing the able, notably fair-minded civil servant, Gerhard Van Arkel, as general counsel.

Yet the industrial community will want more than this. They will want men sympathetic to management, and ready to administer the law as management, not labor, would prefer. They will put the heat on Congress to this end. And the Congress may be expected to respond. The cry will go up that no one with the faintest tinge of "New Deal" associations can possibly be confirmed. The President's nominations will be attacked on this basis. And then the fat will be in the fire. Perhaps this kind of development can be averted, but it is hard to see how.

OLLIE REEVES

Just a Rhyme a Day

"Wallace threatens with Third Party"—News quote.

Some people never are content; no circumstance or great event,
Nor what they seek and sometimes find brings happiness or peace of mind—
And, lest some critics rise to say the great achievements of today,
The comforts, luxuries and such, on which we all depend so much,
Are ours because some men were not at all contented with their lot . . .
So far as we can ascertain a lot of *that* is all in vain.

Sometimes it seems the more we get the more we grumble, fume and fret
And, to be absolutely frank, we don't know what's come over Hank;
He's had as much of quid pro quo as any person whom we know,
He has enjoyed the confidence of diplomats and presidents,
The laurel wreath has draped his brow and yet with all of this, somehow
He still pursues the phantom-flame that beckons from the halls of fame.

Of all the things, from west to east, from north to south, we need the least,
Is one more branch of statesmanship; we need *that* like a fractured hip.
We can't agree with Henry, that the Democrats have left him flat—
They even took him for a ride and still he isn't satisfied.

HAROLD MARTIN

A Tough Station For Navy Wives

PANGO PANGO—The life of a Naval officer's wife on an isolated station such as this is not one that their Stateside sisters would envy. At first it is not so bad, but soon the feeling of restriction, of confinement to this one little hunk of earth set in the midst of a trackless waste of sea begins to get them down. They get nervous and jittery and off their food and they are apt to be snappish with their husbands.

I have had a good chance to observe both the old-timers and the newcomers on this trip, for the station personnel was changing; a new Governor and his lady had come in and many of the younger officers and their wives were also new. (An old-timer on an island such as this, where the tour of duty is 18 months, is anybody who has been here for half a year). The newcomers think at first that they won't be able to stand it, a feeling which soon passes as they get into the swing of things, and the old-timers are those who have long since passed through that period of contentment and are beginning to feel that if they do not get away they will go nuts.

Servants They find, for the most part, comfortable houses, low, open to the winds and facing the sea. They find plenty of servants, at $20 a month, and most of them are good, though they do a better job at giving a big party than in the daily routine of keeping the house. There is a never-ending war on cockroaches that must be fought, and against mildew, which the Samoan does not carry on too well.

At first there is a great burst of gaiety. The Governor and his wife have everybody in to dinner, and then everybody has the Governor in. They dress, the men in whites and the ladies in long dresses, for every party attended by more than eight, and there is a party every night. Every Saturday night there is a dance at the club.

But pretty soon everybody has entertained everybody else. Folks begin to tire of each other. Cliques form, break up, and re-form in different patterns. With no news from the outside world, every tiny happening becomes food for gossip. There is nothing new to do, nothing new to say, no zest left in life. Shopping, woman's great outlet for the vapors Stateside, is no good, for the bush stores contain mostly canned meat, kerosene and cloth suitable for the fashioning of native lavalavas, or wrap-around skirts. And even when the beautiful prints come in, from England via Papeete, there's no dressmaker on the island capable of design more modern than the missionary Mother Hubbard. Some get too thin, some get too fat, and Stateside clothes begin to lose their fit.

Native Frolic To the fancier native ceremonies the whites are always invited too—to the elaborate wedding feasts where everybody squats cross-legged on the ground and picks politely at half-roasted pig, taro and breadfruit and sip pink and sweetish waters. But after a few of these, they too begin to pall.

In fact, that sense of being fed up is not confined to the Navy wife. That itching on my heel I fear is not the result of a mosquito bite. There's a plane leaving in the morning for Suva. I wonder if they'll have room for a passenger.

NO DOWN PAYMENT
Gas and Oil Fired Heating Equipment
CONVERSION BURNERS
WHITING AUTOMATIC STOKERS
H. J. DAVIS COAL CO., Inc.
731 HIGHLAND AVE., N. E.
RUDY BROWN
Mgr. Heating Dept.
JA. 2800

GRIN AND BEAR IT

By Lichty

"Yep!—we're going to have a baby—how did you know, Joe?"

THOMAS L. STOKES

One Price Of Our Democracy

WASHINGTON—Republicans and others have made much of President Truman's failure to "cooperate" with Congress in his successive tax and labor bill vetoes.

There has been much quoting of the first paragraph of the President's public statement a few days after the November election, to wit:

"The people have elected a Republican majority in the Senate and the House of Representatives. Under our Constitution the Congress is the law-making body. The people have chosen to entrust the controlling voice in this branch of our Government to the Republican party. I accept their verdict in the spirit in which all good citizens accept the result of any fair election."

There the quoters stop. But Mr. Truman didn't. In the next sentence, he said: "At the same time and under the same Constitution, the duties and responsibilities of our Chief Executive and the executive branch of the Government are entrusted to me and my associates."

Space does not permit quoting all that followed, including his emphasis on the independence of the three branches of Government, recognition of the "serious difficulties" that divided control raised, stress on the necessity of wisdom and restraint to place the interests of country topmost, and his frank statement that issues inevitably would rise between the President and Congress. He said "When this occurs, we must examine our respective positions with stern and critical analysis to exclude any attempt to tamper with the public interest to achieve personal or partisan advantage."

BUT NOWHERE has been quoted his final personal pledge:

"As President of the United States I am guided by a simple formula: To do in all cases, from day to day, without regard to narrow political considerations, what seems to me to be best for the welfare of all our people. Our search for that welfare must always be based upon a progressive concept of government.

"I shall co-operate in every proper manner with members of the Congress, and my hope and prayer is that this spirit of co-operation will be reciprocated. To them, one and all, I pledge faith with faith, and promise to meet good will with good will."

Important in his conclusion is "a progressive concept of Government" and co-operation "in every proper manner."

THE CATCH in "co-operation" came to light even before this Congress met. Most emphasis on it came from those who oppose the President's philosophy, and by "co-operation" they meant that the President should do all the "co-operating" and bow to Congress. That he never intended to do, has not done, and will not do.

This is an interim period of divided control that may perhaps be unfortunate, but it happens occasionally. An example is the coalition in the middle and late 20's that occasionally was successful against the Republican party then nominally in control of Congress with successive Republican Presidents in the White House. It was a combination of Democrats and Western insurgent Republicans. It passed measures that were vetoed by the President, measures that cast their shadows before, such as farm relief bills and government operation of Muscle Shoals, the start of TVA.

Discontented people strained at the bonds. In a few years they broke them and a majority with a different philosophy won control of the government. If the Republicans appeal similarly with their program to a majority of the people, they will win the whole government in 1948.

This is a transition period in which the issues are being fought out and the lines drawn. It is proper that lines should be drawn. If we look at it that way, then perhaps nerves will not be so overwrought, and voices so sharp. It has happened before. It is one of the prices of our democracy.

PM
DE LUXE BLENDED WHISKEY
86 PROOF. 70% GRAIN NEUTRAL SPIRITS.
NATIONAL DISTILLERS PRODUCTS CORP., N. Y.

WESTBROOK PEGLER

We Can't Stay Cynical

NEW YORK—One of our worst faults as a people is that we are unable to maintain our cynicism for more than a few hours at a time, consequently we are forever being taken dirty advantage of by men who play politics strictly according to the practical rules of the profession. They put us on warning time and again that they have neither ideals nor principles and that we have only ourselves to blame for disenchantments suffered when they run true to form. Yet we never do learn.

Although they make an effort to seem to be very bitter fellows, most of our political reporters, from the courthouse savants of the county seats to the mealy bores of the package-goods trade in Washington, who call Henry Wallace a "liberal" and the boss unioneers "labor," likewise are just too dumb for this world. They try to remember never to trust anyone and to assume that the more winsome the politician the worse rogue he. But then they adopt personal heroes, even deities, and devils, make fools of themselves and lead their unsuspecting readers into pitfalls paved with spikes and bottle-glass. A few repetitions of the terms, "forthright," "straight-shooting," and "blunt-speaking," all cliches of the new and almost illiterate unionized school of newspapers and magazine journalism, and millions of gullibles, including misanthropic professors of political science in the colleges across the country, are convinced that some new congressman or bureaucrat embodies all the sterling virtues of which they have erroneously been led to believe both the Roosevelts, Theodore and Franklin, were compounded.

TO BE SURE, a few of this school of composition-writers are rascals themselves, trading their compliments for favors, such as exclusive tips on manufactured trifles of news or jobs for dependent relatives. But, though little else can be said in favor of the rest of them, the majority are just honestly unqualified for any higher responsibility than that of phoning in fires and traffic accidents. They not only report what they are told, but they believe it and bespeak belief among those who read the naive messages which they spell out with their blocks. It would be a comfort, rather than the reverse, to believe that they were all sinister liars in a black conspiracy of secret forces to foist Henry Wallace on the people as a man of holy motives and honest heart.

The devil of it is, however, that from the late Ray Clapper, who first gave us this idiotic estimate of a man as full of guile as Hitler and capable of inestimable furies once he were empowered, down to a wet-brain founding father of Alcoholics Anonymous, these people are sincere and the very clumsiness and raw-boned crudity of their essays are accepted as a Lincolnian virtue. People believe and trust them and are honestly but effectively deluded.

There are pathetic expressions of the innocence that I have in mind in some of the editorial remarks on President Truman's veto of the tax bill. Editors, on the whole, are more worldly than readers and certainly any Editor of experience knows that Mr. Truman's conduct here was not to be measured by such standards as sincerity or honesty or any other than political expedience. All his proffered reasons for the veto had been met and refuted in debate and it was just smart politics to put an arm around the $2,500 family and glare brave defiance at the half dozen Americans who are still foolish enough to accept $500,000 a year as income, taxable at 81 percent, instead of sluicing the same money to the same destination by the device called a capital gain.

TO POINT OUT that Truman challenged the constitutional obligation of Congress to lay taxes is to suggest a childish belief that he wasn't conscious of doing this and wouldn't have done it if he had been. We know in our moments of clear, cynical intelligence that there is nothing that he wouldn't do for a political advantage, short of personal homicide, and of course all such robust vulgarity as may be left to his old friends of the Kansas City underworld. In this respect he is no worse than the late Roosevelt. Indeed, there is no difference except that Roosevelt had a more melodious knack of pietistical pretense which used to drive so many of us wild.

CELESTINE SIBLEY

The Mountains Double-Crossed Her

CLAYTON—To begin with, we never saw a mountain in our life till we were full grown. Or even a fair-sized hill. So how were we to know what to expect from a whole slew of North Georgia Mountains? Now, after a week of breathing the same air they breathe, of being neighbor to cliffs and crags and lofty peaks, it's a little hard to recapture the mood that sent us to the mountains. All we know is that we expected to keep our relations with them on a spiritual plane—and here it's become as physical as bubble bath or appendicitis.

The way we planned it, we were to keep our distance from the mountains—sit at a window and contemplate their beauty, derive inspiration and mental stimulation from just being near them. We heard there was something therapeutic about mountain air and we fully expected our fleshly needs and cares to drop from us like brown blossoms from the rhododendron.

WELL, the mountains hereabouts have certainly double-crossed us. They have made us a slave to creature comforts. We who meant to live on pure air and poetic thoughts now live from mealtime to mealtime. We who meant to keep our distance from the mountains have been stumbling up rocky passes, lapping up views of sleek cows in green pastures, breathing deep of the fragrance of bay blossoms and pine needles, listening to clear little streams pelting over mossy stones . . . all in a thoroughly sensual fashion.

Last week we could take food or dine on cheese crackers and milk at our desk. This week when Mrs. Bynum rings that big bell outside the kitchen door to notify her scattered guests it's mealtime, we lash ourself to the foot of the bed to keep from getting to the dining room before the echo has died. When a decent interval of 10 or 12 seconds has passed we plunge down the stairs like a thing possessed, bruising a few elderly ladies from Macon, breaking a few brittle bones from Charleston in our rush.

The first day we were here we admired the daisies and larkspur and Queen Anne's lace set around the dining room in little jugs and pitchers. We made a respectable pass or two at the view from the dining room window. Now we just eat and eat and eat and eat.

COUNTRY CURED ham with red gravy . . . hot biscuits with fresh churned butter . . . blueberry muffins . . . cherry cobbler wearing a halo of sugar and butter sauce . . . broiled chicken . . . fried chicken . . . June peas so fresh out of the garden they still taste of sunshine . . . new potatoes slathered with butter and cream . . . cucumbers and dark green lettuce picked this morning . . . mustard greens and baked potatoes with chunks of butter in their mealy hearts . . . pitchers of thick yellow cream . . . dishes of rhubarb, of amber apple jelly, of amethyst and ruby . . . pickled crabapples to go with the ham . . . split pea soup with a crest of unsweetened whipped cream . . . all the buttermilk, all the coffee you can drink . . . tall beakers of iced tea . . . coconut custard and blueberry shortcake adrift in a cloud of whipped cream . . .

Between lifting your fork and shooing away the waitress with the basket of more hot bread, you use up your strength fast in in the dining room. In fact, after lunch you have barely enough stamina left to totter upstairs for a nap.

In the evening we may get as far as the fireplace. We have been known to walk around the yard a little. Dew falls early up here and darkness comes late. Low-flying lightning bugs bumble around in the marigold beds. Emily, the youngest Bynum, strikes a tentative chord on the piano. "Without a song the day would never end . . . without a song the road would have no bend . . . without a song . . ."

The courthouse clock down in the valley chimes 9 o'clock. We take another look at the mountains, sprawled out across the sky like a great fuzzy animal, a friendly, sleepy animal.

How sweetly shaped the earth is, we think drowsily, and pull up another blanket.

CHANNING COPE

The Personality Of a Farm Home

Awakening early this morning and heading promptly for the kitchen we were confronted through the window with a sizable list of friends and guests already assembled in the back yard. It was hardly light but the back yard contingent was there and ready.

Included in the gathering were Dinty (the cat), and her four kittens, Goosie and Ghandi (the geese), Lee and Beagle, and two big hens of the New Hampshire breed. And quite a number of birds. There was one other personality present; old Will Johnson, who was dusting the garden plants with Sabadilla, but he was not a volunteer and will not be included in our discussion this morning.

There is something about a home, and especially a farm home, that attracts all manner of creatures. Maybe this is what Edgar Guest meant by his saying that, "it takes a lot of living in a house to make it home."

AT ANY RATE there is accumulated as time goes on a whole contingent of friends and associates who take up with the place and form part of its personality. They "go" with the place. Thinking back over our back-yard contingent at Yellow River it is recalled that Dinty was given us by our neighbor, Dinty Moore. We have had cats before and since, but Dinty fits into the routine and there she remains. Lee came to us along with his sister, Queenie, from a friend named Mosely up at Tugalo, in North Georgia.

Queenie didn't fit here and is now a popular resident of Lawrenceville, where our friend Marvin Allison took her. But Lee stayed on and is here for keeps. Ghandi came from Tennessee, via a truckman, and Goosie was a gift from Mr. Fred Wilson. They, likewise, BELONG.

MANY OF THE birds have been here for some time. Mr. and Mrs. Red are old-timers and so is Old Flick (the woodpecker). This is the second year for the martins. Cupcake and Cookie, the mocking-birds, are old residents. One other thing is observable around the home. It has a certain, definite drawing power. Even the trees do better and take on a personality. Chipmunks move in, the grass becomes greener, the birds in flight, including the migratory ones, pass close to the home. A lost cow or pig will fetch up at the home place.

We once had a Jersey bull, who, upon getting out of the pasture at night, would come to the house and butt against the walls until someone would go out and chase him away.

Home is the place where all of us living things merge into something of a composite personality. The more diversified the inhabitants, the more interesting the personality. May it ever keep growing!

ALUMINUM ROOFING
19 Ga. 30 Lbs. 5-V Crimped $9.00 sq. 6, 8, 10, 12'
Lumber, Plywood, Flooring and 70 Building Articles
CAROLINA LUMBER & SUPPLY CO.
(Formerly Carolina Portland Cement Company 46 years)
Cor. Moore & Decatur Sts. WA. 8212

HAVING LITTLE MONEY PROBLEMS ?

Money sure seems to go fast, doesn't it?

The little bills of all kinds, personal needs, medical care, emergencies that arise—so many things that require extra money can be handled the simple, businesslike way with

A Personal Loan at Our Bank

- Visit our Installment Loan Department.
- Arrange for the money you need.
- Repay the loan out of regular income with easy monthly payments, at low bank interest rates.

Good credit, a steady job, regular income are always valuable collateral at our bank. Come in and talk to us today about your problem. You will be welcome.

THE CITIZENS & SOUTHERN NATIONAL BANK
ATHENS ATLANTA AUGUSTA MACON
SAVANNAH VALDOSTA

This bank is a member of the FEDERAL DEPOSIT INSURANCE CORPORATION

Luxurious DC-4's Only 44 seats in space for 60
Fly Delta
in cool comfort to:
Cincinnati . . . . . 2 hrs . . $19.80
leave at 7:30 11:00 A.M. 2:20 6:00 P.M.
CHICAGO . . . . 3¾ hrs . $32.85
leave at 7:30 11:00 A.M. 6:00 P.M.
DALLAS . . . . 4½ hrs . $39.35
leave 3:50 7:30 11:59 A.M. 3:15 6:30 P.M.
MIAMI . . . . 3½ hrs . $32.10
leave at 7:50 A.M. 1:25 6:15 P.M.
Phone CAlhoun 6611
Ticket Office: 87 Forsyth St., N.W.
All Fares Plus Tax
Delta AIR LINES

"SAVINGS FOR YOU" AT KING'S SUMMER CLEARANCE

TOOLS

Heavy-Duty Spout Oilers	~~.60~~	.39	Short-handled Wooden Mallets	~~.25~~	.15
Rotary Files and Rasps	~~2.25~~	1.75	Light-weight Polishing Heads	~~2.00~~	1.50
True-Line T-Bevels	~~.35~~	.25	"Perma" House Jacks—Metal	~~12.00~~	6.95
Assorted Slip-joint Pliers	~~.50~~	.29	Heavy-duty Carbide Wheels	~~3.95~~	2.95
Parallel Side-cut Pliers 6½"	~~1.25~~	.89	Calibrated "Micro" Scales	~~1.50~~	.75
Safety Wall Combination Safes	~~24.00~~	14.95	Accurate Calipers—4" and 6"	~~1.50~~	.75
Shank-Mounted Grinding Wheels	~~.35~~	.19	Auto Kit Wrench Sets	~~3.50~~	3.95

HARDWARE

Rim Type Dead Locks	~~5.50~~	3.50	Dillon Side Window Locks	~~.15~~	.05
Sets of 4 Chair Glides	~~.10~~	.05	Mirror, Shelf, and Towel Bar	~~2.50~~	1.95
Fashion Letter Plates	~~1.00~~	.75	Water-Spray kitchen Faucets	~~2.00~~	1.59
Brass Plated Door Knockers	~~2.50~~	1.95	Shower Bath, with curtain ring	~~3.95~~	2.95
Brass Finish Chain Door Fasteners	~~.50~~	.39	Heavy Trunk Locks, Gov't Surplus	~~1.50~~	.75

GARDEN SUPPLIES

Heavy duty pruning shears	~~2.50~~	1.75	Revolving Spray Lawn Sprinklers	~~1.65~~	.79
Double Daisy Lawn Sprinklers	~~1.65~~	1.19	High-capacity Hose Reels	~~1.35~~	.98
Single Daisy Lawn Sprinklers	~~1.25~~	.98	Power-driven Lawn Sweeper	~~50.00~~	39.95

REPAIR SHOP A sharp saw saves you time and energy! Let us file your dull saw TODAY for as little as 50c.

KING HARDWARE COMPANY
53 Peachtree St. 53 Peachtree Only

3 Brothers Held Here After Still-Slaying Hunt

Three Negro brothers, suspects in connection with the June 17 killing of U. S. Revenue Agent Melvin John Clark, were jailed in Fulton Tower Monday in default of bonds totaling $15,000, following their arrest in Banks County and arraignment before U. S. Commissioner Frank A. Holden on a technical charge of illegal distilling.

The trio was captured early Monday only a few miles from the spot where Clark was felled by a fusillade of bullets as he prepared to raid a hidden liquor still near Homer, Edwin J. Foltz, Special Agent in charge of the Atlanta FBI office, said.

The Negroes were listed as Charlie (Red) Cather, 31; Eurice Cather, 28, and Demost Cather, 20, all of Homer. U. S. Atty. Ellis Mundy said "further investigation by the FBI and the Department of Justice may result in further charges."

Holden disclosed that three warrants for "unlawful assault and killing of Melvin Clark, agent of the Alcohol Tax Unit of the U. S. Treasury Department," have been sworn out here in the name of "John Doe," but have not been served.

The arrest, made about 8 a. m. at the country farm home of the suspect's parents, four miles north of Commerce, on the Homer-Commerce Road, culminated one of Georgia's biggest manhunts. For six days, State, county and federal officers, including sheriffs of seven counties, directed the search through woods and swamplands of Northern Georgia.

The brothers were captured by Federal Alcohol Tax Unit Investigator Duff L. Floyd, of Jasper, and State Revenue Agents James M. Poole, of Jasper, and James M. Bishop, of Rome.

At the hearing before Holden here, the brothers admitted working an illicit still near the scene of the shooting but did not admit participating in the shooting. James D. Ayres, State Revenue Agent, of Cornelia, was the only Government witness who appeared.

Ayers, who was following Clark through the woods when the Federal agent was ambushed, testified he saw the three brothers running from the vicinity shortly thereafter.

FUELED BY OATS

U.S. Farm Relies Still on Old HP

WASHINGTON, June 23—(AP)—This may be the atomic age, but Old Dobbin and the mule are still the big source of working power on the farm.

The Census Bureau reported Monday that almost two-thirds of all farms entered the postwar period depending wholly or partly on horses and mules for power.

Of the remaining farms, fewer than one in 10 use tractors exclusively. Farms in the North and East had the highest proportion of tractors, those in the South the lowest.

The Bureau's report was based on an analysis of its latest (1945) farm census.

Solon Hits Savannah River Dam

WASHINGTON, June 23—(AP)—Rep. Wilson, Republican, Indiana, foe of the proposed $46,000,000 Clark's Hill dam on the Savannah River, promised Monday "I will do everything I can on the floor" of the House to block further appropriation for the power and flood control project.

Wilson, who is Chairman of a House Public Works sub-committee, and author of legislation to cancel Congressional authorization for construction of the dam, made his statement when the Savannah River Electric Company and a group of Georgia County officials urged a halt to the project.

Charles A. Collier, Vice President of the Power Company, criticized a provision in the 1944 authorization giving "public bodies and co-operatives" preference in buying power to be generated at the dam. Collier said his company was "ready, willing and able" to construct the dam across the Savannah River if authorized to do so.

Collier told the Sub-Committee the Savannah River Electric Company had been granted a permit to build the dam in 1928, but had surrendered it in the depression year of 1932. Meanwhile, he continued, the Company had acquired $2,000,000 worth of lands in the reservoir area and is ready to construct the dam.

Congress has appropriated $5,500,000 for construction work on the dam, and is considering further allotment this year.

"There is no excuse for further development by the Federal Government," Collier declared. "It just cannot be justified.

"This is not a flood control project. It's nothing but a power project."

County officials appearing in support of the Power Company included J. S. Hardin, Superintendent of Columbia County Schools; Robert Heard, Elbert County attorney, Allen Pannell, Clerk of the McDuffie County Superior Court; W. A. Slaton, Mayor of Washington, Ga., and J. P. Drinkard, of Lincolnton.

New Airmail Stamp

WASHINGTON, June 23—(AP)—The Post Office Department announced Monday that a new 25-cent airmail stamp will go on sale at San Francisco July 30. It is intended for use on mail destined to the Pacific, Asiatic areas, and portions of Africa.

Silent Lobel Enters Jail for 20 Years

NEW YORK, June 23—(AP)—Kings County Judge Samuel S. Leibowitz, who had given Julius Lobel, 44, alias Jimmy Collins, a week to tell what became of money stolen from the Mergenthaler Linotype Company, Monday imposed a prison sentence of 20 to 40 years on Lobel after the defendant remained silent.

Leibowitz warned Lobel last week that if he did not tell where the money was he would "never live outside prison walls for one day."

Lobel was convicted May 2 on 76 counts of grand larceny in the $750,000 Mergenthaler swindle. Leibowitz sentenced him to five to 10 years on four of the counts to run consecutively and to concurrent five to 10-year terms on the other counts. Lobel was liable to a total prison term of 760 years.

CASTERS
TRUCKS
CONVEYORS
IN STOCK
John W. and Wm. H. Carlson
10 North Ave., N. W. ATwood 3969
Specialists in Material Handling Equipment

Beginning June 18th We Will
Close On Wednesdays
At 1 P. M.!
for the Summer Months
DUGGAN OPTICAL CO.
Optometrists—Opticians
221 Mitchell St., S. W. WA. 9985.

marvels of tomorrow!

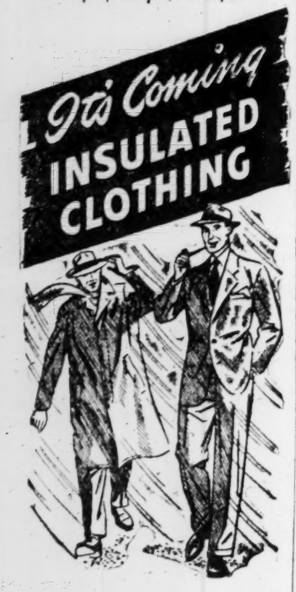

Weather-defying fabric to bring you June in January and relegate overcoats and mufflers to museums for ancient costumes.

GLEEM, the paint of tomorrow; is ready now to give the exterior of your house ultra-modern protection in all weather; to bring new beauty to your rooms in every season.

Baltimore Paint & Color Works
Baltimore 23, Md.

make it Gleem

THERE'S A GLEEM PAINT FOR EVERY PAINTING PURPOSE

L. F. STILL & CO.
130 Boulevard, N. E.
JA. 2628 JA. 2629
Roofing, Siding, Paints

Youth Leaders' School Begins

MACON, June 23 — (AP) — The Georgia Presbyterian Youth Leaders' School began a week's session here Monday at Wesleyan College with the Rev. J. B. McMichael, of Macon, state religious director, in charge of the assembly.

More than one hundred students registered Monday.

Dr. John Melton, Baton Rouge, La., will be a speaker each day.

AFRAID TO SLEEP DUE TO INDIGESTION

One lady said a few days ago that she used to be afraid to go to bed at night. She was swollen with stomach gas, which always got worse when she went to bed, and the gas would rise up in her throat after she lay lay down and would nearly choke her. She couldn't lie flat. Had to prop herself up on pillows. Recently this lady got INNER-AID and now says gas is gone, stomach feels fine, bowels are regular and she can go to bed and sleep soundly.

INNER-AID contains 12 Great Herbs; they cleanse bowels, clear gas from stomach, act on sluggish liver and kidneys. Miserable people soon feel different all over. So don't go on suffering! GET INNER-AID. Sold by all drug stores.

Air Conditioned
Ice Refrigerators
AS LOW AS
$68.50

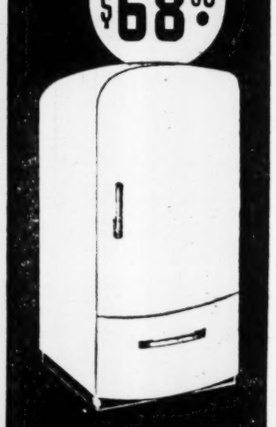

No Waiting!
IMMEDIATE DELIVERY

Get your Ice Refrigerator now and enjoy fresh food at its best plus plenty of pure, clear Ice whenever you want it.

ATLANTIC
Ice & Coal Co.
MAin 1900

Welcome to
"MAN O' WAR"

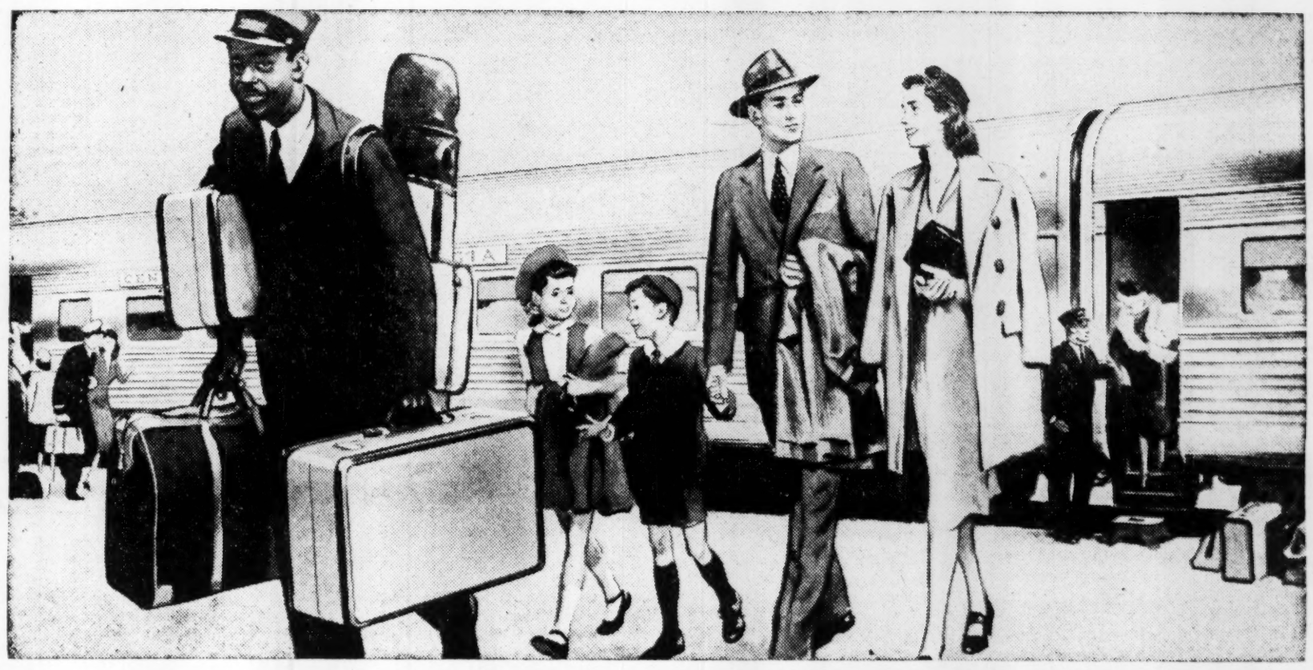

CENTRAL OF GEORGIA'S BEAUTIFUL, NEW STAINLESS STEEL TRAIN INAUGURATES STREAMLINER SERVICE BETWEEN ATLANTA AND COLUMBUS

The Budd Company, builder of "Man o' War", offers congratulations to the Central of Georgia on the introduction of its new and wonderfully luxurious train.

This gleaming train consists of the most modern, stainless steel cars, hauled by a giant Diesel locomotive.

All the cars are air conditioned and illuminated by restful, fluorescent light. And their wide, panorama windows are tinted to control the glare of the sun.

The first car is a combination baggage car and reclining chair coach. Following are other coaches. All the seats are the luxurious, adjustable chair type, exactly like the ones in famous, long-distance trains. And your own seat is reserved for you.

The last car is something to dream about. Its forward end is a tavern, with gay decorations, a beautiful horseshoe-shaped snack-bar, and tables seating thirty-six people, where you can enjoy excellent food and beverages, or a sociable game of cards.

The rear end of the car is an observation lounge with richly upholstered club chairs, deep-piled rug, white leather sofas, white and gold drapes.

Today, Central of Georgia's "Man o' War" joins the distinguished company of Budd-built stainless steel trains which are bringing railway travel to new heights of comfort, safety and dependability.

The Budd Company, Philadelphia.

Budd

USES BOY AS SHIELD

27 Cops Held at Bay By Boston Youth, 15

BOSTON, June 23—(UP)—Using another boy as a human shield, a 15-year-old youth who weighs only 97 pounds held 27 policemen at bay for a quarter of an hour Monday and wounded one of them as he fired five shots from a revolver before being overpowered.

Edward Bancroft, of Roxbury, wearing clothes similar to those worn by a holdup-suspect for whom the police were searching, was stopped on the street for questioning by two patrolmen in a cruise car.

Though later developments proved he was not implicated in the holdup, Bancroft drew a revolver from his pocket, shot Patrolman James Bray through the left arm, and then dashed into an alley where he collared 15-year-old William Rowan and held the boy in front of him as he prepared to shoot it out with police.

Twenty-five police re-enforcements were called. They were unable to get close to Bancroft who stood with his back to a fence in the dead-end of the alley. They pleaded with him to surrender, but he answered each appeal with ineffectual shots that ricocheted off the side of a house out into the street.

Finally, Police Officer George Toland circled the block and crept along the fence behind the gun-toting youth. When he was directly behind Bancroft he rose up, leaned over the fence, and slugged the boy on the head with the butt of a riot gun.

Just as the officer struck Bancroft, Rowan whirled and knocked the revolver from the boy's hand.

At Police Headquarters, Bancroft maintained a stoic silence, refusing to answer questions or explain why he had started the gun duel. He refused to tell where he had acquired the revolver.

"Don't crowd me," was all he'd say to police. "I don't care about anything else, but just keep away from me—don't crowd."

Court records showed that Bancroft was under a suspended reformatory sentence for a breaking and entering conviction in 1945. He was arrested last year in connection with a sex offense, but was sent to a psycopathic hospital and later released. In 1942 he was arrested in connection with a larceny charge, but was turned over to the State's Child Welfare Society.

Associated Press Wirephoto

SCHOOLBOY USED AS SHIELD—A youth whom police identified as Edward Bancroft, 15, holds a revolver against a schoolboy, William Ronan, 15, as a shield during a gun fight with police in Boston Monday. Police said Bancroft started to fire when officers questioned him about a robbery, and the boy ran to a schoolyard and grabbed Ronan for protection. An officer was injured.

Gas Company's Ad Wins Award

Officials of the Atlanta Gas Light Company have proudly announced receipt of a national award to the Company by the Public Utilities Advertising Association for an advertisement which appeared in The Constitution commemorating the Company's 90th anniversary.

The display, featuring the famed "Blue Flame" insignia in color, won a better copy contest of the Public Utilities Advertising Association which ran from Jan. 1 to Dec. 31, 1946, and the award was made last week at a meeting in Detroit. It is the oldest such contest in the nation open to all public utilities companies.

Still another ad, featuring the "House of the Blue Flame," won honorable mention in another contest sponsored by the Association. It was this same ad which earlier won the national award from McCall Magazine.

'THIS WAS HER DAY'

Frances Sees Berry Schools, And a Dream Takes Shape

Constitution State News Service.

MOUNT BERRY, June 23—Observation of the clearcut, industrious program at Berry Schools Monday highly impressed Frances Davis, 15, daughter of Mrs. S. H. Davis, of Snellville, after a tour of the institution accompanied by five other high school pupils.

Frances has been dreaming that she may be allowed to come to Berry for college training after she finishes high school in Snellville next year. Monday she got her first glimpse of the spacious institution which Martha Berry founded for boys and girls who are willing to work their way through college. Now she knows for certain that Berry is the right place for her.

With five other Georgia high school students on a state tour as guests of the Georgia Power Company, Frances went over the school grounds and past buildings built from blocks made by students who have learned what toil and earnestness can do.

Although this is vacation time, she saw cheerful students at work in the fields, on the roadway, and in the kitchen. They were young people working through the summer months to pay their tuition next Fall; earning the right to be at Berry. That kind of spirit, Frances agreed, carried the promise of good citizenship, later on to build the finer home town which Georgia wants. That visit to Mount Berry made this her day.

Earlier, the six students had visited the Bell Bomber Plant, Kennesaw Mountain Battlefield and Rome. From here they are pressing on to Chickamauga Forest and over through the North Georgia mountains. Monday they welcomed bright sunshine for their journey after a rainy but busy Sunday in Atlanta.

Plans for Stadium Submitted to Inspector

Plans for construction of an athletic stadium for Morris Brown College have been submitted to City Building Inspector Marvin Harper.

The structure will seat 13,000 spectators and will provide for a football field, a circular track for running events and will be lighted for night events. No estimate of the cost has been furnished.

UNION STATION—WA. 3666
Eastern Time

Arrives—		—Leaves
	A. C. L. R. R.	
a8:30 am	Jacksonville-Miami	a12:28 am
7:00 pm	Cordele-Waycross	8:30 am
6:25 am	Douglas-Brunswick	9:30 pm

a—Famous "Dixie Flagler" streamline coach train operates every third day. Ask Ticket Agent for dates.

Arrives—	GEORGIA RAILROAD	—Leaves
5:45 pm	Augusta-Charleston	9:00 am
5:45 pm	Florence-Richmond	9:00 am
7:10 am	Augusta-Florence	9:00 pm
7:10 am	Charleston-Wilmington	9:00 pm

Arrives—	N. C. & ST. L. RY.	—Leaves
12:23 am	Streamliner Chicago	8:40 am

June 3 Every 3d day thereafter June 4

Daily—	The Georgian Streamliner	—Daily
10:07 pm	Chatt.-Nash.-St. Louis	9:30 am
7:15 pm	Chat.-Nash.-St. L.-Chg	10:00 am
10:00 am	Chat.-Nash. St. L.-Chg	6:45 pm
8:30 am	Chattanooga-Nashville	9:30 pm

Arrives—	L. & N. R. R.	—Leaves
5:30 pm	Knoxv. via Blue Ridge	8:15 am
7:30 pm	Cin.-Detroit-Chicago	9:45 am

Schedules Published as Information

Eastern Time
TERMINAL STATION—MA. 4900

Arrives—	A. & W. P. R. R.	—Leaves
12:40 am	Montgomery-Selma	7:15 am
12:40 am	New Orl.-Montgomery	8:55 am
1:15 pm	New Orl.-Montgomery	8:55 am
7:00 pm	Montg.-Selma-Local	1:15 pm
8:30 am	New Orl.-Montgomery	7:15 pm

Arrives—	C. OF GA. RY.	—Leaves
3:22 pm	Griffin-Macon-Savh.	8:20 am
6:05 pm	Alby.-Jax.-Miami-Fla.	10:45 am
6:15 pm	Columbus	11:10 am
11:30 am	Griffin-Macon	4:00 pm
10:20 am	Columbus	7:10 pm
9:00 am	Tampa-St.-Pete.-Fla.	8:00 pm
8:00 am	Jaxville-Miami-Fla.	9:05 pm
7:15 am	Sav.-Alby.-Doth.-PanCy	11:00 pm

Arrives—	SEABOARD AIR LINE	—Leaves
7:40 pm	Birmingham-Memphis	7:55 am
7:40 am	N.Y.-Wash.-Rich. Norf.	7:55 pm
6:30 am	N.Y.-Wash.-Rich.-Norf.	9:45 pm
1:10 pm	Birmingham-Memphis	6:00 pm
5:40 pm	N.Y.-Wash.-Rich.-Norf.	1:35 pm

Arrives—	SOUTHERN RAILWAY	—Leaves
6:00 am	Anniston-B'ham	11:45 pm
7:00 am	Columbia-Charleston	10:30 pm
7:00 am	Charlotte-Washington	1:30 am
7:30 am	Jax-Bwk.-Miami	10:30 pm
8:30 am	The Crescent	1:45 pm
10:00 am	Toccoa-Gr'nville-Wash.	10:30 pm
10:10 am	The Southerner-N. Y.	8:30 pm
10:40 am	Cinci.-Chi.-Det.-Cleve.	7:10 pm
12:30 pm	Rome-Chattanooga	2:30 pm
12:30 pm	Warm Spgs.-Columbus	5:15 pm
1:25 pm	Bhm.-Mfs.-Vick.-Shrev.	4:30 pm
4:15 pm	Washington-New York	4:00 pm
4:15 pm	Rich.-Wash.-New York	1:55 pm
6:45 pm	Jaxville-Miami-St. Pete	11:00 am
6:45 pm	Ashv.-Wash.-N. Y.	9:00 am
7:50 pm	Charlotte-Washn.-N. Y.	1:55 pm
8:20 pm	The Southerner-N. O.	10:20 am
9:35 pm	Cinci.-Cleve.-Det.-Chi.	8:40 am
9:35 pm	Macon-Brunswick	7:45 am
10:10 pm	B'ham-Mfs.-Kan. City	8:00 am

Shop Grant's
New and Completely Modern
Self Service Record Bar
(Second Floor)
It's New! Different!
Specializing in HIT TUNES And Old Favorites
Let us get the hard-to-find for you—and play your favorites in leisure. Sound-proof listening booths.
GRANT'S
82 WHITEHALL ST.

FREE!
. . . The equivalent of four hours Rumba lessons and two Rumba records for a limited time. Now is your opportunity to learn the authentic Cuban Rumba.
"Dance With Confidence and Popularity Is Yours"
MARGIE McBEE STUDIOS of DANCING
SECOND FLOOR PERSHING HOTEL
1428 Peachtree Street
Phone HE. 7451—Ext. 133
Phone HE. 6331
Hours 11 A. M. to 10 P. M.
Phone for an appointment or come by and get your records and lessons FREE.

CONCRETE WORK
• INDUSTRIAL AND RESIDENTIAL
• PARKING AREAS • PORCH FLOORS
• DRIVEWAYS • WALKS
• WALLS • WATERPROOFING
Morris Contracting Co.
295 Mayson Ave., N. E. CR. 1252

AVAILABLE NOW!!
COMMON CLAY BRICK
24-Hour Production
Daily Deliveries
MANUFACTURED TO:
SIMPLIFY: Design, Detailing, Estimating
SAVE: Layout Time, Cutting & Fitting, Labor Cost
Exclusively Distributed by
CAMPBELL COAL CO.
238-240 Marietta Street, N. W. Atlanta, Georgia
"For Action Call CYpress 4747"

TERMITES
"Flying Ants" mean destruction to the wooden understructures of your building. Call for Orkin Termite Control.
5-YEAR BONDED GUARANTEE
390 COURTLAND STREET, N. E.
HEmlock 4321
Since 1901
ORKIN
COMPLETE PEST CONTROL

PM
DE LUXE BLENDED WHISKEY
86 PROOF. 70% GRAIN NEUTRAL SPIRITS.
NATIONAL DISTILLERS PRODUCTS CORP., N. Y.

"I've Found I Can Give Up Dosing!"
"I found a wonderful way to correct constipation due to lack of bulk in the diet. Eating KELLOGG'S ALL-BRAN every day gives me the kind of lasting relief I never got from harsh purgatives. So if you are troubled this way, too, start eating KELLOGG'S ALL-BRAN." ALL-BRAN is guaranteed to keep you regular naturally or *double* your money back. Simply eat an ounce every day in milk (or sprinkled over other cereals, or baked in ALL-BRAN muffins)—and drink plenty of water. Order KELLOGG'S ALL-BRAN today.

DON'T SUFFER FROM PILES
Get SURE-WAY
Sure-Way acts so fast to give you relief—from the pain, discomfort, burning and itching of simple piles immediately. Sure-Way soothes cracked and chafing tissues. Don't suffer longer—get Sure-Way today! Absolutely odorless. Satisfaction guaranteed or money refunded.
TODAY
$1.00
Ask your druggist or Order from The ROYDON CO., Box 29, Station E, Atlanta

YOU ALWAYS GET THE BEST BUY AT Firestone
Now You Can Buy FIRESTONE De Luxe CHAMPIONS At Lower Than Pre-War Prices
.. Your Used Tires Are Worth More to Us, Come In Today for BIG SAVINGS
NOW — right before the holiday driving season — Firestone brings you the greatest tire value in history! You get new, low prices, plus our big trade-in allowance! We need your used tires for retreading and here's the opportunity to equip your car with genuine Firestone De Luxe Champions — better-than-pre-war-tires at lower-than-pre-war-prices!

LIFETIME Guarantee
"Every tire or tube of our manufacture, bearing our name and serial number, is guaranteed to be free from defects in workmanship and material without limit as to time or mileage."
PAY AS LITTLE AS $1.25 PER WEEK
YOU SAVE 4 WAYS
1 Save WITH FIRESTONE'S NEW LOW PRICES
2 Save WITH OUR LIBERAL TRADE-IN ALLOWANCE
3 Save MORE ON MILEAGE AND SAFETY
4 Save TIME AND TROUBLE . . . USE THE CONVENIENT FIRESTONE BUDGET PLAN
Compare These Features
✔ up to 55% STRONGER New Safti-Sured cord body gives extra protection against blowouts and can be recapped again and again.
✔ up to 60% MORE NON-SKID ANGLES New Safti-Grip tread assures extra traction and extra protection against skidding.
✔ up to 32% LONGER MILEAGE Wider, flatter tread and Vitamic Rubber provide extra protection against wear.
To Get the Most out of Your New Firestone Tires . Put in New Firestone Tubes
ALSO SEE OUR EXTRA VALUE MERCHANDISE FOR HOME AND FARM, CAR AND TRUCK, WORK AND RECREATION

Firestone Stores
Spring and Baker Streets
ATLANTA, GEORGIA

Firestone Stores
Peachtree and 11th Streets
ATLANTA, GEORGIA

Firestone Stores
771 Gordon St., S. W.
ATLANTA, GEORGIA

Firestone Stores
Church and Ponce de Leon
DECATUR, GEORGIA

Williams Home & Auto Supply No. 1
421 Moreland Ave., N. E.
ATLANTA, GEORGIA

Pounds Home and Auto Supply
1261 Glenwood Ave., S. E.
ATLANTA, GEORGIA

Williams Home & Auto Supply No. 3
1043 N. Highland Ave., N. E.
ATLANTA, GEORGIA

Cawthon & Hollums
225 W. Washington St.
EAST POINT, GEORGIA

Ward Tire Company
1240 N. Main St.
EAST POINT, GEORGIA

Southern Stores
3003 Peachtree Rd.
BUCKHEAD, GEORGIA

Nelms Tire & Auto Supply
1671 Jonesboro Rd.
ATLANTA, GEORGIA

Newsome Bros.
138 W. Ponce de Leon Ave.
DECATUR, GEORGIA

FUNERAL NOTICES

MILLER, Mrs. Elvira E. (Tom)—of 490 Fourth St., N. W., passed away at the residence of her daughter, Mrs. J. A. Camp, in the Log Cabin Community, Cobb County, June 23, 1947. Surviving are daughters, Mrs. J. A. Camp, Mrs. Jewel Griffin; son, Mr. Ralph Miller; sister, Mrs. Cleo V. Butner, and several grandchildren. Funeral arrangements announced later. J. Allen Couch & Son.

HAYNES, Mr. George J.—Friends and relatives of Mr. and Mrs. George J. Haynes, Mrs. E. M. Summerlin, Mrs. Myrtice S. Sewell, Mr. and Mrs. T. W. Glazier, Mr. and Mrs. Joe Wiles, Mr. and Mrs. O. W. Hannah, all of Moreland; Mr. and Mrs. Hugh Haynes, Montgomery, Ala.; Mr. and Mrs. George Young Haynes, Newnan, are invited to attend the funeral of Mr. George H. Haynes Tuesday afternoon at 3 o'clock, June 24, at Moreland Methodist Church. Rev. Tom Summery and Rev. J. H. Couch will officiate, with interment in South View Cemetery, Moreland, with J. U. McKoon and Sons in charge.

STAPP, Miss Annie Bell—of Statham, Ga., died June 22, 1947. Surviving are her parents, Mr. and Mrs. Arthur L. Stapp; sisters, Miss Velma Stapp, Mrs. William Roberts, Mrs. Ethel Gilmer, Mrs. C. R. Peppers, Mrs. J. M. Perry, Miss Hester Stapp, Miss Clara Jean Stapp, Miss Jessie Lou Stapp, Miss Linda Gale Stapp; brothers, Mr. J. E. Stapp, Mr. Lonnie Stapp, Mr. Harold Stapp, Mr. Lamar Stapp, all of Statham, Ga.; grandmother, Mrs. G. H. Kirk, Monroe, Ga. Funeral services will be held today (Tuesday), June 24, at 3 o'clock at Rutledge Baptist Church, Rev. Richard Geir officiating. Interment, Stapp family cemetery. Williams & Kelly Funeral Home.

HARMON, Mr. George Penn—The friends and relatives of Mr. and Mrs. G. P. Harmon, Mr. and Mrs. Eddie P. Harmon, Mr. Roland G. Harmon, Mr. and Mrs. Homer L. Harmon, Mr. Roy E. Harmon, Mr. and Mrs. John R. Harmon, Mrs. Carrie Lewis and three grandchildren are invited to attend the funeral of Mr. George Penn Harmon this (Tuesday) afternoon at 2 o'clock from Union Christian Church. Rev. C. C. Buckalew and Rev. Widner will officiate. Interment in churchyard. The following gentlemen will serve as pallbearers and meet at the residence, 26 Chestatee Dr., Brookhaven, at 12:45: Messrs. James Hood, John Hood, Howard Hood, Paul Hood, Robert Blackledge, and Milton Blackledge. J. Austin Dillon Co., funeral directors.

FAIREY—The friends and relatives of Mrs. John W. Fairey, Atlanta; Mr. Jack Fairey, New York; Mrs. W. C. Crum, Orangeburg, S. C.; Mr. and Mrs. R. E. Matheson, Atlanta; Mr. and Mrs. Scovill Wannamaker, Durham, N. C.; Mr. and Mrs. W. C. Wannamaker, Orangeburg; Miss Barbara Perry, Davison, Ga., the nieces and nephews are invited to attend the funeral of Mrs. John W. Fairey Tuesday, June 24, 1947 at 10 o'clock at Spring Hill, Dr. Louie D. Newton officiating. Interment, Sunny Side Cemetery, Orangeburg, at 6 o'clock. The pallbearers will be: Mr. Joe Stradley, Mr. Grayson Stradley, Mr. Dan Carmichael, Jr., Mr. Arthur Harris, Mr. Charles Keiser, Mr. Malcolm Keiser, Mr. Fred Scanling, Mr. Bill Scanling, Mr. Roy Scanling, Mr. Coleman Dawson, Mr. Gordon Enloe, Mr. Charlie Brown. H. M. Patterson & Son.

THE FLOWER SHOP
AT WEST VIEW
AM. 4536
Funeral Offerings, all types
Flowers for all occasions.
1663 GORDON, S. W.
at West View Cemetery.

Everlasting MONUMENTS
Visit OUR NEW DISPLAY
NORTH AVE. at JUNIPER
ROBERTS MARBLE CO.
of ATLANTA VE-7701

Funeral Rites Held For Mrs. Boozer

Funeral services for Mrs. Wortie Boozer, 41, of 478 Ridgewood Rd., N. W., who died Friday in a private hospital, were conducted at 10 a. m. Monday in the Edgewood Baptist Church. Burial was in West View Cemetery Atlanta chapter 57, Order of the Eastern Star, was in charge of services at the grave.

Mrs. Wortie Boozer

Mrs. Boozer was an officer for five years in the Order of the Eastern Star, and recently had been elected Worthy Matron. She was also treasurer of the Matron's Club, and was a former Grand Page of the Grand Georgia Chapter.

In Memoriam

In loving memory of our darling son and brother, Tom Edward Tyler, who left us two years ago today, June 24, 1945.

A precious one from us is gone,
A voice we loved is still.
A place in vacant in our home
Which never can be filled.
You left when life was sweetest,
Only those who lost can tell.
No one knows how we long for
The one who won't be coming home.

MR. AND MRS. J. W. TYLER
AND CHILDREN.

FUNERAL NOTICES

TURNER, Mr. Homer L.—of Cave Spring, Ga., died June 23, 1947. Surviving are his wife; daughter, Miss Mary Ann Turner; son, Lt. Homer L. Turner, USA overseas; brothers, Mr. William Turner, Moultrie, Ga., and Mr. Thomas Turner, Macon. H. M. Patterson & Son.

STEPHENS—The friends and relatives of Mrs. Sara (Sallie) Stephens, Mrs. M. J. Odom, Mrs. Emma Cox, Mrs. Lizzie Hicks, Atlanta; Mrs. Mollie Lewis, Sand Mountain, Ala.; the nieces and nephews are invited to attend the funeral of Mrs. Sara (Sallie) Stephens Tuesday, June 24, 1947 at 11:30 o'clock at Spring Hill, Rev. Herschel Ford officiating. Interment, Whitesburg, Ga. H. M. Patterson & Son.

MADDOX, Dr. Charles F.—Funeral service for Dr. Charles F. Maddox will be conducted today (Tuesday), June 24, 1947, at West View Funeral Home at 3:30 o'clock, Rev. C. Hoke Sewell officiating. Interment, East View Cemetery. Surviving are his wife; sons, Mr. C. K. Maddox, Mr. H. B. Maddox, and four grandchildren. Pallbearers will be Messrs. Frank Arendall, A. P. Holt, J. M. Skinner, F. M. Thomas, F. L. Nutt and W. G. Toomer. West View Funeral Home, Directors.

ROBERTS—The friends and relatives of Mrs. Ellen Parker Roberts, Judge and Mrs. Garland Watkins, Atlanta; Mr. and Mrs. Orrin Roberts, Monroe, Ga.; Dr. and Mrs. George Parker and Mrs. Sanford Ayers, Carnesville, Ga.; are invited to attend the funeral of Mrs. Ellen Parker Roberts Tuesday, June 24, 1947, at 2 o'clock at the interment in Hartwell Cemetery, Hartwell, Ga., Dr. J. W. Segars and Dr. H. H. Dillard officiating. The cortege will leave Spring Hill at 10 o'clock. H. M. Patterson & Son.

AWTRY & LOWNDES
FUNERAL DIRECTORS
NOW 3 QUICK AMBULANCES

CINDERS For Driveways or Septic Tanks
JONES & HARDIN, MA. 1107

Asphalt for Waterproofing
Concrete for Strength
Wilbert BURIAL VAULT
Guarantee Insured by Aetna Insurance Company
Sold by All Funeral Directors

WEST VIEW FUNERAL HOME
ON PEACHTREE
One of Atlanta's Oldest and Finest Funeral Homes
CONVENIENTLY LOCATED
860 Peachtree Street, N. E.
Telephone HEmlock 6001

Mrs. J. W. Fairey Dies; Graduate of Goucher College

Mrs. John W. Fairey, of 996 St. Charles Ave., N. E., a resident of Atlanta for 30 years and an active participant in educational groups, died Monday at her home after an illness of several months.

Funeral services will be conducted at 10 a. m. today at Spring Hill, with Dr. Louie D. Newton officiating. Burial will be in Orangeburg, S. C.

Mrs. Fairey, the former Jennie Wannamaker, was born in Orangeburg, S. C., and was graduated from Goucher College. She moved to Atlanta from Houston, Texas, with her husband, who was associated with the Gulf Oil Company.

She was a member of the Druid Hills Baptist Church, and a charter member of the Reviewers Study Club. She also belonged to the Atlanta branch of the American Association of University Women and the alumnae group of Delta Gamma, a national sorority.

Surviving are a son, Jack Fairey, of New York; two sisters, Mrs. W. C. Crum, of Orangeburg, S. C., and Mrs. R. E. Matheson, of Atlanta; two brothers, Scovill Wannamaker, of Durham, N. C., and W. C. Wannamaker, of Orangeburg, and a granddaughter, Miss Barbara Perry, of Davisboro.

Starts Leasing Airport Building

Mayor Hartsfield has already started negotiations for the lease of space in the $100,000 temporary administration building now under constructon at the Municipal Airport. This building will be ready for occupancy in September.

The Mayor expects that those concerns which have space in the existing administration building will take space in the new building. They include: Delta Air Lines, the Eastern Air Lines, the Postoffice Department and operators of a restaurant.

Upon completion of the new administration building, the present building will be razed to make way for the five and one-half million-dollar expansion for the airport. Eventually, the City expects to construct a permanent administration building to take the place of the temporary building now being put up.

Mayor Hartsfield is acting under the law whch vests in his office the power to make leases at the airport.

LODGE NOTICES

The regular communication of Cascade Lodge No. 94, F. & A. M., will be held in its lodge room, 1173½ Lee St., S. W., this (Tuesday) evening at 7:30 o'clock. The Fellowcraft degree will be conferred by our S. W., Bro. W. M. Hollingsworth. All duly qualified brethren are cordially and fraternally invited to meet with us. By order of
NORMAN E. BRENNER, W. M.
E. E. AIKEN, Sec.

The regular meeting of Riverside Lodge No. 17, I. O. O. F., will be held in the hall at Riverside each Tuesday evening at 8 o'clock. All members are urged to attend. Visiting brethren are always welcome. By order of
C. C. HANIE, N. G.
D. A. RIVERS, Sec.

East Atlanta Chapter No. 108, O. E. S., will meet this (Tuesday) evening, June 24th, at 8 o'clock, corner Flat Shoals and Glenwood Avenues, S. E. There will be work in the degrees. All qualified members are cordially invited to attend.
RUTH ECHOLS, Worthy Matron.
E. A. McNABB, Worthy Patron.
ESTHER GOOCH, Sec.

Adamsville Lodge No. 171, F. & A. M., will confer the Entered Apprentice Mason degree this (Tuesday) evening starting at 7:30 o'clock at the Masonic Temple, corner of Gordon and Fairburn Roads. Bro. Owen Owen, Junior Warden, will be in charge. Visiting Masons are always welcome at Ole 171.
J. T. RIVERS, W. M.
C. R. BAUMGRAS, Sec., Ph. RA. 8715.

The John R. Wilkinson Fellowcraft Club will hold its regular meeting this (Tuesday) evening at 7:30 o'clock at the lodge, corner Bankhead Ave. and Ashby St. All members are urged to attend, all qualified brethren cordially invited. By order of
J. B. LEGGET, Pres.
E. J. BRACKETT, Sec.

REPAIRING AND OVERHAULING GOVERNMENT-OWNED CONSTRUCTION EQUIPMENT

United States Department of Agriculture, Soil Conservation Service, Spartanburg, South Carolina, June 17, 1947. Sealed bids will be received until 10:00 a. m., EST, June 25, 1947, and then publicly opened for the furnishing of labor, shop, and transportation facilities necessary for the repair, overhaul and transportation of Government-owned construction equipment, presently located at various points in Florida and Georgia. Interested parties may obtain bid forms from Murray Hays, Chief, Regional Administrative Services Division, Soil Conservation Service, P. O. Box 612, Spartanburg, S. C.

PUBLIC NOTICE.

By authority of Act of the General Assembly of Georgia approved March 27, 1941, the State Park Authority proposes to pass a resolution providing for the issuance of $800,000.00 Revenue Bonds of the authority, for the purpose of financing the cost of acquiring and construction of park facilities at Jekyll Island, such revenue bonds being payable solely from the revenues of the State Park Authority, to be derived from the lease of the property to the State Department of Parks, as provided by Act of the General Assembly.

Any action or proceeding questioning the validity of such a resolution or said revenue bonds must be commenced within twenty days after the first publication of this notice.

Under the provisions of the Act, any such action and any action to protect or enforce any rights under the provisions of the Act shall be brought in the Fulton Superior Court, which shall have the exclusive original jurisdiction of such actions.

This the 20th day of June, 1947.
M. E. THOMPSON,
Chairman, State Park Authority.

H. L. Turner Dies; Former Atlantan

Homer L. Turner, of Cave Spring, formerly of Atlanta, died Monday in a private hospital here.

Funeral arrangements will be announced by H. M. Patterson & Son.

Mr. Turner, who had lived most of his life in Atlanta, was a 30-year member of the Twentieth Century Bible Class and a deacon in the First Baptist Church and was a former president of the group. He was also a Mason. He was employed as an accountant by Greyhound Bus Lines.

Mr. Turner is survived by his wife; a daughter, Miss Mary Ann Turner, of Atlanta; a son, Lt. Homer L. Turner, with the U. S. Army in Europe, and two brothers, William Turner, of Moultrie, and Thomas Turner, of Macon.

MORTUARY

DR. CHARLES FREDERICK MADDOX.

Funeral services for Dr. Charles Frederick Maddox, 75, of 104 Dahlgren St., S. E., who died in a private hospital Sunday, will be conducted at 3:30 p. m. today at the West View Funeral Home, with the Rev. C. Hoke Sewell officiating. Burial will be in East View Cemetery.

MRS. ELLEN PARKER ROBERTS.

Funeral services for Mrs. Ellen Parker Roberts, 89, of 245 W. Andrews Dr., N. W., who died Sunday, will be conducted at 2 p. m. today at the graveside in Hartwell, with Dr. J. W. Segars and Dr. H. H. Dillard officiating.

MRS. SARAH SALLIE STEPHENS.

Funeral services for Mrs. Sarah Sallie Stephens, of 289 Norwood Ave., N. E., who was 100 years old last October, died Sunday in a private hospital after a short illness. Funeral services will be conducted at 11:30 a. m. today at Spring Hill, with the Rev. Herschel Ford officiating. Eurial will be in Whitesburg.

LODGE NOTICES

A called communication of Lakewood Lodge No. 443, F. & A. M., will be held in the hall, 1642½ Jonesboro Road (Lakewood Heights) this (Tuesday) evening, June 24th, beginning promptly at 7 o'clock. (Please note change in time). The Master degree will be conferred on a class of candidates. The Fellowcraft Club will dramatize the third section of this degree. Members of Lakewood Lodge are requested to be present. Visiting brethren are cordially and fraternally invited to meet with us. By order of
JACK C. MURPHY, W. M.
THOS. E. COMPTON, Sec.

The regular communication of Sandy Springs Lodge No. U. D., F. & A. M., will be held this (Tuesday) evening, June 24, 1947, at 8 o'clock in the Masonic Hall, corner Roswell and Johnson Ferry Roads. The Master Mason degree will be conferred. All qualified brothers are cordially and fraternally invited to attend. By order of
ODUS W. SELF, W. M.
J. T. MORGAN, Sec.

The regular communication of Joseph C. Greenfield Lodge No. 400, F. & A. M., will be held in the Greenfield Temple at Little Five Points this (Tuesday) evening beginning at 7 o'clock by special dispensation. The Entered Apprentice degree will be conferred by J. W. Brother Cecil B. Morgan. All duly qualified brethren are cordially invited to meet with us. By order of
JACK L. GARTON, W. M.
M. O. SAMS, Sec.

The regular communication of Gate City Lodge No. 2, F. & A. M., will be held this (Tuesday) evening at 8:00 o'clock at the temple, Peachtree and Cain streets. The Fellowcraft degree will be conferred in full dramatic form. All qualified brethren are cordially invited to attend.
C. P. TAYLOR, W. M.
C. C. EDENFIELD, Sec.

The regular communication of Capital City Lodge No. 642, F. & A. M., will be held in the lodge hall, 423½ Marietta Street, N. W., this (Tuesday) evening, June 24, 1947, at 7:30 o'clock. The Entered Apprentice degree will be conferred. All duly qualified brethren are cordially invited to attend. By order
WALTER W. WISE, W. M.
H. JACK WELLS, Sec.

A called communication of Morningside Lodge No. 293, F. & A. M., will be held this (Tuesday) June 24, 1947, in the lodge room, 1582½ Piedmont Rd., N. E., beginning at 7:00 o'clock. The Master Mason Degree will be conferred. The third section will be dramatized by the Fellowcraft Club. All members are urged to attend. Visiting brethren are cordially and fraternally invited to meet with us. By order of
O. T. DUCKETT, W. M.
STEVE C. McGARITY, Sec.

Headquarters for FRATERNAL JEWELRY
A COMPLETE SELECTION
PINS, RINGS EMBLEMS
For All Fraternal Orders
Walter R. Thomas
DIAMONDS - JEWELRY - WATCHES
20 BROAD ST., S. W.
2 EDGEWOOD AVE. 104 WHITEHALL ST.

CHECK ITCHING This Easy Way
PROMPT AND EFFECTIVE RELIEF
NEYSO offers you an easy way to check itching and get prompt relief from Scabies, Eczema, Rashes, and other skin irritations of external cause. This highly medicated ointment is fast acting and effective. Its 7 medicinal ingredients form a soothing antiseptic base which quickly calms itching and promotes healing. Try it today. Satisfaction guaranteed.
Neyso MEDICATED FOR SKIN AID
Only 35c at drugstores or by mail NEYSON CO. Atlanta, Ga.
SOOTHING · MEDICATED · ANTISEPTIC

LEGAL NOTICE

I will not be responsible for any debts made by any one other than myself.
JAMES L. BROCK,
262 Power St.

Rat Poison Blamed as 6 Are Stricken

(SPECIAL TO CONSTITUTION)

FRANKLIN, N. C., June 23—Mrs. Alfred Eller, wife of a Towns County (Georgia) farmer, three of her children, and two youthful friends, were admitted to the Angel Clinic here Monday afternoon in a critical condition after eating rice which was believed to have been contaminated with rat poison.

Physicians attending the victims reported them in a critical condition.

In addition to Mrs. Eller, the other poison victims are Jack, 10; Odel, 13, and Topsy Eller, 8, and Garry, 8 and George Beck, 14, who were guests at the Eller home.

The family, physicians at the clinic were told, ate the rice at luncheon Monday, and in less than two hours became violently ill. After being attended by a Towns County physician at the Eller home near Titus, Ga., they were brought to the clinic here, where physicians made every effort to counteract the effects of the poison.

Frigidaire Laundry Line Shown at Rally

Introduction of Frigidaire's new electric home laundry line—featuring a fully automatic clothes washer, an electric dryer and an ironer—highlighted a special meeting of the Atlanta Branch of Frigidaire Monday at the Henry Grady Hotel. The meeting was attended by more than 250 Firgidaire dealers and district personnel from Georgia, North Carolina, Tennessee and Alabama.

A. F. Eichenlaub, Branch Manager, termed the occasion "a milestone in Frigidaire's long history, marking the company's official entry into the home laundry field after nearly 10 years of extensive research, experimentation and testing."

THE WEATHER

ATLANTA—One year ago today (June 25, 1946): High, 79; low, 69.

SUN AND MOON FOR TODAY
Sun rises, 5:29 a. m.; sets, 7:52 p. m.
Moon rises, 11:48 a. m.; sets, 12:13 a. m.

GEORGIA—Partly cloudy and slightly warmer Tuesday and Wednesday.

LOCAL WEATHER REPORT
(Based on observations at the Municipal Airport)

Highest temperature	74
Lowest temperature	57
Mean temperature	66
Rainfall in past 24 hours	.00
Rainfall since first of month	5.75
Excess since first of month	2.76
Rainfall since Jan. 1	34.36
Excess since Jan. 1	8.73

INSULATE
Your Home For Summer Comfort
Inquire about our flame-proof cotton insulation which you can install yourself. Average home insulated for less than $100.00.
36 Months to Pay—Save Fuel in Winter, Keep Cool in Summer
PROMPT DELIVERY SERVICE
"EVERYTHING FOR THE HOME BUILDER"
HOMER LUMBER CO.
562 GLENN ST., S. W. CYpress 7781

'Vitamins' for Inner Growth Urged as Delinquency Curb

By KATHERINE BARNWELL

The country's children are suffering from "spiritual malnutrition," and only by supplying them with "vitamins of human health" can that thing called juvenile delinquency be stamped out.

Dr. Howard Lane, Professor of Education at New York University, gave that diagnosis of the juvenile delinquency problem at the opening session here Monday of the Conference for Childhood Education.

Dr. Lane prescribed the following missing "vitamins" to vaccinate America's children against conditions causing delinquency:

1. Affection and friendship . . . "Juvenile delinquents," he said, "are what they are because they have no good adult friend."

2. Self-respect . . . "Children should never be treated with an aren't - you - ashamed - of - yourself manner."

3. Appreciation . . . "Youngsters should be made to feel of value, of real worth."

4. Freedom . . . "Children have a natural resistance to coercion. Let them be 'captains of their soul'."

5. Faith . . . "They must have faith in their parents and teachers before they can have respect for their authority."

6. Fun . . . "Being a child is illegal in many cities. A child likes to run, dig, throw and climb, because it is 'fun,' but some cities make no provisions for him to do these things."

Dr. Lane admitted that parents alone can't provide all these "missing vitamins." He thinks it is the teacher's job, too, "to be a good, wise and resourceful friend day by day to the child and to represent his interest in the community." Dr. Lane urges establishment of community councils which will know at all times the needs of children and make provisions to meet them.

Dr. Franklin McNutt, Dean of the School of Education at Woman's College, University of North Carolina, also stressed the importance of the child's environment.

DENTIST
DR. I. G. LOCKETT
113½ Alabama St.
Hours 8 to 6
WA. 1612

Expert WATCH REPAIRING
WATCH CRYSTALS
Fitted While You Wait!
Royal JEWELERS
107 PEACHTREE STREET

Mrs. T. J. Miller Succumbs at 81

Mrs. Elvira E. Miller, 81, an active church worker and resident of Atlanta for more than 50 years, died Monday after a long illness at the home of her daughter, Mrs. J. A. Camp, Log Cabin Community, Cobb County.

Funeral arrangements will be announced by J. Allen Couch.

Mrs. Miller, who was born in Arkansas, was the widow of Tom J. Miller. She had been active in church work in Atlanta for many years, and was the first chairman of the building fund for the Ponders Avenue Baptist Church, of which she was a charter member.

She also taught Sunday School there for over 20 years, and was a member of the North Atlanta chapter, Order of the Eastern Star.

Survivors include another daughter, Mrs. Jewel Griffin; a son, Ralph Miller, and a sister, Mrs. Cleo V. Butner, all of Atlanta.

ALL MAKES
Electric Clocks Repaired
Authorized Telecron Service
Southern Meter & Transformer Co.
1375 Lee St., S. W.
RA. 0814

WILSON EASY LIFT
GARAGE DOORS
CHUCK THESE FEATURES—All spot welded, one piece construction ready for easy installation. Lifetime lubricated fittings assures perfect balance fingertip control. Rust and vermin proof. No painting required.
Available now!
Coal & Lumber Since 1885
RANDALL BROS.
33 MARIETTA ST. WA. 4711

Private Pilots Fly . . .
SOUTHEASTERN AIR SERVICE
INCORPORATED
Veterans fly under GI Bill.

Call for your appointment today, or a week in advance.
COURSES OFFERED
• Private License • Instrument Rating
• Commercial License • Multi-Engine Rating
• Instructor Rating • Link Trainer Time
Night Flight Courses
Distributor for ERCOUPE
Dealer for STINSON
SOUTHEASTERN AIR SERVICE, INC.
P. O. Box 712 • Municipal Airport • Phone CA. 1171

The showpiece of all 1947 cars!
Postwar Studebaker leads in style
★
The Champion...The Commander
The extra-long-wheelbase Land Cruiser
Completely new postwar dream cars
As everyone knows, there is no mistaking a postwar Studebaker for any other automobile.
You can identify this showpiece of all the 1947 cars a block away.
It's this year's dream car, too, in riding comfort, handling ease and brilliant performance.
Self-adjusting brakes—"black light" dash dials—wide-vision windows—the postwar Studebaker is completely new in features as well as in style!
YARBROUGH MOTOR CO.
390 W. Peachtree St. Telephone WA. 5613
CHEROKEE MOTORS, INC.
431 W. Ponce de Leon Ave., Decatur, Ga. CR. 2676
EAST POINT MOTORS, INC.
628 N. Main St., East Point, Ga. CA. 8438

(COLORED)

REDDING, Mr. Clarence—of Rt. 1, Marietta. Friends and relatives are invited to attend the funeral today (Tuesday) at 2 o'clock from Sardis Baptist Church, Kennesaw, Ga. Rev. L. M. Bugg officiating. Interment, churchyard. Hanley Co., Marietta.

KING, Mrs. Holsey—Friends and relatives of Mrs. King and family are invited to attend her funeral Wednesday, June 25, at 1 p. m. from St. Paul Methodist Church, Warm Springs, Ga. Interment, churchyard. Ivey Bros., morticians.

TURNER, Mrs. Amanda—of 127 Mayson Ave., N. E. The friends and relatives of Mr. and Mrs. Lewis Collins and family, Mr. and Mrs. William Knox and family, Mr. and Mrs. Lewis Barber and family and Mr. James Weaver, Jr., are invited to attend the funeral of Mrs. Amanda Turner tomorrow (Wednesday) afternoon, June 25, 1947, at 2 o'clock from Beulah Baptist Church on Hardee Street. Rev. B. R. Watts will officiate, assisted by Rev. Thomas. Interment, Washington Park Cemetery. Haugabrooks Funeral Home.

HURLEY, Mrs. Annie Belle—of 315 Piedmont Ave., N. E. Friends and relatives of Mr. and Mrs. Zeb Hurley and family, Mr. John Hill, Rev. and Mrs. T. H. Hurley and family, all of Atlanta; Mrs. Lydia Booker and family, Mr. Jim Hill, all of Chicago; Mrs. Lannie Warren, of Richmond, Va., are invited to attend the funeral of Mrs. Annie Bell Hurley today (Tuesday) at 2 o'clock from Mt. Zion Baptist Church. Rev. Dorsey will officiate. Interment, Washington Park Cemetery. Members of the Sons and Daughters of Zion are requested to meet at the church at 1:30 o'clock. Hanley Co.

(COLORED)

WHITE, Mr. Lindsey—passed away at his residence, 1189 McLendon Ave., N. E., June 23. Funeral announced later. Cox Bros.

WILLIAMS, Mr. Clarence—of 950 Simpson St., N. W., the brother of Mrs. Louise Henderson, died at the residence June 23, 1947. Funeral announced later. Sellers Bros.

PRICE, Mrs. Laura—the wife of Mr. Crawford Price, of 903 Coleman St., S. W., died at the residence June 23, 1947. Funeral announced later. Sellers Bros., McDaniel St.

TEASLEY, Mr. Reese—formerly of Royston, Ga. The friends and relatives of Mr. and Mrs. Reese Teasley and family are invited to attend the funeral of Mr. Reese Teasley tomorrow (Wednesday), June 25, 1947, at 2 o'clock at Rucker's Grove Methodist Church, near Bowman, Ga. The pastor will officiate. Interment, churchyard. The remains will be sent today (Tuesday) at 1:45 p. m. via Seaboard Ry. Sellers Bros., McDaniel St.

GREEN, Mrs. Eunice White—The friends and relatives of Mrs. Eunice White Green, the mother of Mrs. Ethel Craig, Mr. James Jackson; the daughter of Mrs. Luella White; the sister of Mr. and Mrs. Ernest Sims, Mr. and Mrs. Claude Thomas; the aunt of Mr. Clyde Moore, Miss Thelma Sewell and Master Claude Thomas, Jr., are invited to attend the funeral of Mrs. Eunice White Green tomorrow (Wednesday) afternoon, June 25, 1947, at 2 o'clock from the residence of Mr. and Mrs. Ernest Sims, 515 Highland Ave., Rev. A. T. Darden officiating. The remains will lie in state at the residence from 5 p. m. Tuesday until the hour of the funeral. Interment, Wesley Chapel Cemetery. Cox Brothers.

(COLORED)

WATERS, Mr. William—of 73 Raymond St., S. W., died suddenly June 23, 1947. Funeral announced later. Sellers Bros.

MILLS, Infant—daughter of Mr. and Mrs. Jesse Mills will be interred Wednesday at 10 a. m. from the graveside in Anderson Cemetery. Cox Bros.

WILLIAMS, Mr. John, Sr.—of 121 Holliday St., Marietta, passed suddenly in Miami, Fla. Funeral will be announced upon arrival of the remains. Hanley Co., Marietta.

DIXON, Rev. J. H.—of 107 Mayson Ave., N. E. The friends and relatives of Mrs. Ollie Dixon, wife; Mr. and Mrs. H. J. Griffin and family, of Atlanta; Staff Sgt. and Mrs. W. H. Dixon, of Ft. Belvoir, Va.; Mr. and Mrs. Roddie Jefferson and family, of Atlanta; Mr. and Mrs. Grover Willis, of Hartford, Conn.; Messrs. Benjamin G. and Joseph Dixon, Jr., Misses Lillie and Ruth Dixon, all of Atlanta, are invited to attend the funeral of Rev. J. H. Dixon this (Tuesday) afternoon, June 24, 1947, at 2 o'clock from Antioch A. M. E. Church, Decatur, Ga., Rev. B. C. Carswell and others officiating. Flower ladies and pallbearers selected are requested to meet at the church at 1:30 p. m. The remains will lie in state at our Auburn Avenue Chapel until the hour of the funeral. The remains will be sent Tuesday at 10:30 p. m. via Southern Railway to Columbia, S. C., for interment. Cox Bros.

(COLORED)

Card of Thanks

We wish to thank our many friends, white and colored, and neighbors for their liberal kindness, flowers and use of their cars during the illness and death of our daughter and granddaughter, Miss Christine Shockley. We also thank Ivey Bros. for their efficient service.
MR. AND MRS. WILLIE JORDON,
MR. AND MRS. FRED JORDON.

SALLY FORTH Says:

Sub-Deb Trio Leaves July 4 For Visit to Mexico City

No one could be more thrilled over a prospective journey than those three pretty subdebs, Lillian Grant, daughter of Josephine and John Grant; Mary Ellen Jones, whose parents are Mary and Bobby Jones, and Winnifred Shackleford, the Bernard Shacklefords' daughter, who will depart by train on Independence Day for Birmingham, to join a party headed for Mexico City and the regions beyond.

Lillian, who has just graduated from Washington Seminary, plans to enter the Semple School in New York next Autumn, so her parents are giving her this delightful treat before she has to buckle down to hard work again. Mrs. Margaret Jemison, of Birmingham, a friend of the Grant family, will chaperon the party, which includes also an attractive group of school girls from her home city. Mrs. Jemison has visited Mexico on two previous occasions and knows exactly what surprises the girls will enjoy most and what to omit from their itinerary.

Members of the party entrain at Birmingham on July 6 and from thence they will go to Mexico City, where they will be guests at Hotel Geneva. From this point they will take trips to tropical Fortin and to Taxco, where the silver mines are located; visit the Pyramids and the Floating Gardens and behold all of the treasures which are in store for them in Mexico City itself. If they are fortunate, they will get a glimpse of the glass curtain at the Palace of Fine Arts, which was made by Tiffany & Company at a fabulous sum. If they like Mexican food, they will enjoy the delicious tamale pie at Sanborn's and the toasted tortillas which are novel and tasty.

After a month in Mexico, the party leaves for home on August 3.

SCHWEPPE FAMILY ARRIVES THURSDAY

No visitors of the season will receive a more cordial welcome than those former Atlantans, Mr. and Mrs. Irving Schweppe, their daughter and son, Kate and Palmer Schweppe, of Houston, Texas, who will arrive Thursday to be the guests of Mrs. Schweppe's sister, Mrs. Charles T. Pottinger, and Mr. Pottinger on Rivers Road.

The Schweppes will come here from Washington, D. C., where they have been the guests of another of Mrs. Schweppe's sisters, Mrs. George A. Horkan, and Brig. Gen. Horkan. Previously they visited in Kent, Conn., where they witnessed the graduation of Irving Schweppe, Jr., from the Kent School, and shortly afterwards bade him a fond farewell as he sailed from New York on the Mauretania for England. As a member of the Kent School crew, he will compete with the crews of several English schools for rowing honors.

Honors come easy to Irving, Jr., it seems, for in addition to being a member of the crew, he graduated cum laude, and won any number of other awards, including the chemistry award and the Harvard prize.

Mr. Schweppe will only remain in Atlanta for a few days, but Mrs. Schweppe, Kate and Palmer will be here for some time. After their visit to the Pottingers, they will be guests of their aunt, Mrs. J. C. Kennedy, and of Mr. and Mrs. Granger Hansell at their handsome home, Mimosa Hall, at Roswell.

PLEASING PARADE

Glimpsed here and there . . . Winnifred (Mrs. B. L.) Shackleford looking smart in a silk model printed in a colorful theater ticket design and entertaining at a luncheon at the Mirador Room, with Ruby (Mrs. Arnold) Mitchell as co-hostess, for Betty (Mrs. Omar, Jr.,) Elder. . . . Betty bidding goodbye to her newly-made friends and confiding that she will resume her role in the Broadway hit, "Annie Get Your Gun," this week. . . . Jane (Mrs. Jackson, Jr.,) Dick receiving compliments on her "streamlined" figure. . . . Connie (Mrs. Carling, Jr.,) Dinkler just home from Ponte Vedra and sporting a deep suntan. . . . Mary (Mrs. Ellis) Gay telling friends of her plans to spend the Summer at her cottage at Lakemont. . . . Emmie (Mrs. Robert) Chambers matching her larkspur blue eyes with a scarf worn with navy shantung suit. . . . Amelia (Mrs. Neal) Conrad looking attractive in a knitted suit of white silk ribbon. . . . Guests at the marriage of Jean Williams and Frank Conner recording messages to the bridal couple on a special new radio and recording machine, the records being placed in an album for a souvenir. . . . Sarah Cates lunching at the Mirador Room and wearing a becoming green linen. . . . Betty (Mrs. McKee) Nunnally, also in green with a flowered halo hat, lunching at the club.

Virginia and Tucker Wayne and their small daughter, Mary, dining at the Cloister at Sea Island, the former wearing a modish white print. . . . Martha Anne and Charlie Cox at the Cloister for the weekend, Martha Anne dressed in green linen with a shoulder cluster of gardenias. . . . Anne Equen and Perry Ballard joining Jean and Langdon Quin, Frances and Hughes Schroder, Anne and Gordon Jones at their table to form a congenial group. . . . Mr. and Mrs. Donald Limbert entertaining their popular daughters, Ruth and Donna, at a dinner party, Ruth wearing a green evening gown and Donna attired in white with red flowers at the neckline. . . . Mary Ann Braungart, Ewing Dean, Jr., Fritzi Yundt and Bobby Bird forming an Atlanta foursome at the Nineteenth Hole at St. Simon Beach. . . . Peggy and Homer Starr chatting with Lillian Winship and Jane Jarvis McMillan, Peggy accenting her deep suntan with a blue and yellow cotton frock.

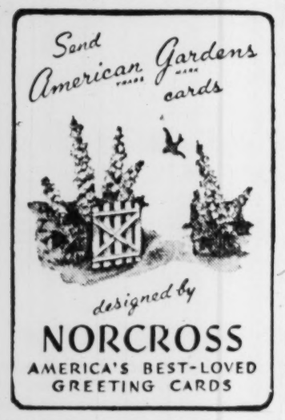

Miss Harper Weds Harold Eugene Moore

R. H. Harper announces the marriage of his daughter, Miss Doris Harper, to Harold Eugene Moore, of Marietta, son of Mr. and Mrs. J. B. Moore. The ceremony took place recently at the Underwood Memorial Church, with Rev. H. T. Chandler officiating.

Mrs. Julia Lightfoot, of this city, the only attendant, wore a navy blue dress with white accessories. Mack Moore served as best man for his brother.

The bride was becomingly gowned in a white silk dress with matching accessories, and her flowers were orchids. After a wedding trip to Daytona Beach, Mr. and Mrs. Moore will reside at 1751 Howell Mill Rd., N. W.

Back again in handy quantities for first time in years.

If you want poor paint to be pre-war quality and give pre-war service you just use 100% pure linseed oil.

For linseed oil is the life-blood of any paint—as every professional knows. So be sure it's 100% pure.

All Cooledge stores now have the genuine Spencer Kellogg 100% Pure Linseed Oil . . . factory packed in 5 gallon drums and kits.

Contractors and dealers elsewhere may contact our wholesale department.

Six Stores—Phone Nearest Office
1314 Murphy Ave., S. W.

F. J. COOLEDGE & SONS
Paint · WALLPAPER · *Glass*

NEW ARRIVALS

Mr. and Mrs. J. Douglas Worley announce the birth of a daughter on June 14 at Emory University Hospital whom they have named Shirley Jane. Mrs. Worley is the former Miss Frosty Jones.

Mr. and Mrs. John Donial Ivan Camp, of Chamblee, announce the birth of a daughter, Rebecca Jane, June 14, at the Chamblee Hospital. Mrs. Camp is the former Margaret Elizabeth Echols, daughter of Mr. and Mrs. J. E. Echols, Sr., of Brookhaven. The paternal grandparents are Mr. and Mrs. J. P. Camp, of Chamblee.

Dr. and Mrs. Gerald B. Hogsette, of Miami and Augusta, announce the birth of a daughter, Alexandria Stephens, on June 19. Mrs. Hogsette was formerly Miss Luida Mills, daughter of Mr. and Mrs. Alex S. Mills, of Sylvania.

Miss Brantley and Fiance Announce Wedding Plans

Miss Betty Brantley, daughter of Mr. and Mrs. Edgar Pomeroy Brantley, and Joseph Haire Boatwright, son of Mr. and Mrs. Thomas Barnett Boatwright, have completed the plans for their marriage, which will be an important event of July 18 at 8:30 p. m. at the First Presbyterian Church, with Dr. William V. Gardner officiating. Music will be presented by Dr. Charles A. Sheldon and John M. Druary will be soloist.

The bride-elect will be given in marriage by her father, and the ushers will include Dr. T. F. Davenport, William P. Hammond, Asbury B. Greene, Jr., H. G. Walker, R. W. Winfree and S. T. Doutt, of Tampa, Fla. Robert L. Rees, W. Arthur Snellgrove, Jr., Charles E. Person, William C. Lee, Jr., Alexander G. Lyle, Jr., of Washington, D. C.; John McDaniel, of Memphis; Frank Bull, of Chattanooga, and Samuel Cooper Dawson, Jr., of Alexandria, Va., will be the groomsmen. The best man will be Charles Roburt Jordan.

Mrs. W. Arthur Snellgrove, Jr., and Mrs. Robert L. Rees, sisters of the bride-elect, will be the matrons of honor, and the bridesmaids will include Mrs. Charles Roburt Jordan and Mrs. Samuel Cooper Dawson, Jr., of Alexandria, Va., sisters of the groom-elect; Misses Marion Weltner, Sara Green, Marianna McCoy and Sylvia Hydes. The flower girl will be Miss Beth Rees, niece of the bride-elect.

The bride-elect's parents will entertain at a reception immediately following the ceremony at East Lake Country Club for the immediate families, wedding party and out-of-town guests.

Many parties have been planned for this popular couple. On June 24, Mrs. Gordon W. Curtiss, Jr., and Mrs. J. Clayton Bales will entertain at a miscellaneous shower at the home of the former on Golf View Drive. Miss Marianna McCoy will honor Miss Brantley at a tea at Rich's on June 28. Mr. and Mrs. J. Nimrod Preston will give a swimming and supper party at their country home in Monroe on July 4.

July 8 is the date chosen for Miss Sara Green's bridge-luncheon and Mrs. Gordon W. Curtiss' buffet supper at her home on Habersham Road. Mrs. Alva B. Lines will fete the bride-elect at a luncheon at her home on Wieuca Road on July 11 and on July 14, Miss Marion Weltner will entertain at a bridge party at her home at Oglethorpe University.

Additional parties in honor of Miss Brantley and Mr. Boatwright will be announced later.

Meetings Today

ALPHA CHAPTER OF THE EPSILON SIGMA ALPHA SORORITY at 8 p. m. at the Piedmont Hotel.

DOROTHY BLOUNT LAMAR CHAPTER U. D. C. at 2:30 p. m. at the Confederate Soldier's Home.

BESSIE TIFT ALUMNAE CLUB at 6:30 p. m. at the Druid Hills Baptist Church.

Prenuptial Parties For Miss Strong

Miss Mary Evelyn Strong, who will become the bride of Joseph M. Conley on June 28 at Kirkwood Methodist Church, will be honored at a series of prenuptial parties. This evening at 8 o'clock Mrs. J. P. Denson will be hostess at a miscellaneous shower. Mrs. Fred Brown will entertain the future bride at a kitchen shower Wednesday at her home in College Park.

Others who have entertained for Miss Strong are Mesdames John H. Pittman, M. E. Noel, A. J. Peele, J. I. Pippin and Miss Rosalie Fagan.

PSST! IT'S TIME TO STORE FURS

STODDARD

Phone VE. 6601

STORAGE VAULTS
DRY CLEANING
LAUNDRY

713 West Peachtree (Main Floor)
2933 Peachtree Road 12 Houston St.
1168 Euclid Avenue 620 Lee St.

We went to Ireland—to Italy—

to Switzerland—to France—for these—

the world's most beautiful fabrics

2.98-10.00 yard *Fabric Center, Second Floor*

RICH'S

Atlanta Born . . . Atlanta Owned . . . Atlanta Managed

LOUELLA PARSONS REPORTS:

Movie Waiting for Stewart After Broadway Stunt

HOLLYWOOD, June 23—(INS) The most intriguing offer Jimmy Stewart has had in weeks is one from Darryl Zanuck, to play the reporter who solved the Majczek case in Chicago. Just before Jimmy took off for New York where he pinch-hits for Frank Fay in "Harvey" for the Summer, he had a talk with Darryl about this "Call Northside 777," and it's practically set for him to go into the picture just as soon as he finishes with the stage play.

Perhaps I'd better recall to you that this is the story of the mother who scrubbed floors for 12 years to make enough money to prove her son's innocence.

I've never heard more discussion over a lady than over Joan Caulfield. First she was the star of "A Night Has A Thousand Eyes"—then she wasn't—then she was, and now she isn't. Yep, I get it straight that Joan will be in Johnny Farrow's picture because she is going to be in "The Long Gray Line," the West Point story which stars Alan Ladd.

This is really the authentic story of West Point and will be made in the East just as soon as Alan finishes "Whispering Smith." Remember I told you Mrs. Ladd is going with Alan.

Something is going on with David O. Selznick in New York. His whole staff—president, vice president, and treasurer are in New York for a meeting. Maybe it's to discuss the $8,000,000 they have already taken in for "Duel In The Sun."

After David Wayne was signed by David Selznick, Selznick was so enthusiastic about him that he added Wayne to the cast of "Portrait of Jenny," which is once again going before the cameras.

Wayne is the actor who charms the leprechauns in "Finian's Rainbow."

Greta Garbo's so changeable you never know from day to day what's in her mind. But now she's finally set on doing "The Life of George Sand" in France.

She'll make it with George Cukor, according to their plans—and there's a chance that Laurence Olivier will play opposite her.

Walter Seltzer sent a cable from London with chit chat that sounded exactly like Hollywood.

Quoth Walter: "This part of the world is another Sunset Boulevard what with Marlene Dietrich, Rita Hayworth, Linda Darnell, Eleanor Parker, Willie Wyler either here or in Paris.

" 'Oklahoma' and 'Annie Get Your Gun,' are great London hits and last night Robert Donat opened in a revival of "A Sleeping Clergyman,"

"All of us over here making 'So Evil My Love,' attended the premiere of 'Voice of the Turtle,' with Margaret Sullavan."

YMCA OPENS 14

1,000 Kids Enjoy Life In Day Camps

Day camps—where kids swim and hike by day, but sleep at home by night—are now keeping 1,000 Atlanta youngsters busy, and happy to spend Summertime in town.

The YMCA opened its 14 day camps, scattered throughout Metropolitan Atlanta, Monday and counted 600 campers. Atlanta's is the largest Y day camping program in the United States.

The day camps, scheduled to last through Aug. 1, are divided into three two-week groups. Boys six to fifteen years old may register. The fees are $5 for each two-week session.

LOCATION OF CAMPS

Camps, operating 9 a. m. to 4 p. m. five days a week, are held at Adams Park, College Park City Auditorium, the Central Park School in East Point, Decatur City Camp Area, Druid Hills High School, Haygood School, Central Presbyterian Church, Druid Hills Methodist Church, S. M. Inman School, Morningside Community House, North Avenue Presbyterian Church, Marietta Auditorium Swimming Pool, North Fulton Park, and Murphy Junior High School.

Three day camps for girls also opened Monday, in addition to the joint Girl Scout-Camp Fire Girl camp at Fernbank already in operation.

"Fun-in-Town," a unique day camp which includes a personality course along with swimming and crafts, began sessions at the YWCA. Strictly for teen-agers, 12 to 18, Fun-in-Town will last through Aug. 1. It costs $4 for each two-week session.

GIRL SCOUT CAMP

Attracting 75 more teen-age girls, the Girl Scout camp at North Fulton Park also opened Monday. Following this two-week session for teensters, the Scouts plan a month's day camping for pig-tailers, 7-10. Special buses wind through North Atlanta and pick up prospective campers near their homes.

North Avenue Presbyterian Church also opened a day camp for girls 7-14 at the church. This program costs $6.75 for each two-week session, plus $1 registration fee. Three two-week sessions are planned.

The Girl Scouts also plan to open another day camp at Adams Park July 21. The first two weeks will be for girls 10-17 and the second two weeks for girls 7-9. All Scout day camps cost $5 for two-week sessions.

TODAY'S PATTERN

By LILLIAN MAE

The idea of the season! Pattern 4834, smartest little sport sunfrock ever, turns frilly and feminine when you button on that collar for more cover up. Easy sewing for you!

Pattern 4834 comes in teen-age sizes 10, 12, 14, 16. Size 12 takes 2⅝ yards 35-inch; ⅞ yard contrast.

Send 20 cents in coins for this pattern to The Atlanta Constitution, Pattern Department, P. O. Box 133, Station O, New York 11, N. Y. Print name, address, zone, size, style number.

OFF THE RECORD

By Ed Reed

"Offer me $300—she'd be very offended if she heard less!"

NEW! Vacuum Packed in CANS!

IT'S SupAromatized TOO! THE GOODNESS IS COOKED IN—

Fleetwood COFFEE

Saddle oxfords with crepe soles—shades of prewar days! Crepe soles are now available again, however, in a new synthetic rubber developed by the Du Pont Company. Walking on sun-baked pavements, boardwalks, or beach sand will not cause these soles to spread and buckle, as was the case with some prewar crepe soles. Also, this man-made rubber resists damage from oil, gasoline and kerosene which quickly destroys natural rubber. These saddle oxfords with crepe soles are being made in white leather trimmed with brown, black, blue or red and are available locally.

WINIFRED WARE, Fashion Editor.

Jones-Dobbs

The marriage of Miss Emily Jones to W. Guy Dobbs was solemnized recently at the home of Mr. and Mrs. H. E. Monroe. A reception was given at the home of Mr. and Mrs. H. E. Monroe.

After a trip to Florida, the couple will reside on Clair Drive.

MARY WORTH

By Ken Allen

Congress Probe In Conley Row

A controversy between Army officials at the Atlanta Ordnance Depot and veterans employed at the depot over alleged discriminations against the ex-service men moved Monday toward a Congressional investigation reported to be scheduled for Friday.

Army authorities at the depot said they had not received any official notice of the inquiry, but Washington reports said Rep. James C. Davis, of Georgia's Fifth District, has announced Rep. Robert J. Twyman, Republican, Illinois, and Rep. Laurie C. Battle, Democrat, Alabama, will come to Atlanta for the investigation.

George M. Moore, Chief Counsel for the House Civil Service Committee, is slated to arrive Wednesday for a preliminary probe, and veterans employed at the depot have scheduled a meeting at 8 p. m., Tuesday at the Ansley Hotel.

Retailers To Hear Louis Rothschild

Louis Rothschild, of Washington, D. C., Executive Director of the National Association of Retail Clothiers and Furnishers, will be the principal speaker at the luncheon of the Southeastern Men's Retailers' Association at 12:30 p. m. today at the Biltmore Hotel.

A native of Washington, Rothschild is a former newspaperman, former lawyer and one-time Director of the Washington Better Business Bureau. Before he became Executive Director of the National Association of Retail Clothiers and Furnishers, he served as its Washington Counsel.

Members of the Southeastern Men's Retailers' Association are meeting in Atlanta to attend the Men's Apparel Club show of men's wear at the Biltmore.

ELIZABETH WOODWARD SAYS:

A Jealous Person Lets Imagination Run Wild

I don't suppose you would confess it out loud to everybody that you've been bitten by that firebug . . . jealousy. Which is why few of you write me that you're sick with this malady. But the letters that come in from victims of someone else's jealousy! They make a huge stack!

Girls go with boys who put on terrific sulks and scenes when said girls even talk about the weather with some other boy. Boys go with girls who hurl tantrums if they so much as duty-dance with another girl.

Jealousy is a blight and a blast . . . and you victims are continually being scorched and singed. In self-defense you write to find out how to handle somebody else's emotion. And that's a tough assignment.

YOU'RE INNOCENT

A jealous person is his own worst enemy. He looks constantly for trouble . . . and finds it where it isn't. His imagination runs wild. His bilious disposition paints everybody a muddy yellow green.

You can explain till kingdom come . . . you can plead with him to make sense . . . you can protest your undying affection for him . . . you can translate your words and actions so that even a child would understand. And a jealous boy will choose to misinterpret you.

If you care at all about this boy who provokes so easily to jealousy, you turn handsprings to keep him on an even keel. You go out of your way to avoid your other friends. You carefully sidestep twosome conversations on any subject with any other male. You turn down dances and date bids so you won't arouse his ire. You hold yourself in and down so you won't call down his wrath and bitter words upon your own head.

Girls go jealous too . . . and make life miserable for the boys they like . . . the boys who like them. They are jealous of the time their boy friends spend with their other boy friends. They're jealous of their smiles, their teasing, their gay, friendly banter with other girls. They're jealous of the girls their boy friends used to like . . . the other girls who like them . . . the perfect strangers the boys find easy to look at.

IT'S NOT YOUR PROBLEM

Jealous people are possessive people. They want to own the people and things they like. That's easy enough when it comes to a bicycle or an evening jacket. But you can't own a friend no matter how deeply you wish you could. Even husbands and wives are two separate people who merge some of their interests by choice.

If your pet date flies into fits of jealousy over the things you do or don't do . . . it's his or her problem . . . it's not yours. Do the best you can . . . short of cramping your own style completely . . . to keep things smooth between you. But if the fur flies . . . you'd better duck out from under. Someone else's violent emotions are more easily avoided . . . than coped with.

Intermont Alumnae Plan First Meeting

The Atlanta Chapter of the Alumnae Association of Virginia Intermont College, Bristol, Va., will meet at 7 p. m. Monday, June 30, at the home of Mrs. J. T. Robertson, 1845 Langston St., S. W.

This is the first meeting of the Atlanta Chapter. Arrangements for transportation may be made by calling Mrs. Robertson at RA. 4858 or Mrs. Clayton Davis at HE. 6645-M.

FURS Lovely to look at ...longer

ReVitalife CUSTOM FUR CLEANING

Advertised in Vogue and Harper's Bazaar

FIA

Fur Storage

IN VAULTS APPROVED BY THE FUR INSTITUTE OF AMERICA

Guaranteed safety from moths, fire, theft plus the finest cleaning . . . weather-proofing at no extra cost.

Chajage's

Atlanta Pioneer Furrier

220 Peachtree WA. 2303

Rayon satin suits summer's new love

Look how we lavish satin . . . not in iotas but in full swept jackets . . . mid calf skirts . . . in pearly grey, blond, black and brown! Then tag it a modest $25! In sizes 10-18.

25.00

Muse's

The Style Center of the South

"FASHION FIFTH" FLOOR

the maillot . . . sun-set, water-wise

There's nothing more flattering than the sheath-like maillot . . . nothing more comfortable for action or sunning. Black or white sharkskin lastex. Sizes 32-38. 7.95

SPORT SHOP

Muse's

The Style Center of the South

"YOUNG SIXTH" FLOOR

seersucker suit for junior budgets

8.95

Smart junior spot it as their very own . . . right up to the perky back bow . . . brass-band of buttons . . . right down to the mite-sized price. Wash-woven stripe seersucker in red, aqua or brown. Sizes 9-15.

COTTON SHOP

Muse's

The Style Center of the South

"YOUNG SIXTH" FLOOR

Miss Joyce Oberdorfer Wed To Mr. Happ at Temple Rites

Dr. David Marx r[illegible] the service at the brilliant nuptial ceremony at which Miss Joyce Oberdorfer was married to Frank Morris Happ, of Macon, last evening at The Temple on Peachtree Road, the lovely young bride representing the third generation of her family for whom Dr. Marx has officiated in a similar capacity. Mr. and Mrs. Eugene Oberdorfer, parents of the bride, were hosts at an elaborate reception at the Standard Club following the ceremony. Mr. Happ is the son of Mr. and Mrs. Frank R. Happ, of Macon.

Dr. Charles Sheldon, organist, and John Druary, soloist, presented a musical program during the assembling of the wedding guests. Giant Woodwardia ferns were massed to the rear of the Temple altar to form a backdrop for myriads of cathedral tapers burning in seven-branched candelabra, and tall white wicker vases filled with madonna lilies and white gladioli. Tall clusters of madonna lilies marked the entrance to the pews down the central aisle, and the wall niches were adorned with urns of lilies.

MRS. FRANK M. HAPP

BRIDAL GOWN

Mr. Oberdorfer gave his daughter in marriage. She was a regal figure in her wedding gown, a sculptured model of ivory-toned duchess satin, the portrait neckline outlined in heirloom lace which was worn by her mother, the former Miss Lala Hirsch, at her marriage. The skirt swept into a formal train, and the bridal veil of illusion fell from a becoming medieval cap of heirloom lace. Completing the exquisite ensemble was a bouquet of white orchids showered with white lilacs.

Miss Gail Oberdorfer was her sister's maid of honor, and Mrs. Joseph Dodd Cook was matron of honor. The bridesmaids included Miss Ruth Manning, of Pittsburgh; Miss Renee Kaufman, of New York; Miss Ruth Weil, of Goldsboro, N. C.; Mrs. Robert R. Mendelson, of Cleveland, Ohio; Misses Margaret Strauss, Patricia Schoen, Ann Hirshberg and Virginia Dickson.

The attendants were gowned alike in picturesque models of maize marquisette, the off-the-shoulder necklines outlined with fichu ruffles and the skirts featuring draped tunics. Across the back of their heads they wore matching net bandeaux studded with orange blossoms, and they carried bouquets of Marconi daisies clustered with lilies.

Elaine Lesser, small daughter of Mr. and Mrs. Frank Lesser, was the flower girl. She wore a floor-length frock of white mousseline and carried a miniature bouquet of yellow daisies.

The groom's father, Frank R. Happ, was best man, and the groomsmen were Gus B. Kaufman, Horace Kaplan, Bert Michael, Leonard Kaplan, Robert Young, David Decker, all of Macon; Donald Oberdorfer, Jr., and Joseph D. Cook.

Serving as ushers were Oscar Strauss, Jr., Donald Oberdorfer, Sr., Gabriel H. Schoen, I. B. Lilienthal, Judge Herman Moser, of Baltimore; Samuel Hirsch, Sr., David Marx, Jr., Lawrence Fox, Joseph Asher, Frank Ferst, James W. Taylor, of Dallas, Texas, and Percy W. Zacharias, of Jacksonville.

RECEPTION AT CLUB

Mr. and Mrs. Oberdorfer and the bridal couple received the reception guests standing before a screen of palms and ferns flanked at either side with floor vases of lilies. The beautifully appointed bride's table was centered with a plateau of lilies and white gladioli, while the buffet tables were adorned with plateaux of pastel-tinted garden flowers.

Mrs. Oberdorfer received her guests wearing a handsome gown of cafe-au-lait lace over shell pink. A mantilla of pink chiffon over-laid with lace and edged with scrolls of seed pearls and sequins was caught to the shoulder with a spray of pink orchids. Mrs. Happ chose for her son's marriage a gown of opaline chiffon and lace, the chiffon skirt being draped at the hipline into a soft bow. Long gloves of satin and a cluster of orchids completed her costume.

Mr. Happ and his bride left for a wedding trip to Banff Springs, Lake Louise and Emerald Lake, Canada. Mrs. Happ traveled in a smart wool suit of brown and white checks, worn with a matching cape, a white pique cloche, and brown accessories. Upon their return the couple will reside in Macon.

The out-of-town guests included Mr. and Mrs. J. C. Moser, Judge and Mrs. Herman Moser and Mrs. Armand Kemper, all of Baltimore; Mr. and Mrs. P. W. Zacharias, Mr. and Mrs. R. I. Seitner, Mr. and Mrs. Barney Witten, all of Jacksonville; Mr. and Mrs. Lee Happ, Mrs. Morris Michael, Sr., Mr. and Mrs. Morris Michael, Jr., Mr. and Mrs. Bert Michael, Mr. and Mrs. Spain Willingham, Mrs. Lee Happ, Jr., all of Macon; Mr. and Mrs. J. W. Taylor, of Dallas, Texas; Mr. and Mrs. Ferdinand Weil, of Pittsburgh, and Miss Catherine Crane, of Friendship, Maine.

TUNING TIPS

"Songs Of Good Cheer"
Monday thru Friday
Morning
At
10:30

"The Music Shop"
Monday thru Friday
Afternoon
At
2:45

WGST
THE GA. TECH STATION
920
ON YOUR DIAL
C.B.S.

RADIO PROGRAMS

FRONT PAGE DRAMA

True, Exciting Stories of Real Life—from The American Weekly, Distributed With The Constitution Every Sunday.

TUESDAY, JUNE 24

CITY	STATION	TIME
Brunswick	WMOG	8:15 P. M.
Carrollton	WLBB	5:30 P. M.
Cedartown	WGAA	6:45 P. M.
Covington	WMOC	3:30 P. M.
Dalton	WBLJ	9:15 P. M.
Milledgeville	WMVG	8:45 P. M.

Keep Tuned to Your Local Station for Many Other Good Shows

These programs are given in Eastern Standard Time and are subject to change by the stations or networks without notice.

TUESDAY MORNING

WGST 920 (CBS)	WSB 750 (NBC)	WAGA 590 (ABC)	WATL 1400 (MBS)	WBGE 1340 (Indepn't)
5:30 Silent	Dixie Farm	Wildwood Ch.	Silent	Rhythm Range
5:45 Silent	and Home	H'land Qtte.	Silent	Tex Ritter
6:00 Range Rhythms	Hour	Hillbilly	News; Good	News
6:10 CONSTITUTION	Dixie Farm	Hit Revue	Morn. Man	News
6:15 Roving Cowboys	and Home Hr	Hillbilly	Morning Man	Alarm
6:30 Blue Sky Boys	Sun Up	Hit	Morning Man	Clock
6:45 Plantation Par.	Serenade	Revue	Hoosier Hots	Club
7:00 World News	News	News; Farmer	News; Good	News
7:15 Mustard, Gravy	Merry-Go-	Early Worm	Morn. Man	Alarm
7:30 LeFevre Trio	Round	Clark News	Cliff Cameron	Clock
7:45 Sunrise Serenade	News	Early Worm	Morn. Man	Club
8:00 Morning News	World News	News; Farmer	Morning Man	News
8:15 Sunrise Serenade	Morning	Early Worm	Morning	Alarm
8:30 Sunrise Serenade	Melodies	Early Worm	Man	Clock
8:45 Sunrise Serenade	News; Melodies	McCain News	Morning Man	Club
9:00 News	Believe It	Breakfast	Cecil Brown	News
9:15 Lullaby Time	Once Upon	Club	Church Voice	Maggie Davis
9:30 Evelyn Winters	Enid Day	Breakfast	Music Box	Evange-
9:45 Melody Snapshots	News	Club	Radio Rodeo	listic Hr.
10:00 Arthur Godfrey	Fred Waring	True Story	Music for	News
10:15 Arthur Godfrey	Fred Waring	Story; Hymns	Milady	Sunset, Vine
10:30 Songs of Cheer	Jack Berch	Ch. Hymns	Heart's Desire	Concert
10:45 Rosemary	Lora Lawton	Listen Post	Heart's Desire	Hall
11:00 Warren News	Road of Life	Breakfast	Bing Crosby	News
11:15 LeFevre Trio	Joyce Jordan	In Hollywood	Waltz Serenade	Musical
11:30 Sidewalk Snoop's	Foursome	Galen Drake	Martin Music	Martin
11:45 Frolics	Western Echoes	Ted Malone	West; News	George West
1:00 Gordon McRae	Today's Child.	H'land Qtte.	Queen for	News
1:15 Perry Mason	Wm. In White	Dixie	a Day	Latin Way
1:30 Romance Music	Masquerade	Fun Barn	Martin Block	Thoughts
1:45 Rose of Dreams	News	Town Talk	Martin Block	Eddy Lamar
2:00 Blue Sky Boys	Life Beautiful	Hillbilly	Martin Block	News
2:15 Radio Wranglers	Ma Perkins	Hit Revue	Martin Block	Temple Hour
2:30 Hillbilly Jam	Pepper Young	Bride and	Front Page	Variety
2:45 Music Shop	Rt. Happiness	Groom	Gov. Thompson	Is Spice
3:00 Hint Hunt	Backstage Wife	Lady B Seated	Swing Session	News
3:15 Hint Hunt; News	Stella Dallas	News	Swing Session	Tea Time
3:30 Give and Take	Lorenzo Jones	E. C. Hill	Swing Session	Dinning Sis.
3:45 Give and Take	Widder Brown	Club Matinee	Swing; News	Waltz Time
4:00 920 Special	Girl Marries	Mitchell's	Swing Session	News
4:15 920 Special	Portia Faces	590 Matinee	Swing Session	Record
4:30 920 Special	Plain Bill	In Groove	Swing Session	Club
4:45 920 Special	Farrell	Mat.; Quiz	Swing; News	Miller
5:00 Eric Sevareid	Woman's Angle	Terry	Advent. Parade	News
5:15 920 Special	Battle	Mitchell's	Superman	Story Hour
5:30 920 Special	of	590 Matinee	Hop Harrigan	Sundown Ser.
5:45 Robert Trout	Music	Guy Lombardo	Tom Mix	The Fair

TUESDAY AFTERNOON

WGST 920 (CBS)	WSB 750 (NBC)	WAGA 590 (ABC)	WATL 1400 (MBS)	WBGE 1340 (Indepn't)
12:00 Big Sister	News	Kenny	Cedric Foster	News
12:15 Ma Perkins	Wx Mkts, News	Baker	Cathedral Hr.	Melody Pipes
12:30 Linda's Love	Juniper Junct.	McCain News	Johnson Fam.	Vibraharp
12:45 Guiding Light	Jubilee	Slim Bryant	Eddy Arnold	Airlane Trio
1:00 Silent	News; Sign Off	Silent	Sign Off	Matinee
3:00 Silent	Silent	Silent	Silent	Mat. News

TUESDAY EVENING

WGST 920 (CBS)	WSB 750 (NBC)	WAGA 590 (ABC)	WATL 1400 (MBS)	WBGE 1340 (Indepn't)
6:00 News	News; Sports	Harw'll Sports	Fulton Lewis	News
6:15 Loveliness	World News	Ga. Today	Sportscope	Sports Review
6:30 American	Views of News	News	Gov. Thompson	Spotlight
6:45 Melody Hour	C. Utley	Tello Test	Cliff Cameron	On Rhythm
7:00 Big Town	Milton	Panorama	Warden Lawes	Cavalcade
7:15 Big Town	Berle	Elmer Davis	Official Detect.	My Serenade
7:30 Mel Blanc	Date with	Sammy Kaye	Adventures	Leathernecks
7:45 Blanc; Henry	Judy	Tello Test	of Falcon	Auction
8:00 We, the People	Call the	Lum, Abner	Guy Lombardo	News
8:15 We, the People	Police	Palestine	Carle Orch.	Atlanta
8:30 Studio One	Fred Waring	Boston Pops	Amer. Forum	vs.
9:00 Romat. Comedian	Phil Marlowe	Prize Fights	of Air	Memphis
9:30 Open Hearing	Romberg	Rex Maupin	Internat'l Quiz	Baseball
10:00 Thomas; Smith	Como; News	Martin; Cancer	News	Game
10:30 Moon Dreams	Platter	Mitchell's	Tuesday	Roundup
10:45 Tommy Tucker	Party	Rec. Shop	Symphony	Music
11:00 News; Byrne	News; Design	News	Scores; Jurgens	Between Lines
11:30 Roy Heatherton	Listening; New	Peachtree Party	McCune; News	Charlie Barnet
12:00 News	Starlight	Sign Off	Midnight	News
12:05 Jerry Waldo	Melodies	Silent	Patrol; News	Milkman's
1:00 Silent	News; Sign Off	Silent	Sign Off	Matinee
3:00 Silent	Silent	Silent	Silent	Mat. News

Use Constitution Want Ads—And see what happens.

PERSONALS

Dr. John H. Ridley, of Baltimore, arrives this week for a visit with his brother and sister, Mr. and Mrs. Frank M. Ridley, Jr., on Habersham Way.

Mr. and Mrs. Allison Thornwell and Sims Bray will spend the weekend with Mr. and Mrs. Langdon Quin at St. Simon Island.

Miss Alice Virginia Hand, of Pelham, arrived Sunday to visit Miss Tallulah Morton, on Brighton Road.

Mr. and Mrs. Joseph Ratterree have returned from their wedding trip to Havana, Cuba. Mrs. Ratterree is the former Miss Zadia Clay.

Mrs. T. Darrington Semple and Miss Ellen Semple, of New York, will arrive next week to visit the former's niece, Mrs. William Wellborn, on Fifteenth Street.

Mrs. George Howard, Sr., is visiting her son and daughter, Mr. and Mrs. Colquit Howard, in Chicago.

Mrs. Samuel T. Weyman and Mrs. Fontaine Weyman are spending some time at Pauley's Island, South Carolina.

Mrs. George T. Bristol and her son, Ned, of Forrest Hill, L. I., are visiting the former's parents, Mr. and Mrs. E. W. Macon. Mrs. Bristol is here to attend the wedding of her sister, Miss Edwina Macon, to Frank Bristol on July 1.

John Caye, Charles Conklin, Jack Glenn, Jr., Edward Jackson, Tony Martin, David Meadow, John Morris, III, Larry McEvoy, Jr., George Niles, Jr., Blair Stephens, Allen Post, Jr., and John Strickler leave today for Camp Yonahnoka in Linville, N. C.

Mr. and Mrs. John Sanford, of Ponte Vedra, Fla., are visiting their parents, Mr. and Mrs. J. E. Sanford, on West Andrews Drive.

Mr. and Mrs. H. W. Beers, Jr., and children have returned from Florida.

Mrs. L. D. McPhail, of Charlotte, N. C., are visiting Mr. and Mrs. Lorenzo D. McPhail, Jr., on Burke Road for a few days.

Elwyn Tomlinson is convalescing at Emory University Hospital following a recent operation.

Lt. and Mrs. Jack White and their daughter, Georgia, are spending a week with Lt. White's mother, Mrs. Robert H. White, Sr. They are en route to Scott Field, East St. Louis, Ill., where Lt. White will be stationed.

Miss Nancy Starr is visiting Miss Donna Limbert at Sea Island.

Mrs. John Moore, of Eufaula, Ala., is the guest of her granddaughter, Mrs. H. Clay Moore, on Montclair Drive.

Mrs. Frances Smith Thomas and Miss Sara Inman Bell are at the Hotel National, Havana, Cuba, for two weeks.

Mrs. George H. Hamrick, George H. Hamrick, Jr., and Mrs. Inez Matthews, of Charleston, S. C., are the guests of Dr. and Mrs. Charles C. Jarrell.

Misses Corrie Hoyt, Marjorie Hoyt, Alice Davis, Ethelind Roberts, Elizabeth Armstrong and Sharon Hallum left last week for Camp Merriwoode, Brevard, N. C.

Gordon S. Powell, of Rockmart, is convalescing from a major operation at St. Joseph's Infirmary.

Miss Doris Edna Jordan, daughter of Mr. and Mrs. Felix Jordan, of Hammond, Ind., is visiting her uncle and aunt, Mr. and Mrs. E. M. Griffin, at 306 Jefferson Ave., East Point.

BETTE BOLTON

JACQUELIN JONES

Hear these contestants in WAGA's Radio Queen Contest
Don Mitchell's "Record Shop"
WAGA—10:30 P. M.

UDC To Honor Mrs. John Wilcox

Mrs. John A. Beall, President of the Atlanta Chapter, UDC, announces plans for the reception honoring Mrs. John M. Wilcox, of Houston, Texas, President General of UDC, on Wednesday, July 2, from 4 till 6 p. m. at the chapter house on Juniper Street.

Mrs. Stimson Adams and Mrs. F. B. Davenport will be general Chairmen of arrangements. Mesdames Moreland Speer, J. Lawrence McCord, W. F. Dykes, Howard McCall, Bun Wylie, W. S. Coleman and Frances Brown Chase will assist in entertaining. Mesdames E. B. Waitt, Harry Ellis, Luther Isbell and G. H. Faust will have charge of decorations.

Presiding at the punch bowls will be Mesdames W. S. Fair, Lambdin Kay, Charles Wesley, Norman White and W. T. Johnson, with the guest book in charge of Mrs. Alva D. Kiser and Mrs. E. E. Terry. Music will be furnished by Mesdames Wyman P. Sloan, Ethel Watkins and Henry J. Baker.

Mrs. F. Roy Duncan, President of the Georgia Division, will share honors with Mrs. Wilcox.

The June meeting of Atlanta Chapter will be eliminated.

Mrs. Tillie H. Tolson Weds Mr. Wellborn in Alabama

An announcement of wide interest is that of the marriage of Mrs. Tillie Harsh Tolson, of Anniston, formerly of this City, to John Dent Wellborn, of Anniston, formerly of Atlanta.

The ceremony took place on Saturday at the plantation home of the groom's brother and sister, Mr. and Mrs. Walter Wellborn, at Maxwellborn, Ala., in the presence of only members of the two families. William Weatherly, of Anniston, served as best man.

After the ceremony, Mr. and Mrs. Wellborn entertained at a reception. Among out-of-town guests were Mr. and Mrs. William Wellborn, of Atlanta; Fuche Matthews and Miss Elizabeth Matthews, of Anniston.

The bride is the daughter of Mrs. E. S. Harsh, of this City. Mr. Wellborn is the son of M. B. Wellborn, of Anniston, a former Governor of the Federal Reserve Bank.

Mrs. Andrew Calhoun and Mrs. Albert Thornton are attending the Garden Club of America convention being held in Milwaukee, Wis., and Minneapolis, Minn.

GIRLS! WOMEN! TRY THIS IF YOU'RE NERVOUS, CRANKY, TIRED-OUT

On 'CERTAIN DAYS' of The Month!

Do female functional monthly disturbances make you feel nervous, fidgety, cranky, so tired and 'dragged out'—at such times? Then *do* try Lydia E. Pinkham's Vegetable Compound to relieve such symptoms. It's *famous* for this purpose!

Taken regularly—Pinkham's Compound helps build up resistance against such distress. And that's the kind of product you should buy. Thousands have reported benefit! *Worth trying.*

Lydia E. Pinkham's VEGETABLE COMPOUND

THE ALL IMPROVED "BASIC AVERAGE"

Our wonderful Ben-Al Basic Average dress designed for the girl five-foot-five and under! Our exquisitely draped black crepe basic with a jewel neckline . . . perfectly styled and cut to avoid costly alterations. Sizes 10 to 18.

17.95 Popularity Shop, Third Floor

REGENSTEIN'S Peachtree
celebrating our 75th year

Clearance!

All Shop of Original

Summer Hats

1/2 Price

Original tickets remain
You deduct one-half

$10 Hats	Now	85
12.50 Hats	Now	6.25
$15 Hats	Now	7.50
18.50 Hats	Now	9.25
$20 Hats	Now	810
22.50 Hats	Now	11.25
$25 Hats	Now	12.50

All one-of-a-kind models from our collection of designer's originals.

Allen's Millinery, Third Floor

J.P.Allen
Peachtree Street · Atlanta

REGENSTEIN'S Peachtree
celebrating our 75th year

THE SUMMER NIGHTDRESS

Exquisite . . . our new 5.98 collection of delicate night-blooming dresses for the boudoir! For those who wear larger sizes, a lace-lavished gown of generously cut pink or blue crepe in sizes 42 to 48 . . . above, cool, billowing, floating Bemberg Sheer in heavenly pink . . . it launders like a dream! Sizes 32 to 40.

5.98 Lingerie Shop, Third Floor

REGENSTEIN'S Peachtree
celebrating our 75th year

FOOT DELIGHT'S PINWHEEL PUMP

Pretty as they come, and suave as you could wish . . . a Foot Delight Pump with marvelous lines and a fanciful pinwheel bow. Rich black suede in sizes to 9—AAAA to B.

12.95 Order Yours by Mail Today!

JOHNNY BRADBERRY

Albany's Dan Brosnan Runs Horses as Hobby

ALBANY, June 23—Mr. Dan J. Brosnan, of Albany, owns seven race horses which are now stabled at Eastern tracks.

Brosnan hasn't been in the horse-racing business very long. Rather, he says, it isn't a business, but a hobby, which it had better be for everybody in it, as it isn't too sure a way to make a living.

The government clamped a ban on horse racing during part of 1943, one of the war years. Therefore, a lot of horses, good ones, were sold cheap as their owners didn't have the money or the desire to keep feeding them with no chance of winning feed money.

Therefore, a friend of Brosnan telephoned him and asked if he would like to buy a race horse. Dan, for some unknown reason, said yes, and paid $2,000 for a solid two-year-old colt named Transfran.

He bought this colt from Roscoe Goose, who breeds horses on his Kentucky farm. Goose is a former jockey and old-timers will recall his victory in the Kentucky Derby with Donerail, a 100-1 shot, which is the longest priced winner of the race in history.

Transfran has proven a good investment for Brosnan, his latest victory being last New Year's Eve at Tropical Park in Miami.

Danny J. Brosnan's stable has fluctuated in the number of horses. At one time he owned 12, but now has only seven, with one of these temporarily out of competition because of one of those race horse ailments.

His best horse, he says, is a four-year-old colt named Danny J. There is a story to his buying Danny.

Brosnan and several horsemen were gathered after the 1944 Kentucky Derby in one of those horsemen's gathering places in Louisville. Joe Knight, another Kentuckian who breeds horses, asked Brosnan if he wanted to buy Gallahadion's first colt.

Gallahadion is the horse which won the derby a few years ago. So, with this in mind, Brosnan again said yes to the offer and paid $1,000 for Danny J. as a yearling, sight unseen.

He sent his trainer, John Halley, out to look the colt over and Halley came back with the report that Danny J. looked like a real horse.

Danny proved this prediction by winning $7,300 as a two-year-old. He was nominated for the 1946 Kentucky Derby, but didn't come around in training and therefore wasn't entered.

Footballer's Namesake One of Brosnan's most dependable veterans is a six-year-old colt named Don Miller, after the old Notre Dame football star.

Dan claimed Don Miller as a two-year-old for $1,600 and since that time the little chestnut has won more than $15,000 in purses.

Don Miller is a front runner and when he breaks on top of the field usually goes on to win. He is a sprinter and once ran six furlongs in the brilliant time of 1:10 at Tropical Park.

Misses On 90-1 Shot Brosnan occasionally likes to make sentimental wagers on his horses and laughingly recalls the time one of his horses won at 90 to 1, but didn't have a nickel on him.

"Halley called me one night," he recalled, "and told me our horse named Cyclorama had been training well and had a good chance to win a maiden race in a couple of days.

However, the next day Halley called back and said the race for which he had figured Cyclorama had been cancelled but that the horse was eligible for another race against older and more experienced horses. He said Cyclorama was running well but he was doubtful of his ability to defeat this field.

"Therefore, I passed him up. He broke on top and got off to a five-length lead, finally winning in a photo finish.

"He paid $187.40 and I didn't have a nickel on him."

Poor Living, Good Hobby Brosnan has a lot of fun with his horses, but doesn't advise anybody to try and make a living out of racing.

"I've won my share of races," he said, "but all in all, I guess I've just about broken even. However, that is better than most people do."

One might think that racing is an easy way to make money, considering the size of purses nowadays and that a horse like Whirlaway or Armed can win more than half a million dollars, which will buy a lot of hay.

But Brosnan figures it costs about $10 per day per horse, including feed, labor and veterinary bills. That's $3,650 a year for each horse and not many of them running today average that much.

It boils down to the fact that a horse should win a race every three months to pay his board bill.

"If you have them that do that, you're lucky," Brosnan laughed.

Two Freshmen Lead In NCAA Golf Meet

ANN ARBOR, Mich., June 23 — (AP) — An annoying cross-course wind sent scores skyrocketing but not for a couple of Freshman club swingers who managed to hold their own and stroke out par 72s today to pace the field for the opening 18-hole play in the 36-hole qualifying round for the 1947 National Collegiate Athletic Association championship.

Oklahoma A&M's Bo Wininger, 24-year-old veteran of more than three years of Navy service, and San Jose State's Bob Harris, an 18-year-old, matched standard figures for the University of Michigan's none-too-easy course to take command over a record field of 303 collegians.

Wininger and Harris toured the outgoing nine in one-over-par 37, but followed the homeward trail in one-under 35s late in the day.

The Oklahoma Aggie freshman's total put the A&M team into potential "dark horse" role for the NCAA team championship, which will be determined Wednesday at the end of the second 18-hole round of the qualifier.

Tom Green, of Georgia Tech combined an outgoing 44 with a 41 on the back side to card an 85. Junius J. Herbert, of LSU had a 77, and Jim Wittenberg and Joe Moore, Jr., also from LSU had 75s, in other Southern scores.

Tournament officials fell short of their scheduled opening day quota of more than 200 finishers they had hoped to cram over the course in the 18-hole opener. First-round play is scheduled to continue until noon Tuesday, with the final 18 holes of the medal play slated for that afternoon and all day Wednesday.

BATTERY SERVICE

Experienced Battery Man
Recharging, cables checked and cleaned
Rental Service

COMPLETE SERVICE for your automobile.

Carwashing
Battery Service
Wheel Balancing
Recapping
Shell Gasoline and Lubricants

LEAVE YOUR CAR for a Complete Service. Our new store located at Courtland and Auburn Avenue is convenient to the business section. Only four blocks from 5 Points. Stop by today.

GOODYEAR SERVICE STORE
Courtland at Auburn Ave.
New Location

DOUBLE HEADER — CRACKERS vs MEMPHIS — LADIES' NITE — TONITE — 7:00 P.M.

Pre-War
OLD AMERICAN
BLENDED WHISKEY
IS BACK AGAIN
86 Proof. 65% Grain Neutral Spirits
AMERICAN DISTILLING COMPANY

Crackers Defeat Chicks Twice, 7-2, 5-4

Two More Tilts Set Tonight

By F. M. WILLIAMS.

The Crackers, taking a double-header from the Memphis Chicks, 7 to 2 and 5 to 4, swept all the way from sixth to fourth place Monday night, overlapping both the Birmingham Barons, who split with Little Rock, and the Nashville Vols who were idle at Mobile.

It was an appropriate time for Manager Ki Ki Cuyler's club to get back in the first division, for the largest Monday night crowd in Ponce de Leon Park history—11,945—welcomed the Crackers home from their recent road trip.

Jackie Price, famed Cleveland Indian coach, put on a 45-minute act between Monday night's double-header at Ponce de Leon Park, much to the delight of one of the season's largest week-day crowds.

Price threw balls to two different men at the same time, batted and fielded while hanging by his heels on a bar, and caught ground and fly balls while driving a jeep around the outfield.

He was aided in his act by Cracker Catcher Mike Ulisney and Utility Man Jimmy Blair.

Four men, two hitters and two pitchers, shared honors in the twin triumph.

In the first game Babe Ellis rapped across six runs, four of them on a grand slam homer, to give Rookie Lou Bush his third win of the year against one loss.

And in the second it was Charley Trippi, the hard-hitting right-fielder, who smashed the two crucial blows that helped Dewey Adkins win his eighth game. Adkins hurled beautiful ball after the third inning.

Trippi, after hitting a triple for one run and scoring the tying marker himself in the fourth inning, rapped a long double to right in the eighth to score Mike Ulisney, who had also doubled, with the winning run.

The two clubs meet in another double-header Tuesday night at 7 o'clock with George Diehl and Forrest Thompson hurling for Atlanta and probably Ken Polivka and Homer Spragins for the Chicks.

FIRST GAME

An error on a perfect double-play ball by Glock put the Chicks in front in the second. Kluszewski bounced a slow one over Bush's head for an infield hit. Deal rolled to Glock, who let the ball go through his legs, Kluszewski moving to third. Hodge then hit into a twin killing, Glock to Steiner to Buccola, with Kuszewski scoring on the play.

Kluszewski, the League's leading hitter, opened the fourth with his second hit, a line drive double to center field that Cieslak bobbled just long enough for Kluszewski to run to third. Deal grounded out but Hodge singled over second to drive the runner home.

Steiner looped a single into left for the first Cracker hit to open the bottom half of the fourth. Cieslak's sizzling liner hit right at Hamner's feet and bounced off his glove for another single. Glock bunted perfectly between Hoerst and Hodge and was safe along with both other Cracker runners to load the bases. Ellis then slammed a home run over the third tier of signs in right center, one of the longest hit balls seen in Ponce de Leon this year.

Ellis came through again in the fifth to put the Crackers out front 6 to 2. Bush beat out an infield hit. Trippi, trying to sacrifice popped out but Cieslak rapped a single to left and Glock walked to load the bases. After working the count to 3 and 2, Ellis singled to center, driving Bush and Cieslak home.

Deal dropped Buccola's fly for a

Continued on Page 17

CRACKER BOXES

(First Game)

MEMPHIS.	ab.	h.	po.	a.	ATLANTA	ab.	h.	po.	a.
Hamner,2b	3	0	0	2	Trippi,rf	3	0	0	0
Buschen,rf	3	1	1	0	Steiner,2b	4	1	1	3
Bradley,cf	3	0	2	0	Cieslak,cf	3	2	4	0
Klzwski,1b	3	2	8	0	Glock,ss	2	1	1	1
Deal,lf	3	1	2	0	Ellis,lf	3	2	2	0
Hodge,3b	3	1	1	2	Aleno,3b	3	0	1	1
Hancock,ss	3	0	1	2	Buccola,1b	3	0	9	0
McNair,c	3	1	2	0	Mathis,c	3	1	3	0
Hoerst,p	0	0	1	2	Bush,p	2	1	0	4
xArmstrong	1	0	0	0					
Sherer,p	0	0	0	0					
xxHanski	1	0	0	0					
Totals	26	6	18	8	Totals	26	8	21	9

xFlied out to center for Hoerst in 5th.
xxGrounded out for Sherer in 7th.

Memphis	010	100	0	—2
ATLANTA	000	421	x	—7

R—Kluszewski 2, Steiner, Cieslak 2, Glock, Ellis, Buccola, Bush. E—Glock, Kluszewski, Cieslak, Deal. RBI—Hodge, Ellis 6, Mathis. 2B—Kluszewski. HR—Ellis. SB—Hodge. SH—Hoerst, Bush. DP—Hancock to Kluszewski; Glock to Steiner to Buccola. LB—Memphis 4, Atlanta 4. BB—Off Hoerst 1, Sherer 1. SO—By Bush 3, Sherer 1. H—Off Hoerst 4 in 4 innings, 4 runs. Wild P—Sherer (1). LP—Hoerst. Umps.—McCutcheon and Prince. T—1:26.

(Second Game)

MEMPH.	ab.	h.	po.	a.	ATLANTA	ab.	h.	po.	a.
Ar'strng,cf	5	1	1	0	Trippi,rf	5	3	2	1
Bue'hen,rf	5	2	4	1	Steiner,2b	4	1	3	5
Hodge,3b	5	1	1	4	Cieslak,cf	3	2	1	0
Klu'ski,1b	2	1	2	0	Glock,ss	2	0	3	2
Bradley,1b	2	0	4	0	Ellis,rf	2	1	2	0
Deal,lf	3	0	4	0	Mathis,3b	4	0	0	2
H'cock,ss	3	2	4	3	Buccola,1b	4	1	7	4
Hamner,2b	4	1	2	3	Ulisney,c	4	1	7	0
Plumbo,c	4	0	2	1	Adkins,p	4	1	2	2
Weiland,p	2	1	0	1					
aHanski	1	1	0	0					
bEisenman	0	0	0	0					
Totals	38	10	23	13	Totals	32	10	27	16

aSingled for Weiland in ninth.
bRan for Hanski in ninth.

Memphis	112	000	000	—4
ATLANTA	020	200	01x	—5

R—Armstrong, Deal, Hancock, Plumbo, Trippi, Glock, Ellis, Ulisney 2. E—Mathis 3, Hancock, Bradley, Hodge. RBI—Hancock 2, Bueschen, Ellis, Buccola, Trippi 2, Steiner. 2B—Hancock, Ulisney, Trippi. 3B—Ellis, Trippi. SB—Hancock, Hamner. SH—Weiland, Glock, Cieslak. DP—Weiland to Hancock to Kluszewski; Mathis to Steiner to Buccola; Hamner to Bradley; Adkins to Glock to Buccola. BB—Off Adkins 1, Weiland 3. SO—By Adkins 1, Weiland 6. HBP—By Adkins (Deal). Umps—Prince, McCutcheon. Time—1:50.

TRACK AND BASEBALL—Jack Conway, Cleveland shortstop (right), who has just hit safely to right field on a hit-and-run play, hurdles Teammate George Metkovich (scoring on the play), as he starts for first base on the hit in the eighth inning of the Cleveland-New York game Monday. Yankee catcher is Yogi Berra.

Associated Press Wirephoto

SUMMARY

SOUTHERN ASSOCIATION

CLUBS—	w.	l.	Pct.	CLUBS—	w.	l.	Pct.
Mobile	48	24	.667	Nash'lle	33	35	.485
N. Orl.	46	29	.613	Bir'ham	36	39	.480
Chat'nooga	38	37	.507	Memphis	26	42	.382
ATLANTA	35	36	.493	Rock	26	46	.361

AMERICAN LEAGUE

CLUBS—	w.	l.	Pct.	CLUBS—	w.	l.	pct.
New York	36	24	.600	Detroit	27	29	.482
Boston	32	24	.571	Chicago	29	32	.475
P'delphia	29	28	.509	Wash'tn	26	29	.472
Cleveland	25	26	.490	St. Louis	22	34	.393

NATIONAL LEAGUE

CLUBS—	w.	l.	pct.	CLUBS—	w.	l.	pct.
xBoston	33	25	.569	xSt. Louis	30	29	.508
Brooklyn	32	26	.552	Cincinnati	28	32	.467
New York	30	25	.545	P'delphia	26	34	.433
Chicago	31	27	.534	Pittsburgh	22	34	.393

INTERNATIONAL LEAGUE

CLUBS—	w.	l.	Pct.	CLUBS—	w.	l.	Pct.
Montreal	40	21	.656	Baltimore	28	32	.467
J. City	36	27	.571	Buffalo	27	34	.443
Syracuse	32	25	.561	Newark	27	35	.435
Rochester	30	33	.476	Toronto	25	38	.397

SOUTH ATLANTIC LEAGUE.

CLUBS	w.	l.	pct.	CLUBS	w.	l.	pct.
Columbus	42	31	.575	Greenville	35	34	.507
Charleston	40	31	.563	Savannah	33	36	.478
Augusta	37	32	.536	Macon	33	37	.471
Jacksvle	36	33	.522	Columbia	26	48	.351

GEORGIA-FLORIDA LEAGUE.

CLUBS	w.	l.	pct.	CLUBS	w.	l.	pct.
Albany	44	24	.647	Americus	32	34	.485
Moultrie	40	27	.597	Valdosta	29	35	.453
Waycross	41	28	.594	Thomsvle	26	39	.400
Tal'hassee	37	29	.561	Cordele	17	50	.254

SOUTHEASTERN LEAGUE

CLUBS	w.	l.	pct.	CLUBS	w.	l.	pct
Vicksburg	38	29	.567	Meridian	35	34	.507
Pensacola	37	33	.529	Gadsden	32	34	.485
Selma	34	31	.523	Jackson	31	38	.449
Montgmry	35	33	.515	Anniston	30	40	.429

TEXAS LEAGUE

CLUBS—	w.	l.	pct.	CLUBS—	w.	l.	pct.
Houston	44	26	.629	Tulsa	36	38	.486
Ft. Worth	41	31	.569	Beaumont	34	41	.453
Shrevp't	39	31	.557	Okla. Cty	31	41	.431
Dallas	38	35	.521	San Ant.	27	47	.365

MONDAY'S RESULTS

SOUTHERN LEAGUE
ATLANTA 7-5, Memphis 2-5.
Birmingham 5-3, Little Rock 0-5.
Chattanooga 4, New Orleans 2.

AMERICAN LEAGUE.
Boston 8, Detroit 2.
New York 8, Cleveland 5.
Chicago 10, Washington 6.
(Only games scheduled.

NATIONAL LEAGUE
Chicago 6, New York 3.
St. Louis 6, Boston 2.
(Only games scheduled).

AMERICAN ASSOCIATION
Columbus 2, Louisville 1 (14 innings).
Indianapolis 5, Toledo 3.
St. Paul 8, Kansas City 8 (called end of eighth account of fog).
Minneapolis 7-3, Milwaukee 8-4 (second game called end eighth, curfew).

INTERNATIONAL LEAGUE
Montreal 2, Jersey City 0.
Syracuse 8, Toronto 5.
Baltimore 5, Buffalo 3.

SOUTH ATLANTIC LEAGUE
Greenville 5, Macon 1.
Jacksonville 7, Charleston 2.
Columbus 12-4, Augusta 3-0.
Savannah 10, Columbia 4.

GEORGIA-FLORIDA LEAGUE
Americus 3-6, Albany 4-5.
Valdosta 7-8, Waycross 8-11.

SOUTHEASTERN LEAGUE
Pensacola 7, Meridian 4.
Anniston 5-2, Gadsden 0-3.
Jackson at Vicksburg, ppd. rain.

PIEDMONT LEAGUE
Newport News 13, Norfolk 6.
Richmond 4, Lynchburg 3.
Roanoke 9, Portsmouth 6.

TEXAS LEAGUE
Dallas 4, Beaumont 0.
Selma 4, Montgomery 0.
Fort Worth 4, Shreveport 1.
Tulsa 5, San Antonio 4 (10 innings).

TODAY'S GAMES

SOUTHERN ASSOCIATION.
Memphis at ATLANTA (2).
Little Rock at Birmingham (2).
Chattanooga at New Orleans.
Nashville at Mobile.

AMERICAN LEAGUE.
Chicago at Washington (Night)—Lopat (4-6) vs. Masterson (6-3).
St. Louis at Philadelphia (Night)—Muncrief (5-7) vs. Marchildon (6-3).
Cleveland at New York (Night)—Gettel (1-2) vs. Queen (0-0) or Shea (8-2).
Detroit at Boston (Night)—Newhouser (6-3) vs. Hughson (4-6).

NATIONAL LEAGUE.
Brooklyn at Pittsburgh (Night)—Branca (8-6) vs. Ostermueller (5-3).
Philadelphia at Cincinnati (Night)—Heintzelman (3-1) vs. Peterson (2-5).
New York at Chicago—Koslo (6-4)) vs. Wyse (3-5).
Boston at St. Louis (Night)—Spahn (10-2) vs. Brazle (6-3).

Junior Peps Defeat East Lake Sluggers, 4-0

Buddy Young gave up only two hits as the Capitol View Junior Peps tripped the East Lake Sluggers, 4-0, at Piedmont Park, Monday. Pepper Rogers led the attack for the winners with two for three. Bill Johnson was the losing pitcher, while Irwin paced the Sluggers at bat with their only two safeties.

Boethain Wins Title

The Boethain Bible Class won the first half championship of the Dogwood Softball League Monday, defeating Spring Hill, 9-7.

Boggan Hurls No-Hitter To Beat Owls, 5-1

By CHARLIE ROBERTS
Constitution Sports Writer

JACKSON, Miss., June 23—Big George Boggan, 185-pound right-hander, pitched a seven-inning no-hit game and fanned 15 men as Central High, of Jackson, Miss., defeated West Fulton, of Atlanta, 5-1, in the opening round of the double elimination Southeastern High School tournament at Fairgrounds Park here Monday night.

No one came close to getting a hit off the strapping fellow who walked five. Walter Butler fanned six and walked nine while allowing the host club only four hits. Hoyt West will hurl for West Fulton Tuesday night.

West Fulton scored a run in the first half of the first. Conn and Walraven walked in succession. Crawford was out when he bunted foul on a third strike. Richardson's pop was dropped back of second by second sacker Windham but Walraven was forced at second on the play to shortstop Allgood who threw wildly to third trying to head off Conn. Conn continued on home on the heave.

Jackson went ahead, 2-1, in their half on a single by Windham, walks to Boggan and Powers, a hit batsman, Alford, and another walk to Allgood. The bases were left jammed as Coker rolled out.

Pope walked, was sacrified to second by Windham and scored on a scratchy infield hit to first base by Boggan to give Jackson a third ruin the second.

Boggan had fanned seven Owls in the first three innings.

The Tigers got two runs without a hit in the fourth to make it 5-1. Coker and Pope drew walks and after a passed ball moved the runners to second and third, both scored on Windham's squeeze bunt which Butler threw away at first base.

The defeat left Johnson City as West Fulton's Tuesday night foe.

Ft. Lauderdale's Flying L.'s nipped Science Hill's Hilltoppers, of Johnson City, Tenn., 3-2, in the first game as Teddy Weygant bested Billy Bowman, who gave up only four hits, in a mound duel. Weygant fanned 13, and Bowman 12.

W. FULTN	ab.	r.	h.	e.	JKSN. MIS.	ab.	r.	h.	e.
Conn,2b	2	1	0	0	Pope,cf	2	2	0	0
Walrvn,cf	2	0	0	0	Windhm,2b	2	1	1	0
Crawford,c	3	0	0	0	Boggan,p	3	1	2	0
Richdsn,lf	3	0	0	0	Garrick,c	3	0	1	0
Crsy,ss-1b	3	0	0	0	Powers,1b	3	0	0	0
Redd,1b	1	0	0	0	Alford,3b	2	0	0	1
Hartsfld,ss	1	0	0	0	Allgood,ss	1	0	0	1
Smith,3b	1	0	0	0	Coker,rf	1	1	0	0
Gilman,rf	2	0	0	0	Schndr,lf	2	0	0	0
aReese	1	0	0	0					
Butler,p	2	0	0	1					
bJenkins	1	0	0	0					
Totals	22	1	0	1	Totals	19	5	4	2

bBatted for Butler in seventh.
aBatted for Gilman in seventh.

West Fulton	100	000	0—1
Jackson	210	200	x—5

RBI—Alford, Allgood, Boggan, Windham. SB—Garrick, Coke. SH—Windham 2, Schneider, Allgood. LOB—West Fulton 5, Jackson 10. BB—Off Butler 9, Boggan 5. SO—By Butler 6, Boggan 15. HP—By Butler (Alford). WildP — Butler. PB—Garrick, Crawford 2. Umps—Schubiger, Burns, Lyons. Time—2:04.

Don Floyd Wins Title

SYLACAUGA, Ala., June 23—(AP)—Don Floyd, Atlanta, third seeded, won the Cotton States Tennis championship here Monday night by defeating Gus Peeples, Palm Beach, Fla., 6-1, 8-6.

Floyd advanced to the finals by ousting Jim Vuille, unseeded player from St. Petersburg, Fla., 6-4, 9-7. In a quarter-final round Friday night Vuille eliminated the tourney favorite, Leslie Longshore, of Anniston, Ala.

Louise Fowler, of Atlanta, and John Stevenson, of Dayton, S. C., won the mixed doubles finals by default.

LOOK LIKE NEW
ARMY-COTTON COMFORTS
IT'S A STEAL $2.77
COME IN AND SEE
G. FRIEDMAN & SONS
238 Decatur St. WA. 4117

SOUTHERN ASSN.

BARONS 5-3, TRAVS 0-5

(First Game)

L. ROCK	ab.	h.	po.	a.	BIRM'HM	ab.	h.	po.	a.
Morgan,ss	3	0	0	2	Scheldt,cf	3	3	0	0
Mavis,2b	3	0	6	1	Adkins,ss	3	1	1	1
Scarbgh,cf	3	1	2	0	Collins,1b	3	1	8	0
Bradshr,rf	2	0	1	0	Vanni,rf	3	1	1	0
Cantrell,lf	2	0	2	0	Rutner,3b	3	0	1	0
Mack,1b	2	0	5	0	Eaton,lf	3	3	1	0
Sears,c	3	0	1	3	Erautt,c	2	0	7	2
Kahl,3b	2	1	1	2	Rullo,2b	3	1	2	3
Piechota,p	1	0	0	2	Ronay,p	2	0	0	1
Perms,p	1	0	0	0					
Totals	22	2	18	10	Totals	25	10	21	7

Little Rock	000	000	0—0
Birmingham	200	102	x—5

R—Scheldt, Collins, Rutner, Eaton, Rullo. E—Morgan, Piechota. RBI—Collins 2, Rullo, Scheldt. 2B—Eaton. 3B—Eaton. HR—Collins. SB—Scheldt. SH—Adkins, Ronay, Erautt. DB—Erautt to Rullo. LB—Little Rock 4, Birmingham 8. BB—Off Piechota 1, Ronay 3. SO—Ronay 2. H—Off Piechota 6, with 3 runs in 5 innings. LP—Piechota. Umps—Camp, Deever, Fleming. Time—1:38.

(Second Game)

L. ROCK	ab.	h.	po.	a.	BMNGHM	ab.	h.	po.	a.
Morgan,ss	5	1	1	4	Scheldt,cf	4	1	3	0
Mavis,2b	5	0	5	1	Adkins,ss	5	2	2	1
Scrbrgh,cf	4	2	1	0	Collins,1b	5	0	7	0
Sinton,rf	4	2	2	0	Vanni,rf	4	3	1	0
Cantrell,lf	4	3	3	0	Rutner,3b	3	0	4	2
Mack,1b	4	1	5	2	Eaton,lf	3	1	1	0
Sears,c	4	2	8	0	Kahn,c	3	0	7	2
Doolittle,c	0	0	0	0	Rullo,2b	3	0	2	5
Kahle,3b	3	0	1	3	xReid	0	0	0	0
Livengd,p	4	1	1	0	xxBabbitt	0	0	0	0
					Nelson,p	3	1	0	2
					xxxHdrlein	1	0	0	0
Totals	37	12	27	10	Totals	34	8	27	12

xWalked for Rullo in ninth.
xxRan for Reid in ninth.
xxxHit into forceout for Nelson in ninth.

Little Rock	000	200	003—5
Birmingham	100	000	002—3

R—Cantrell, Mack 2, Doolittle, Kahle, Schelat 2, Hoderlein. E—Mavis, Kahle, Rutner. RBI—Sears 2, Morgan 3, Adkins 2. 2B—Sears, Adkins. 3B—Sears, Morgan. SR—Scheldt. SH—Rutner. DP—Nelson to Rutner to Rullo; Kahle to Mavis. LB—Little Rock 6, Birmingham 9. BB—Off Livengood 2, off Nelson 1. SO—Livengood 8, Nelson 5. Hit by P—By Livengood (Eaton). Umps—Deever, Fleming, Camp. T—2:03. Att—7,814 (paid).

LOOKOUTS 4, PELS 2

CHATTA.	ab.	h.	po.	a.	N. ORLNS.	ab.	h.	po.	a.
Kvasnk,lf	5	1	1	0	Rue, ss	4	0	2	5
Letchas, 3b	5	0	2	1	Stumpf, cf	4	1	3	0
Wooten, cf	5	1	4	0	Flair, 1b	3	0	12	1
Sanford,1b	5	3	7	1	Lavigne, lf	4	1	1	0
Coan, rf	3	1	1	0	Wright, rf	1	0	0	0
Lyons, 2b	4	1	3	3	Held, 3b	3	1	1	3
Petrosky,ss	4	1	2	3	Kozar, 2b	4	1	1	4
Garbeck, c	2	1	6	1	Pruett, c	3	0	7	0
Miller, p	4	0	1	0	Smola, p	2	0	0	2
Zukwski, p	0	0	0	1					
Totals	37	9	27	10	Totals	28	4	27	15

Chattanooga	100	001	110—4
New Orleans	000	200	000—2

R—Letchas, Wooten, Sanford, Petrosky, Flair, Lavigne. E—Kozar 2. RBI—Held 2, Coan, Sanford, Miller. 2B—Sanford 3, Lavigne, Petrosky, Stumpf. SB—Coan. SH—Garback. DP—Garback to Lyons; Letchas to Lyons to Sanford; Petrosky to Lyons to Sanford; Rue to Kozar to Flair. LB—Chattanooga 10, New Orleans 6. BB—Off Miller 7, Smola 3. SO—By Smola 5, Miller 3, Zukowski 2. H—Off Miller in 7 plus innings 4 with 2 runs. WP—Miller. Umps—Jones, Dowdy and Girard. T—1:55.

Motorcycle Races Slated At Lakewood Wednesday

Fifteen entries are expected for the motorcycle races Wednesday night at Lakewood Park, starting at 7:30, according to Arthur Lee Anderson, president of the Atlanta Cycle Club. A bicycle race will be held as an added feature, Anderson added.

Jack Kramer Advances In Wimbledon Tourney

WIMBLEDON, June 23—(AP)—Californian Jack Kramer set the pace by dropping only one game in a straight set victory Monday as all eight seeded men's singles players marched through the first round of the Wimbledon Tennis Championships.

Kramer, top-seeded favorite, disposed of Bill Moss, of Britain, 6-0, 6-1, 6-0, losing only the fifth game in the second set when he netted three balls.

Tom Brown, of San Francisco, who ranked third, just squeaked through against Eric Sturgess, of the South African Davis Cup team, 7-5, 5-7, 6-2, 2-6, 8-6.

John Bromwich, of Australia, seeded second, lost seven games in his straight-set triumph over Jost Spitzer, of Switzerland, 6-1, 6-2, 6-4.

Dinny Pails, the Australian champion, breezed past L. E. Carter, of Britain, 6-1, 6-0, 6-1 and Geoff Brown, the other seeded Australian, was never extended in stopping Bill Robertson, of the United States, 6-1, 6-0, 6-3.

Yvon Petra, of France, the defending champion, smashed Don Butler, of Britain, 6-2, 7-5, 6-0, and Bob Falkenberg, of Los Angeles, who won the London championships last week, trounced Philippe Washer, of Belgium, 6-2, 6-2, 6-2.

Juroslav Drobny, the Czech star who eliminated Kramer last year in this same tourney, knocked out Francisco (Pancho) Segura, of Ecuador, in one of the opening day's feature matches, 7-5, 7-5, 6-3.

Budge Patty, of Los Angeles, an unseeded American, conquered Australian Billie Sidwell, 4-6, 6-3, 3-6, 6-2, 6-3.

J. A. Barry, a 19-year-old lad from New Zealand, scored the only upset of the day by outlasting G. L. Paish, of Britain, in a sizzling match, 0-6, 4-6, 8-6, 6-4, 6-4.

Lennart Bergelin, of Sweden, disposed of R. Guise, of Britain, 6-2, 6-3, 6-1.

The defeat of Jack Crawford, veteran Australian player, was a surprise, the young Swiss, M. Ellmerz, taking his measure after a long struggle, 5-7, 8-6, 8-6, 6-0.

WISE FOLKS are switching to Calvert because Calvert is mellower.

CALVERT RESERVE Blended Whiskey—86.8 Proof—65% Grain Neutral Spirits. Calvert Distillers Corp., New York City

On MUSE'S Street Floor

Cool as peppermint . . .

A man can be comfortable on hot summer days as well as correctly dressed if he's wearing one of these handsome seersucker sport coats. The fabric has been carefully blended to stay fresh and crisp even after laundering. For a well-tailored coat that's cool, here's your answer. Black and white stripe, tan and white stripe, sizes 36-44. 13.50

Other sport coats in flannels, lightweight worsteds, Shetlands and twills, $35 to $70.

SPORTSWEAR

Muse's
The Style Center of the South

On MUSE'S Street Floor

Casual distinction . . .

Whether in June or January, the up-and-coming individual wants to be well-groomed . . . in June he is also concerned with being cool. The jacket sketched is the happy combination for casual wear. In Bur-Mil rayon it gives amazing comfort as well as smart appearance. Sizes 36 to 44, in tans, golds, browns.

18.50

Others in flannels and gabardines, $29 to $35.

SPORTSWEAR

Muse's
The Style Center of the South

Harbert, Ferrier Gain PGA Finals

By FRITZ HOWELL

DETROIT, June 23—(AP)—Leisurely Jim Ferrier, of San Francisco, and strutting Melvin (Chick) Harbert, of Northville, Mich., blazed their way with a trail of birdies Monday into the finals of the twenty-ninth national PGA championship.

The two newcomers to the doorstep of the throne room of big time golfdom battle it out Tuesday over Plum Hollow's rugged terrain for the title surrendered in the first match play round by little Ben Hogan.

Ferrier, playing with almost maddening deliberation, gave Art Bell of Colma, Cal., a 10 and 9 beating, and whipped par by nine strokes in the semifinals Monday. Harbert although scrambling much of the time turned back Vic Ghezzi, the 1941 champion from Kansas City; by 6 and 5.

Ferrier's huge margin tied the tournament record for semifinal play, Hogan having eliminated Jimmy Demaret, this year's medalist, by the same score in 1946.

This is the second try for both Ferrier and Harbert in the play-for-pay classic. A year ago the Australian-born Ferrier set the qualifying record at Portland with 71-63—134, and batted Lawson Little and Sam Schneider out of the match play before succumbing to Demaret, 3 and 2, in the third round. Harbert lost in the first 1946 round, 3 and 1, to Newton Bassler, of Carmel, Cal.

Ghezzi, usually one of the finest short iron players in the game, and an excellent putter, fell out of contention when he lost his touch.

Harbert, one of golf's longest drivers, was usually 30 to 60 yards ahead of the Kansan off the tees and generally inside him on the greens.

Time after time, Ghezzi left long putts after short chip shots and then failed to get them down. The handsome favorite of the feminine galleries, who tied for the National Open last year, missed putts ranging from two feet to eight feet often enough to wreck his hopes.

Harbert, firing an outgoing 33, three under par with birdies on the sixth, seventh and eighth, held a four-up edge over Ghezzi at the morning turn, and was never threatened thereafer. Harbert was five-up at the end of the morning round, and still three under par with a 69.

Ghezzi birdied the first hole after lunch, but lost the next two to birdies to go six down. On the twenty-third, twenty-fourth and twenty-fifth, with Harbert in trouble and scrambling, Ghezzi three-putted from 30 feet, and then missed a couple of five-footers to allow Harbert to hold his margin. On the twenty-seventh, Harbert needed two to get out of a trap, but Ghezzi fumbled that chance, too, to halve the hole in over-par figures.

The end came on the 391-yard thirty-first, where Harbert pitched 18 inches from the stick from 40 yards out for a birdie, while Ghezzi hit his second over the green and barely got on in three. He missed a 30-foot putt, picked up his ball and conceded the hole and match with a wide grin.

Up to that point Ghezzi and Harbert had been as cool and aloof toward each other as a pair of UN delegates.

Fellow Californians Ferrier and Bell, however, chatted like old friends playing an afternoon twosome, despite the shellacking the ex-Australian handed out.

The tipoff on that match came on the first hole when Ferrier canned a seven-foot putt for an eagle, and then followed with winning birdies on the third, sixth and seventh to take a four-up edge at the turn. He started and finished the back nine with birdies to go six up, going to lunch with a 67, five under par.

Birdies on the first two holes of the afternoon round put Ferrier eight ahead, and he jumped it to 10 when Bell went over par on the twenty-second and twenty-third. After halving the twenty-fourth in par fives, both birdied the twenty-fifth and twenty-sixth, and then ended the match by halving the twenty-seventh in par.

Ferrier, putting like a champion, needed only 41 shots on the 27 greens, as he carded nine birdies and an eagle. Harbert, in winning the bout with Ghezzi had 53 putts in 31 holes.

CHICK HARBERT
In PGA FINALS

JIM FERRIER
Harbert's Opponent

UNIFORMS
FOR EVERY PURPOSE
Shirts - Caps
Trousers, Jackets, Etc.
Military Supplies
"The Uniform House of the South"
SERVICE UNIFORM CO.
65 PRYOR ST., S. W.
ATLANTA GA
Call JA. 2406

100 MILE
AAA National Championship AAA
AUTO RACE
LAKEWOOD SPEEDWAY
—ATLANTA—
3 P.M. FRIDAY JULY 4TH
—FEATURING—
500 MILE
Indianapolis Cars and Drivers Only
Qualifying Trials
Plus 20-Mile Race
Sun., June 29
1 P.M.
Gate Adm. to Trials $1.00
GRANDSTAND FREE
ADMISSION TO JULY 4th RACE
Front Gate (Adults) $3.60
Front Gate (Child) .... .60
Reserved Grandstand Seats 2.40
Box Seats 3.60
Parking .... .50
Prices Include Federal Tax
Tickets Purchased In Advance Admit Holder to Trials
FREE
Tickets Now on Sale
Hotel Piedmont, Room 440
and
Main Office, Lakewood Park
Direction SAM NUNIS SPEEDWAYS

Welter Title "Go" on WAGA Tonight

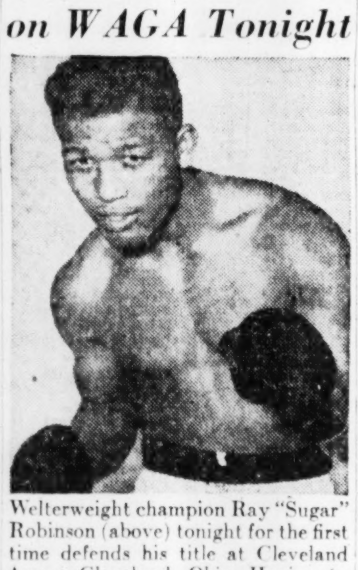

Welterweight champion Ray "Sugar" Robinson (above) tonight for the first time defends his title at Cleveland Arena, Cleveland, Ohio. Hoping to ascend the throne is Jimmy Doyle, classy Californian.

Robinson won his crown by defeating Tommy Bell in New York last December. Since then the "Sugar" has confined his ring activities to overweight contests. Ray is as elusive as a phantom and hits like chained lightning.

Meeting Doyle, however, may prove tough for the champ. Jimmy possesses plenty of courage and a good left jab. His extraordinary skill at picking off punches in mid-air, his feinting, make it hard for an opponent to sink a solid shot. Also he boxes right out of the book.

Enjoy the excitement, blow-by-blow, on Gillette's Cavalcade of Sports over American Broadcasting Co. and WAGA (590 on your dial) at 9 p. m.

And remember, men . . . LOOK sharp! FEEL sharp! BE sharp! Use Gillette Blue Blades with the sharpest edges ever honed!
Gillette BLUE BLADES
Copyright, 1947, by Gillette Safety Razor Company

New Army Blankets .... Each 3.69
Army Blankets, perfect ..... Each 2.49
Officers' Gabardine Flight Coveralls APPROX. COST 20.00 .... 7.79
Canvas Cots, Special .... Each 2.69
Mosquito Nets .... Each 2.79
T-Shirts .... Dozen 6.19
Pup Tents, new, complete ... Each 3.79
Field Bags, for all occasions 69c
Sleeping Bags .... Each 2.79
Canteens With Covers 49c
G. FRIEDMAN & SONS
238 Decatur St. WA. 4117

NATIONAL LEAGUE

CUBS 6, GIANTS 3

N. YORK	ab.	h.	po.	a.	CHICAGO	ab.	h.	po.	a.
Rigney,2b	3	0	3	4	Johnson,2b	4	1	5	1
Kerr,ss	5	1	3	3	Lowrey,3b	4	1	2	2
Gearh't,cf	3	0	4	1	Nich'lson,rf	2	0	3	0
Mize,1b	5	1	8	1	Pafko,cf	3	0	1	0
Marshall,rf	5	1	2	0	Dalless'ro,lf	4	0	4	0
W.C'per,c	5	1	3	1	McCull'h,c	4	2	4	0
Gordon,lf	3	2	1	0	Waitkus,1b	3	3	8	0
Lohrke,3b	2	2	0	1	Sturg'n,ss	4	2	0	2
M.C'per,p	3	0	0	0	Erickson,p	2	1	0	3
Trinkle,p	0	0	0	2	Meyer,p	2	1	0	1
Totals	34	8	24	13	Totals	32	11	27	9

New York 000 001 101—3
Chicago 020 000 40x—6

R—Mize, W. Cooper, Gordon, Johnson, McCullough 2, Waitkus 2, Meyer. E—None. RBI—Sturgeon 3, Meyer, Lowrey, Pafko, Lohrke, W. Cooper 2. 2B—Gordon, Lohrke, McCullough 2. 3B—Sturgeon. HR—W. Cooper. SB—Lowrey. SH—M. Cooper. DP—Mize and Kerr. LOB—New York 13, Chicago 6. BB—Erickson 6, Meyer 1, M. Cooper 3, Trinkle 1. SO—Erickson 1, Meyer 2, M. Cooper 2. H—off M. Cooper 8 in 6 1-3 innings, Trinkle 3 in 2-3, Erickson 7 in 6 2-3, Meyer 1 in 2 1-3. HP—by Erickson (Rigney). WP—Meyer. LP—M. Cooper. Umps—Gore Pinelli, Barlick. T—2:13. Att—13,799.

CARDS 6, BRAVES 2

BOSTON	ab.	h.	po.	a.	S. LOUIS	ab.	h.	po.	a.
Holmes,rf	4	2	0	0	S'dienst,2b	3	1	3	2
Hopp,cf	4	2	1	0	Moore,cf	4	2	2	0
Rowell,lf	3	0	3	0	Musial,1b	3	1	7	2
RElliott,3b	4	2	2	2	Slaughter,lf	4	1	4	0
FMcC'k,1b	4	0	12	1	Northey,rf	0	0	0	1
Camelli,c	2	0	2	2	Medwick,rf	3	1	0	0
aTorgeson	1	0	0	0	Diering,rf	0	0	0	0
Ryan,2b	4	1	3	4	Kur'ski,3b	1	0	0	0
Culler,ss	3	1	0	2	Dusak,3b	1	1	0	1
bLitwhiler	1	0	0	0	Marion,ss	4	0	4	3
Barrett,p	1	1	0	0	Garag'la,c	3	0	6	1
Shoun,p	2	1	1	0	Munger,p	3	0	1	4
Totals	33	10	24	11	Totals	29	7	27	14

aFlied out for Camelli in 9th.
bFanned for Culler in 9th.

Boston 002 000 000—2
St. Louis 104 000 01x—6

R—Culler, Barrett, Schoendienst 2, Moore, Musial, Slaughter, Diering. E—None. RBI—Slaughter 4, Barrett, Hopp, Musial, Dusak. 2B—Barrett, Medwick, Dusak. 3B—Culler. HR—Slaughter. SB—Hopp. DP—Culler, Ryan and F. McCormick; R. Elliott, Ryan and F. McCormick; Schoendienst, Marion and Musial; Marion, Schoendienst and Musial. LOB—Boston 6, St. Louis 5. BB—Off Barrett 3, off Munger 2, off Shoun 3. SO—By Shoun 2, by Munger 4. H—Off Barrett, 5 in 2 innings (none out in third); off Shoun, 2 in 6 innings. PB—Garagiola. LP—Barrett. Umps—Reardon, Goetz, Conlan. T—1:51. Att.—16,090.

CRACKERS

Continue From Page 16

two-base error to open the sixth and Mathis singled to right to drive the little first sacker across.

SECOND GAME.

Adkins' wildness cost him a run in the first. Armstrong led off with a single to left, but Bueschen and Hodge struck out. Kluszewski beat out another infield hit and then the Cracker pitcher hit Deal and walked Hancock to force a man home.

Plumbo's grounder got through was thrown out trying to go to second.

The Crackers tied the count in their half of the second. After getting two strikes on Glock, Weiland threw four straight balls to walk him. Ellis lined a triple to left, sending Glock home, and Buccola's single scored Ellis.

The Chicks picked up two more unearned runs in the third. With one away, Kluszewski lived on Mathis' error. Deal forced Kluszewski at second, but Hancock came through with a double against the signs in right, scoring Deal. Mathis booted Hamner's roller, moving Hancock to third Mathis for an error to open the second and Weiland sacrificed to second. Armstrong flew out to left and then Bueschen singled to right, driving Plumbo home. Bueschen and then on a double steal, Hancock came home.

It was a tie ball game again in the fourth. Ulisney lived on Bradley's error. Adkins flied to left field but Trippi bounced a triple off the rightfield signs, sending Ulisney home. Trippi scored after Steiner's fly to center.

The Crackers went ahead for the first time in the eighth. With one out Ulisney doubled to left. Adkins struck out, but Trippi rifled a double down the right field line, scoring Ulisney. Trippi was out trying to stretch the hit into a triple.

Bush Hurls No-Hitter As Aces Beat Tigers, 11-0

Richard Bush hurled a no-hit game, and struck out 18 batters, as the Grant Park Aces swamped the Adair Tigers, 11-0 Monday.

KIDNEYS MUST REMOVE EXCESS ACIDS
Help 15 Miles of Kidney Tubes Flush Out Poisonous Waste
If you have an excess of acids in your blood, your 15 miles of kidney tubes may be overworked. These tiny filters and tubes are working day and night to help Nature rid your system of excess acids and poisonous waste.
When disorder of kidney function permits poisonous matter to remain in your blood, it may cause nagging backache, rheumatic pains, leg pains, loss of pep and energy, getting up nights, swelling, puffiness under the eyes, headaches and dizziness. Frequent or scanty passages with smarting and burning sometimes shows there is something wrong with your kidneys or bladder.
Kidneys may need help the same as bowels, so ask your druggist for Doan's Pills, a stimulant diuretic, used successfully by millions for over 50 years. Doan's give happy relief and will help the 15 miles of kidney tubes flush out poisonous waste from your blood. Get Doan's Pills.

SCOUTS WILL BE CRACKER GUESTS WEDNESDAY NIGHT

Members of Atlanta Boy Scouts will be guests of President Earl Mann, of the Atlanta Crackers, and The Atlanta Constitution at Wednesday night's game between the Crackers and the Little Rock Travelers, to be played at Ponce de Leon Park at 8:15 o'clock.

Scouts must assemble at the gate leading to the right field bleachers by 7:30 o'clock. They will be met there by Scout officials who will identify them and let them into the game free of charge.

Other details can be secured by contacting T. J. Smith, DeKalb County District committee member of the Atlanta area council, at The Constitution.

AMERICAN LEAGUE

RED SOX 8, TIGERS 2

DETROIT	ab.	h.	po.	a.	BOSTON	ab.	h.	po.	a.
Lake,ss	4	0	1	5	Gutridge,3b	2	2	1	3
Culnbne,1b	4	0	5	1	Pesky,ss	4	2	3	2
Mierkwz,lf	4	2	2	0	Williams,lf	4	2	0	0
Mullin,rf	4	0	2	0	Mele,rf	5	1	3	0
Cramer,cf	4	1	4	0	Doerr,2b	5	0	4	6
Kell,3b	4	0	1	0	DiMagio,cf	4	0	3	0
Mayo,2b	4	0	3	0	Jones,1b	5	1	10	0
Swift,c	3	1	6	0	Tebbetts,c	4	3	3	0
Trucks,p	1	1	0	1	Galehse,p	3	1	0	1
White,p	1	0	0	1					
aEvers	1	1	0	0					
Hutchnsn,p	0	0	0	0					
Totals	34	6	24	8	Totals	36	12	27	12

aDoubled for White in 7th.

Detroit 020 000 000—2
Boston 232 010 00x—8

R—Cramer, Swift, Gutteridge 4, Pesky, Jones, Tebbetts. E—Kell, Cullenbine, Pesky, Tebbetts. RBI—Trucks 2, Williams 2, Pesky 3, Mele. 2B—Trucks, Evers, Williams. SB—Gutteridge. SH—Galehouse. DP—Pesky, Doerr and Jones. LOB—Detroit 6, Boston 12. BB—Off Trucks 4, off White 3, off Galehouse 1. SO—By Trucks 3, by White 1, by Hutchinson 1. H—Off Trucks 8 in 2 2-3 innings; off White 4 in 3 1-3 innings; off Hutchinson 0 in 2 innings. LP—Trucks.

YANKEES 8, INDIANS 5

CLEVE.	ab.	h.	po.	a.	N. YORK	ab.	h.	po.	a.
Mtkvich,cf	5	1	4	0	Strnwss,2b	4	1	2	4
Peck,rf	3	1	3	0	Henrich,rf	5	2	0	0
Mitchell,lf	4	2	1	0	Lindell,lf	5	1	1	0
Bdreau,ss	3	2	1	2	DiMggio,cf	4	1	1	0
Conway,ss	1	1	0	0	McQunn,1b	3	0	10	1
Fleming,1b	4	1	5	1	Johnson,3b	2	0	2	2
Gordon,2b	4	0	1	4	Berra,c	3	3	8	0
Keltner,3b	4	2	1	1	Rizzuto,ss	2	0	1	3
Hegan,c	3	0	6	1	Bevens,p	1	0	1	0
Black,p	2	0	1	0	zKeller	1	0	0	0
Klieman,p	0	0	1	0	Wensloff,p	0	0	1	0
xBockman	1	0	0	0	Pagé,p	2	1	0	1
Lemon,p	0	0	0	1					
xxSeerey	1	0	0	0					
Totals	35	10	24	10	Totals	32	9	27	11

xFanned for Klieman in seventh.
xxFanned for Lemon in ninth.
zFlied out for Bevens in fourth.

Cleveland 000 400 010—5
New York 110 101 04x—8

R—Metkovich, Peck, Mitchell, Boudreau, Fleming, Stirnweiss, Henrich, McQuinn, Johnson, Berra 2, Rizzuto 2. E—Berra, Hegan. RBI—Lindell, Stirnweiss, Mitchell, Fleming 3, Berra 2, Page, Conway, Henrich 3. 2B—Henrich 2. 3B—Berra, Peck. HR—Fleming, Berra. SH—Peck, Johnson. DP—Stirnweiss to Rizzuto to McQuinn. LB—Cleveland 5, New York 7. BB—off Black 3, Lemon 3, Page 1. SO—Black 4, Page 5, Bevens 2, Wensloff 1, Lemon 2. H—off Bevens 5 in 4 innings, Wensloff 1 in 1 2-3, Page 4 in 3 1-3, Black 6 in 5 1-3, Klieman 1 in 2-3, Lemon 2 in 2. Wild P—Klieman. PB—Hegan. WP—Page. LP—Lemon.

CHISOX 10, SENATORS 6

CHICAGO	ab.	r.	po.	a.	WASH'T'N	ab.	r.	po.	a.
Baker,3b	4	3	0	1	Yost,2b	3	0	1	3
Philley,cf	5	3	4	0	Lewis,rf	5	1	1	0
Appling,ss	5	3	2	4	Vernon,1b	3	1	12	1
Wallaesa,lf	4	2	3	0	M'Bride,lf	3	2	0	1
York,1b	5	1	8	1	Spence,cf	4	0	6	0
Kennedy,rf	5	1	1	0	Priddy,2b	3	0	2	3
Mich'ls,2b	5	2	3	3	Chr'tm'n,ss	4	1	0	1
Dickey,c	4	0	6	0	Evans,c	4	1	4	0
Lee,p	2	0	0	3	Wynn,p	3	2	1	3
Smith,p	0	0	0	0	Sc'b'r'gh,p	0	0	0	0
Gebrian,p	0	0	0	0	zMancuso	1	1	0	0
Caldwell,p	0	0	0	0	zzGrace	0	0	0	0
xWright	0	0	0	0	zzzRob'ts'n	1	0	0	0
xxKol'way	0	0	0	0					
Totals	39	15	27	12	Totals	34	9	27	12

xWalked on purpose for Lee in 9th.
xxRan for Wright in 9th.
zSingled for Scarborough in 9th.
zzWalked for McBride in 9th.
zzzPopped to catcher for Christman in 9th.

Chicago 002 010 001—10
Washington 030 000 003— 6

R—Baker 2, Philley 3, Appling, Wallaesa, York, Kennedy, Michaels, Yost, Vernon, Priddy, Christman, Evans, Manusco. E—McBride. RBI—Wynn 3, Appling 3, Baker, Wallaesa, York, Kennedy 3, Vernon, Grace, Priddy. 2B—Baker, Christman, Wynn, Appling. HR—Kennedy. SB—Vernon. DP—Christman, Priddy and Vernon; Michaels, Appling and York; Wynn and Vernon; Appling and York. LB—Chicago 6, Washington 11. BB—Lee 6, Wynn 4, Smith 1, Gebrian 2, Caldwell 1. SO—Lee 3, Wynn 3, Caldwell 1. H—Off Lee 7 in 8. Smith 2 in 0; Gebrian 0 in 0; Caldwell 0 in 1; off Wynn 13 in 8 2-3, Scarborough 2 in 1-3. WP—Lee. LP—Wynn. Umps.—Summers, Rue and Paperella. T—2:48. Att.—9,245.

Adams Park Flag Tourney Slated This Weekend

The Adams Park flag tournament will be held this weekend, June 28-29, according to Pro Bill Hall. A large field is expected to participate.

DALLAS PITCHER HURLS NO-HITTER

DALLAS, Texas, June 23—(AP)—Round Little Bobby Hogue stepped into the Texas League hall of fame here tonight, pitching no-hit, no-run ball against Beaumont's Exporters as Dallas won, 4-0.

It was the second no-hit game of the year, but the first over nine innings. Jack McKinney, of Beaumont, turned in a seven-inning perfect performance earlier in the season.

Only two men reached base against Hogue. Catcher Frank Souza, on a walk in the sixth inning and Outfielder Bert Boyer on Johnny Lipon's error in the eighth. Neat fielding by the Rebels enabled Hogue to face just 28 batters.

A LOAN BARGAIN
$100.00 CASH
Costs You Only $7.49 a Month
MASTER LOAN SERVICE
212 Healey Bldg. WA. 2377
Smaller Payments for
Loans for down payment on homes, education, business, hospitals, dentist, doctor, medical, funeral bills, agricultural purposes

TO AMUSE US TODAY

First-Run and Downtown

CAPITOL—"Spoilers of the North," at 11:59, 2:07, 4:23, 6:39, 8:55; "Unexpected Guest," at 11, 1:08, 3:16, 5:32, 7:48 and 10:04.
FOX—"Calcutta," Alan Ladd, Gail Russell, etc., at 1:21, 3:26, 5:31, 7:36, 9:40.
LOEW'S—"Ramrod," Joel McCrea, Veronica Lake, etc., at 11:23, 1:29, 3:35, 5:41, 7:47 and 9:53.
PARAMOUNT—"Love and Learn," Jack Carson, Janis Paige, etc., at 11:45, 1:48, 3:41, 5:39, 7:37, 9:35.
RIALTO—"The Egg and I," Claudette Colbert, Fred MacMurray, etc., at 11, 1:01, 3:02, 5:03, 7:04, 9:05.
ROXY—"Temptation," Merle Oberon, George Brent, etc., at 11:17, 1:18, 3:19, 5:20, 7:21, 9:22.
RHODES—"Dishonored Lady," Hedy Lamarr, Dennis O'Keefe, etc., at 3:10, 5:14, 7:18, 9:22.
PEACHTREE ART—"Lucrezia Borgia" and "On Approval."
HILAN—"Stanley and Livingston," Spencer Tracy.
ALPHA—"Bandits of the Badlands" and "Radio Stars on Parade."
CAMEO—"Heading West" and "Flying Serpent."
CENTRAL—"Enchanted Forest" and "Woman in Green."

Night Spots

ANSLEY HOTEL—Rainbow Roof, 8 p. m. to 1 a. m., featuring Tommy Tucker and his orchestra. Owl Room, 11 a. m. to 2 p. m., 4 p. m. to 7 p. m., Albert Coleman's Ensemble.
HENRY GRADY—Dogwood Room. Dancing from 5 p. m. to 8 p. m. daily (except Sunday) to music of Frank Rushing, organist. Paradise Room—Dining and dancing from 3 to 12 p. m. to Buddy Sawyer's Orchestra. Floor shows nightly, featuring Muriel Lane, mistress of ceremonies.
CLUB 26—Dinner cuisine at 5 p. m. Dancing at 8:30 p. m. Continuous entertainment with Freddie DeLand's Orchestra. Wesley Frank at the piano.
JENNINGS ROSE ROOM—Dining and dancing nightly from 9 to 1 a. m. with Tom Rosen and his orchestra.
ATLANTA BILTMORE—Empire Room. Marvin Frederic, his piano and his orchestra playing dinner music 7 p. m. to 8:30 p. m. Dancing from 9:30 p. m. till midnight, Monday through Saturday. Hunt Room, Cocktail music 5:30 p. m. to 6 p. m. Monday through Friday; 6 p. m. to 6:30 p. m. Saturday, featuring Marvin Frederic. Garden Terrace—Wayne Shields' Orchestra playing dinner music from 7 to 8:30 p. m.; dancing from 8:30 to 11 p. m., Monday through Friday; 7 to 11:30 p. m. Saturday.
TAJ-MA ROOM—Cox-Carlton Hotel. Dining from 3 p. m. to 12 midnight. Music by Bill Cooper at the Grand piano.
FOLSOM'S AT PERSHING POINT—Lunch, dinners until 12 midnight, dancing nightly, 9 p. m. to 12 midnight, except Sunday. Featuring Johnny Willis and the three notes of rhythm.

Amusement Park

LAKEWOOD PARK—Rides, bowling, boating, picnic grounds. Open daily, 8 p. m. to 12 p. m.; Sundays, 1 p. m. to 12 p. m.

Other Amusements

SKATING—Rollerdrome. Open nightly (except Sunday) 7 to 10 p. m., also Saturday afternoon 2:30 to 5. Paul Steed at Novachord.

Colored Theaters

81—"Law Comes to Texas" and "Son of Zorro."
ASHBY—"Boom Town," Clark Gable.
HARLEM—"Texas Trail" and "Enchanted Forest."
LINCOLN—"Outlaw's Paradise" and "Strange Mr. Gregory."
ROYAL—"Affairs of Bel Ami" and "Chick Carter, Detective."
STRAND—"Trail to Mexico" and "Who's Guilty?"

Operetta

"THE VAGABOND KING"—Presented by the Greater Atlanta Moonlight Opera Company. Starring Edward Roecker, Marita Farell, Patricia Bowman, 8:45 p. m., in the Amphitheater at North Fulton Park.

Neighborhood Theaters

AMERICAN—"Hopalong Cassidy Returns" and "Fit for a King."
AVONDALE—"Beginning or the End," Robert Walker.
BROOKHAVEN—"Black Angel," Dan Duryea.
BUCKHEAD—"The Stranger," Loretta Young.
CASCADE—"Truth About Murder" and "East Side of Heaven."
COLLEGE PARK—"Canyon Passage," Dana Andrews.
DECATUR—"Undercurrent," Robert Taylor.
DEKALB—"It Happened in Brooklyn," Frank Sinatra.
EAST POINT—"Song of the South," Bobby Driscoll.
EMORY—"Nocturne," George Raft.
EMPIRE—"These Three" and "Wild Beauty."
EUCLID—"Nora Prentiss," Ann Sheridan.
FAIRFAX—"Plainsman," Gary Cooper.
FAIRVIEW—"Ragged Angels," Joel McCrea.
FULTON—"Till the End of Time," Dorothy McGuire.
GARDEN—"My Favorite Brunette," Bob Hope.
GORDON—"Sinbad the Sailor," Douglas Fairbanks, Jr.
GROVE—"I've Always Loved You," Philip Dorn.
KIRKWOOD—"Beginning or the End," Robert Walker.
LITTLE 5 POINTS—"Canyon Passage" and "El Dorado."
PLAZA—"It Happened in Brooklyn," Frank Sinatra.
PONCE DE LEON—"The Chase," and "Deadline for Murder."
RUSSELL—"The Stranger," Loretta Young.
SYLVAN—"Black Angel," Dan Duryea.
TECHWOOD—"Nocturne," George Raft.
TEMPLE—"Wildfire" and "I Ring Doorbells."
TENTH STREET—"Nora Prentiss," Ann Sheridan.
WEST END—"El Dorado" and "Bamboo Blonde."

15 To 'Graduate' In Plumbing Trade

After five years of on-the-job and classroom training, 15 apprentices in the plumbers and steamfitters trades in Atlanta will receive their certificates tonight under the National Apprenticeship Program, a joint management-labor-government undertaking, permitting them to become journeymen.

The 15 "graduates," comprising the largest group to complete a training program of this type in the Atlanta area, will receive their certificates at 7:30 p. m., at the headquarters of the Plumbers' and Steamfitters' Union.

Government, labor and industrial representatives will participate in the ceremonies.

CENTRAL Tuesday Wednesday
"ENCHANTED FOREST"
"WOMAN IN GREEN"

ATLANTA IS FIRST!
Again this city is honored with the first showing in all America of this great picture, prior to its return by popular demand to the screens of the nation!
GONE WITH THE WIND
"You'll not lock the door tonight!"
—The most talked-about movie scene ever filmed!

CONTINUOUS SHOWINGS at our regular POPULAR PRICES! Come anytime between 9 a. m. and 9 p. m. and see the complete picture COMPLETE! INTACT! EXACTLY AS ORIGINALLY SHOWN!
The greatest motion picture ever made returns to thrill you again! If you haven't seen it—now's your chance! If you have seen it, you'll want to see it again!
DAVID O. SELZNICK'S Production of MARGARET MITCHELL'S Story of the Old South
"GONE WITH THE WIND" IN TECHNICOLOR Starring
CLARK GABLE · VIVIEN LEIGH
LESLIE HOWARD · OLIVIA de HAVILLAND
A SELZNICK INTERNATIONAL PICTURE · Directed by VICTOR FLEMING
Screen Play by SIDNEY HOWARD · AN M-G-M MASTERPIECE RELEASE · Music by Max Steiner
STARTING TOMORROW LOEW'S Open Wed. at 9 A. M.
LAST DAY "RAMROD" with VERONICA LAKE JOEL McCREA

COME BY BUS, TRUCK

Methodist Youth Meet At Hartwell

By HUBERT DYAR
Constitution State News Service.

METHODIST YOUTH CONFERENCE GROUNDS BETWEEN ROYSTON AND HARTWELL, June 23—They came by car, bus and truck, the youth of the Athens-Elberton District of the Methodist Church.

In the picturesque setting of the old Hartwell Camp Grounds, which has been remodeled to become the conference grounds for the youth organization of the church, the old wooden tents with their wide cracks and sawdust floors are serving as the dormitories this year.

As the young people are registering, work of fixing the roofs and checking repairs is still going on. New this year is a large $12,000 dining hall. This is the first new building to be built, but plans call for other large buildings which will house the boys and girls. The complete project calls for over $60,000 in improvements.

The center is primarily for the youth of the Methodist Church, but other age groups and other denominations may use the camp.

More than 200 boys and girls arrived for the first afternoon. The time was filled with paying fees, getting clothes moved into proper tents and making up beds.

Friendships began to blossom during the first couple of hours.

Among the younger set of boys the subject discussed was the time for meals.

The girls remained busy seeing that their dresses were properly put away and their cosmetics arranged just right on the shelves.

The Rev. and Mrs. J. Douglas Gibson, pastor of the Royston Methodist Church, spent a busy afternoon. Rev. Gibson is director of the center and Mrs. Gibson has charge of the choral groups.

Some mothers visited the camp to see that son and daughter has a nice bed and cabin.

JUST NUTS

NOW SUMMER PRICES
It's Hotter Than 'Ecstasy' —WINCHELL
LUCREZIA BORGIA
French Film • English Titles
The intimate story of the livid lives and loves of the Borgias.
— PLUS —
"THE MOST DARING COMEDY OF A DECADE"—NEWS
Beatrice LILLIE "ON APPROVAL" — CLIVE BROOK
PEACHTREE ART
Theatre at 13th St., HE. 2062
"ON APPROVAL"—3:00, 5:40, 8:20
"BORGIA"—4:19, 6:57, 9:35

Under starry skies food tastes better, dancing is more enjoyable, music is sweeter, conversation is more sparkling, romance is more thrilling. Come tonight.
Latin-American Dances Every Thursday
Biltmore Terrace

OPEN NOW FOR THE SUMMER SEASON

OPEN DAILY AND SUNDAY
1 P. M. TILL MIDNIGHT
LAKEWOOD AMUSEMENT PARK

RIALTO NOW PLAYING
No Advance in Prices
"THE EGG AND I"

THE RHODES NOW SHOWING
Hedy Lamarr • Dennis O'Keefe
in "Dishonored Lady"

RIALTO NOW PLAYING
No Advance in Prices
"THE EGG & I"

★ ATLANTA'S FINEST THEATRES
"Home of Academy Winners"
Always Cool and Comfortable!
FOX THE SOUTH'S FINEST
NOW!
Paramount presents
ALAN LADD
GAIL RUSSELL
WILLIAM BENDIX
in
CALCUTTA
with JUNE DUPREZ
When mysterious East meets dangerous West . . . LADD'S the Best!
• Added •
Color Cartoon • Paramount News
Starts THURS.
Susan HAYWARD Lee BOWMAN in
SMASH-UP
The Story of a Woman!
PARAMOUNT
NOW!
Laughs—Music—Love!
Jack CARSON
ROBERT HUTTON
MARTHA VICKERS
JANIS PAIGE
IN WARNERS'
'LOVE and LEARN'
• EXTRA •
Color Cartoon • Fox News
Starts THURS.
ANNE BAXTER
WILLIAM HOLDEN
SONNY TUFTS
STERLING HAYDEN in
BLAZE of NOON
ROXY
NOW SHOWING
HER LOVE, WAS A TRAP!
MERLE OBERON · GEORGE BRENT
CHARLES KORVIN · PAUL LUKAS
Temptation
• Plus •
"Harness Racing"—Sportlight
Latest Universal News
CAPITOL THE FAMILY THEATRE
NOW SHOWING
2 Exciting Features!
WILLIAM BOYD
as "Hopalong Cassidy"
in
UNEXPECTED GUEST
and
SPOILERS OF THE NORTH
with PAUL KELLY
ADRIAN BOOTH
EVELYN ANKERS
A REPUBLIC PICTURE
Starts THURS.—"SCARED TO DEATH" with Bela LUGOSI and "BEHIND THE MASK with Kane RICHMOND

Chastain Memorial AMPHITHEATRE North Fulton Park
TONIGHT AND ALL WEEK AT 8:30
Greater Atlanta Moonlight Opera Presents
RUDOLPH FRIML'S MUSICAL ROMANCE
"THE VAGABOND KING"
ALL-STAR CAST—COMPANY OF 100
Seats Now on Sale During Store Hours at DAVISON'S
PRICES: 60c—$1.20—$1.80—$2.40—$3.00—$3.60
AT THE AMPHITHEATER AFTER 6:30 P. M.
Week of June 30—"BITTER SWEET"—Starring Norma Terris, Melton Moore, Patricia Bowman, Eleanor Lutton, Muriel O'Malley, Fred Harper, Others.
THOSE HOLDING TICKETS FOR RAINED-OUT SHOWS CAN EXCHANGE THEM FOR ANY OTHER PERFORMANCE.

Local Securities
Bought—Sold—Quoted
American Bakeries Co.
Atlantic Co.
Bibb Manufacturing Co.
Continental Gin Co.
Delta Air Lines
Family Finance Corp.
First National Bank
Georgia Power Co.
Rich's, Inc.
Trust Co. of Georgia
West Point Mfg. Co.
Wyatt, Neal & Waggoner
First National Bank Bldg.
Atlanta, Ga. WAlnut 4700

We pay another Dividend to our SHAREHOLDERS
We have credited 47 semi-annual compounded Dividends since organized in January, 1927. Our original Savings Shares of $100.00 are now increased in value to $262.83. As a Shareholder, you, too, can share in our next dividend, distributed January 1, 1948. Our Share Accounts are insured under Title IV, Section 403, U. S. Housing Act, and are legal for Trust Funds.
STANDARD FEDERAL SAVINGS AND LOAN ASSOCIATION
48 Broad St., N. W.
MA. 6619 Atlanta, Ga.
J. L. R. Boyd, Sec'y and Atty.

CASH GRAIN

CHICAGO, June 23—Wheat was not sold in the cash market today but was quoted nominally lower to higher as the futures fluctuated with No. 2 hard wheat listed as 25 cents over the July contract; receipts 53 cars. Corn was steady to a cent lower; basis unchanged to a cent less; bookings 281,000 bushels; receipts 612 cars. Oats were unchanged to a cent higher; premiums unchanged to a cent lower; receipts 76 cars.

Corn: No. 1 yellow 2.18¼; No. 2, 2.16¾-2.19; No. 3, 2.16-2.19; No. 4, 2.10½-2.13; No. 5, 1.95-2.03¾; sample grade 1.93. Oats: No. 1 white 1.07-1.07½; No. 2 white 1.04¼-1.06½; sample grades white 1.00½.

Barley: Malting 1.70-2.25; feed 1.60-1.80 nominal; choice malting 2.10-2.25.

CHICAGO GRAIN

CHICAGO, June 23—

	Open	High	Low	Close	Prev. Close
WHEAT—					
July	2.18½	2.19	2.16⅛	2.18	2.17¼
Sept.	2.14¼	2.15½	2.12¼	2.15	2.14¼
Dec.	2.14½	2.14¾	2.11½	2.14¼	2.13½
May	2.11½	2.12	2.09¼	2.11¼	2.11
CORN—					
July	1.95	1.98¼	1.93¾	1.98	1.95¾
Sept.	1.76¾	1.79¾	1.76¼	1.79½	1.77¼
Dec.	1.59½	1.62½	1.59½	1.62⅜	1.59¾
May	1.56¼	1.58¾	1.56¼	1.58¾	1.56
OATS—					
July	.95⅝	.98¼	.95⅝	.97⅞	.96
Sept.	.85⅛	.87	.85	.86⅞	.85⅜
Dec.	.82⅜	.83¾	.82⅛	.83½	.82½
May	.79½	.80⅝	.79⅛	.80½	.79½
LARD—					
July				18.75	17.70
Sept.	17.97	18.45	17.95	18.45	17.95
Oct.				18.00	17.87
Nov.	17.65	18.05	17.65	18.05	17.65

THE SIGN OF GOOD OFFICE FURNITURE
HORNE DESK AND FIXTURE CO.
CHAIRS DESKS FILES SAFES
HORNE
ATLANTA, GA.
57 PRYOR ST., N. E. PHONE WA. 1463

LOCAL SECURITIES

	Bid	Asked
Alabama Power 4.20% pfd.	105½	107½
American Bakeries Co. (ex-div.)	31	33
Atlanta Gas Light pfd.	107½	
Atlantic Co. 5s 1980	104	105½
Atlantic Co. com. (ex-div.)	13	14½
Atlanta Paper 5% conv. pfd.	24	26
Atlantic Steel Co. com.	33½	
Auto Soler Co.	14¼	15¾
Baltimore Porcelain Steel	1	1½
Berkshire Fine Spinn com.	32¼	34¾
Bibb Mfg. Co. com. (ex-div.)	51¼	54¼
Butler's, Inc., com.	5½	6½
Callaway Mills com.	67½	
Claussen's 5% pfd.	100½	
Claussen's Part conv. pfd.	9½	
Chicago & Southern Airlines	5⅞	6⅞
Citizens & South. Natl. Bank	21½	23
Consolidated Elec. & Gas pfd.	110	114
Continental Gin com.	28½	
Delta Air Lines, Inc.	22½	24½
Fam. Fin. Corp. com. (ex-div.)	21½	23½
First Natl. Bank (ex-div.)	32¾	34¾
Fulton Bag & Cotton Mills	26½	29
Fulton Natl. Bank (ex-div.)	31¼	33¼
Georgia Hardwood	10	11
Georgia Marble Co. com.	11	12¼
Ga. Pow. Co. $6 pfd. (ex-div.)	113½	115½
Georgia Railroad & Banking	160	166
Gordon Foods	6	7
Haverty Furniture com.	22	24
Mobile Gas Service com.	20	22
Moore Handley pfd.	97½	100½
Moore Handley com.	7⅛	8⅛
Natl. Mfg. & Stores $2 pfd.	33	36
Red Rock Bottlers	10¾	12¼
Rich's, Inc., com.	72	
South Atlantic Gas com.	9¾	11¼
South Atlantic Gas pfd	97	100
Savannah Sugar Ref. com.	35	37
Scripto, Inc., 5% conv. pfd.	49	52
Southern Spring Bed com.	37	39½
Southeastern Railroad	50	54
Thomaston Cotton Mills com.	23½	25½
Thomaston Cotton Mills pfd.	102½	
Trust Co. of Ga. (ex-div.)	1095	1125
West Point Mfg.	25¾	27¾

'These bid and asked quotations represent prices at which one or more dealers, members of the NASD, would trade with the general public at the time quotations were gathered—3 p. m.)

INVESTING COMPANIES

NEW YORK, June 23—(National Association Securities Dealers, Inc.)

	Bid	Asked
Affiliated F Inc	4.23	4.63
Am Bus Shrs	3.91	4.29
Blair & Co	3.375	4.125
Boston Fund Inc	20.00	21.62
Broad St Inv	16.98	18.36
Bullock Fund	17.02	18.65
Chemical Fund	13.69	14.81
Comwlth Invest	5.66	6.15
Delaware Fund	14.96	16.17
Dividend Shrs	1.44	1.59
Eat & How Bal Fd	24.09	25.76
First Boston Corp	36.00	38.50
First Mutual Tr Fd	5.31	5.90
Group Sec Agricultural	6.97	7.56
Group Sec Automobile	6.10	6.62
Group Sec Aviation	4.65	5.05
Group Sec Building	7.93	8.60
Group Sec Chemical	6.57	7.13
Group Sec Electric	9.42	10.21
Group Sec Foods	5.19	5.64
Group Sec Fully Adm	7.32	7.94
Group Sec Gen Bond	7.64	8.29
Group Sec Investing	7.09	7.69
Group Sec Low Priced	6.33	6.87
Group Sec Mchandising	8.22	8.91
Group Sec Mining	5.26	5.71
Group Sec Petroleum	6.79	7.37
Group Sec RR Bond	2.49	2.72
Group Sec RR Equip	4.23	4.60
Group Sec RR Stock	4.05	4.40
Group Sec Steel	4.74	5.15
Group Sec Tobacco	4.22	4.59
Incorp Investors	21.73	23.49
Investment Co Am	26.23	28.52
Keystone Custodian B 1	27.90	29.23
Keystone Custodn B 2	23.96	26.27
Keystone Custodn B 3	16.74	18.33
Keystone Custodn B 4	8.83	9.68
Keystone Custodn K 1	18.14	19.87
Keystone Custodn K 2	19.81	21.77
Keystone Custodn S 1	26.44	29.00
Keystone Custodn S 2	13.46	14.81
Keystone Custodn S 3	10.90	11.99
Keystone Custodn S 4	4.16	4.61
Manhat Bond Fund	7.59	8.32
Mass Invest Tr	25.20	27.24
Mutual Invest	13.65	14.92
Nation Wide Bal Fd	13.66	14.67
Natl Sec Ser-Bond	7.00	7.68
N Sec Ser-Low P Bd	6.57	7.22
N Sec Ser-Pref Stk	7.43	8.21
N Sec Ser-Income	4.39	4.85
N Sec Ser-Stock	4.96	5.51
N Sec Ser-Ind Stk	5.96	6.67
N Sec Ser-Low P Stk	3.53	3.99
New England Fund	14.87	15.95
N Y Stocks Automobile	6.43	7.05
N Y Stks Bldg Supply	8.43	9.24
N Y Stks Diversif Inv	10.68	11.70
N Y Stks Metals	7.54	8.26
N Y Stks Oils	12.89	14.13
N Y Stks RR Equip	7.16	7.85
N Y Stks Steel	7.38	8.04
Nor Am Tr Sh 1955	3.40	
Nor Am Tr Sh 1955	2.92	
Trusteed Industry Shrs	.75	.83

STAPLE PRICE TREND

NEW YORK, June 23—The Associated Press weighted wholesale price index of 35 commodities today declined to 174.21. Previous day, 175.01; Week ago, 179.66; Month ago, 171.50; Year ago 121.48.

	1947	1946	1945	1944
High	184.32	169.72	112.81	108.73
Low	164.05	112.02	107.90	106.03

(1926 average equals 100).

Associated Press Averages

NEW YORK, June 23—Range of 60 stocks Monday:

	High	Low	Last	Net Chg.
30 Indus.	92.0	91.1	91.7	+.30
15 Rails	32.8	32.2	32.7	+.50
15 Utilities	42.8	42.2	42.6	+.30
60 Total	64.7	63.9	64.4	+.30

LOCAL SECURITIES
Bought—Sold—Quoted
American Bakeries Co.
Atlantic Co.
Auto-Soler Co.
Bibb Mfg. Co.
Citizens & Sou. Nat. Bank
Coca-Cola Bottling Co. Stocks
First National Bank
*Gordon Foods, Inc.
Fulton Bag & Cotton Mills
Georgia Power $6 Pfd.
West Point Mfg. Co.
*Offering by prospectus only.
J. H. HILSMAN & CO. Inc.
1410 Citizens & Southern Bldg.
WAlnut 0433 Atlanta, Ga.

SAVINGS INSURED UP TO $5,000
Legal for Trust Funds
Liberal Semi-Annual Dividends
Accounts by Mail Solicited
ATLANTA FEDERAL
Georgia's Largest Federal
SAVINGS & LOAN ASS'N
22 MARIETTA ST.—MAIN FLOOR—CYPRESS 8122

MILLIONS TO HELP ATLANTA GROW
Unlimited Funds for Mortgage Loans on
Residences—Apartments—Community Centers—Business Properties
Lowest Interest Rates and Expenses—Prompt Service
We Will Help You Buy—Sell—Protect
DARGAN, WHITINGTON & CONNER, INC.
Established 1892
Insurance—Real Estate—Mortgage Loans

Just like being in the same room!
You don't waste a second with Executone, the modern electronic inter-com! You just press a button . . . and talk!
Instantly your voice is carried to the person you want to reach. In your office, the reply comes back clearly and distinctly.
Executone eliminates the endless running to and from office to office. It frees your switchboard for outside traffic. Conserves energy, saves man-hours—increases efficiency. Helps you get more work done—faster!
Executone INTER-COM SYSTEMS
ATWOOD 3626
RIGHTON DISTRIBUTING CO., INC.
New Location 34 NORTH AVE., N. E. "Between the Peachtrees"

INSURED SAVINGS—LIBERAL DIVIDENDS
Legal for Trust Accounts
Open an account by mail with—
GEORGIA'S OLDEST FEDERAL
INSURED BY THE FEDERAL SAVINGS AND LOAN INSURANCE CORPORATION SAVINGS
FULTON COUNTY FEDERAL SAVINGS & LOAN ASSN.
Ground Floor Trust Co. of Georgia Bldg.
Atlanta, Georgia
WILLIAM M. SCURRY, President

This is not and is under no circumstances to be construed as an offer to sell, or as an offer to buy, or as a solicitation of an offer to buy, any of the securities herein mentioned. The offering is made only by the Prospectus.
125,000 Shares
Benrus Watch Company, Inc.
Common Stock
Price $8.00 per share
Copies of the Prospectus may be obtained in any State from only such of the undersigned as may lawfully offer these Securities in such State.
HAYDEN, STONE & CO.
PAINE, WEBBER, JACKSON & CURTIS
E. H. ROLLINS & SONS Incorporated
JOHNSTON, LEMON & CO.
CLEMENT A. EVANS & CO. Incorporated
June 24, 1947

Stock Sales

DAILY STOCK AVERAGES

(Compiled by the Associated Press)

	30 Ind.	15 Rails	15 Utils	60 Stks.
Net change	+.3	+.5	+.3	+.3
Monday	91.7	32.7	42.6	64.4
Previous day	91.4	32.2	42.3	64.1
Week ago	90.7	31.4	42.1	63.4
Month ago	85.3	28.9	41.5	60.0
Year ago	104.5	49.5	53.5	78.8
1947 High	94.6	38.5	47.2	69.0
1947 Low	83.2	27.7	40.6	58.5
1946 High	110.4	51.2	55.4	82.4
1946 Low	82.0	30.9	42.5	59.4

NEW YORK, June 23—(AP)—Stocks generally resumed the advance today, although light profit cashing put brakes on many leaders.

Investment demand and further short covering again was based on a more optimistic view of the business situation and waning worries regarding a possible Fall recession. Numerous customers, however, held aloof to await Senate action later in the day on the vetoed labor bill. Some selling also was attributed to the thought that the June upswing may have been a normal correction of the Spring reaction and put the list in a vulnerable position.

Slowdowns appeared after a fairly active opening. Irregularity persisted until the approach of the final hour when prices in most departments improved with activity a bit more pronounced. Extreme advances were reduced in the majority of cases at the close but plus signs of fractions to two points or so predominated. Transfers of 950,000 shares compared with 1,130,000 Friday.

The Associated Press 60-stock composite was up .3 of a point at 64.4, highest since April 7. Of 955 issues registering, 525 rose and 225 fell.

Railroad bonds continued their upswing in the bond market today, with secondary and reorganization rail issues extending Friday's gains by fractions to more than a point. House passage of a bill entitling seven reorganized roads to certain tax credits was received with minor improvement in the bonds of the Wabash, Gulf, Mobile & Ohio, and Minneapolis, St. Paul & S. Ste. Marie. The latter's 4½'s gained as much as 1½ points.

Halsey Stuart & Co. was apparently sucessful bidder for $24,000,000 of Kentucky Utilities Co. first mortgage bonds due May 1, 1977, offering 101.209 for a three percent coupon. It was understood the company would reoffer the bonds subject to award and SEC clearance at 101.985, a yield of 2.90 percent.

Among curb gainers were American Cyanamid, Sunbeam Corp., United Light, Cities Service and Aluminum of America. Turnover here was 320,000 shares versus 380,000 in the preceding full session.

WHAT STOCKS DID

NEW YORK, June 23—

	Mon.	Fri.
Advances	525	581
Declines	225	221
Unchanged	205	186
Total issues	955	988

DOW-JONES AVERAGES

NEW YORK, June 23.

STOCKS

	Open.	High.	Low.	Close.	Net Chg.
30 Indus.	176.98	178.08	176.22	177.44	+1.00
20 Rails	45.84	46.52	45.66	46.42	+0.60
15 Utilities	34.63	34.85	34.50	34.69	—0.14
65 Stocks	62.45	62.98	62.19	62.76	+0.45

BONDS

	Close.	Net Chg.
40 Bonds	102.64	+0.10
10 1st Rails	109.15	+0.09
10 2nd Rails	89.33	+0.21
10 Utilities	107.69	+0.10
10 Industrial	104.40	—0.01

Transactions in stocks used in averages today: Industrials 82,700; rails 51,870; utilities 34,000; total 168,570.

NEW YORK, June 23—Following is a partial tabulation of today's stock transactions on the New York Stock Exchange:

—A—	Close	Net Chg.
AbbottLab	77	
ACFBrMot	9⅛	+ ⅜
AcmeStl	47½	— ¼
AdamsEx	15⅝	+ ⅛
AdmiralCo	7⅛	+ ⅛
AirReduc	32½	— ¾
AlaskaJun	5¼	— ⅛
AldensInc	25½	
AlleghCorp	3¼	
Alleghapf	32⅞	— ⅞
AlleLudSt	36½	+ ¾
AlC&Dye	177½	
AlliedMill	30½	— ⅜
AlliedStrs	36⅞	+ ¼
AllisChMf	36⅜	+ 1⅛
AmalLeath	6¾	+ ⅛
AmeradaP	81¾	+ ¼
AmAgCDe	40	— ½
AmAirlines	8⅞	— ⅛
AmAirlpf	70	
AmBNote	24⅝	— ⅛
AmBrSh	43¼	— 1¾
AmCab&R	5⅝	+ ¼
AmCan	92¾	+ 1⅜
AmCar&F	43	
AmC&Fpf	99½	+ 2
AmChicle	5	+ ⅛
AmColorty	22½	+ ¾
AmEncTil	5	+ ⅛
AmExptL	18½	— ½
Am&FPow	3⅜	+ ⅜
A&FP2pf	17½	+ ¼
AmHi&Lea	7¼	+ ⅛
AmHoPro	24⅝	+ ¼
AmIce	7⅞	
AmLocom	22⅜	+ ⅝
AmM&Fd	20½	— ¼
AmMetal	28¼	+ ¼
AmPow&L	11⅜	+ ⅛
APL$6pf	111	— ½
AmRadSS	14⅞	+ ⅛
AmRollMi	29	+ ⅜
AmSafRaz	11¼	— ¼
AmSm&R	55⅜	+ 1⅛
AmSnuff	34	
AmStFdrs	30	+ ¼
AmStores	25	+ ¼
AmSugpf	132½	+ 1
AmT&T	155¼	+ ⅞
AmTobB	73½	+ 1¼
AmViscos	51	+ ½
AmWWks	15⅜	+ ⅜
AmWooln	33⅜	+ 1¼
AmZincLS	7	— ¼
AnacoCop	35¼	+ ⅝
AndersCla	50¾	+ ¼
AndPricO	17⅜	
ArchDaM	31¼	+ ¼
ArmourCo	13⅝	+ ¼
ArmstCrk	43	— ¼
AssdDGds	17½	+ ⅛
Associlnv	80	+ ⅛
ATFInc	13⅝	+ ⅝
AtlCstLn	54½	+ ¾
AtlG&WI	25½	
AtlRefin	34¼	
AtlasCorp	24	
AustNichls	8⅜	
AustNicpf	14	— ⅛
AutocarCo	23⅝	— ⅝
AutoCant	20¼	— 1
AvcoMfg	5¼	— ⅛
AvcoMfpf	41⅜	— ⅜
—B—		
BabbittBT	14½	+ ⅜
BaldLoco	18⅝	— ¼
Balt&Ohi	11¼	+ ⅛
Balt&Opf	16⅛	— ⅛
BarkerBr	24⅛	+ ¼
BarnsdOil	26½	
BathIrWk	15½	+ ½
BeechNPk	31⅞	
BellAirc	14	+ ½
Bell&How	18¾	— ¼
BendixAvi	32⅛	+ ¾
BeneIndL	24⅜	— ⅛
Best&Co	28	
BestFoods	23¼	+ ½
BethSteel	85⅞	+ ⅞
BigeloSanf	52	— ¾
BirmingEl	16	+ ⅜
BlawKnox	15⅜	
BlissEW	25⅝	+ ¼
BlissEWpf	48⅝	+ ⅛
BoeingAir	15¾	
BohnA&B	38¾	
BondStrs	28¾	— ¼
BordenCo	41¼	+ ⅝
BorgWarn	45	— 1
BraniffAir	8⅞	— ⅛
BrewCorA	87⅞	+ 1½
BridgepBr	14½	+ ⅛
BriggsMfg	34½	+ ½
Briggs&St	26½	+ ½
BristolMy	41½	+ 1
BklynUGs	20	+ ¼
BucyrErie	16⅜	+ ⅜
BuddCo	11⅜	+ ¼
BurlingMi	18⅛	+ ¾
BurAddM	13¼	+ ⅛
ButlerBro	15	+ ⅛
ByronJack	22¼	+ ¼
—C—		
CalifPack	27⅞	+ ⅛
ClhnZ-Ld	2½	+ ⅛
Cal&Hec	7¼	
CmpblWy	26¼	— ¼
CDryGAle	16¼	+ ¼
CanPacif	11⅞	+ ⅛
CanMills	60⅜	— ⅛
CarCorp	16⅝	+ ⅜
Car&Gen	6⅜	
CaseJICo	38⅜	+ 2⅝
CelanCorp	21¾	
Cel1stpf	105½	+ ½
CeltxCrp	24½	— ¼
CltxCrppf	20⅝	+ ½
CentAgrr	19⅛	— ¾
CentFdy	9⅛	— ½
CenRRNJ	8¾	+ ¼
CerdePas	32	+ ⅞
CertProd	15½	
ChPapF	22⅞	— ⅛
ChesOhio	46¾	+ 1⅜
ChOhpf	97⅞	+ ⅝
ChiCorp	8	+ ⅛
ChiEIllA	7⅜	— ⅛
ChGrtWpf	11⅜	+ ⅛
ChMSPP	9⅛	+ ⅛
CMSPPpf	30¼	+ ⅛
Chi&NW	19	+ ⅛
ChNWpf	44	
ChPnTool	26⅝	+ ⅛
ChildsCo	5⅛	— ⅛
ChrysCrp	109⅛	+ ⅝
CinG&E	25⅞	— ⅛
CITFinan	43¾	+ ¾
CtylcFuel	29	
ClarkEqp	26¾	
ClvElIlm	41¾	+ ½
ClGrphBr	30	
ClmxMlyb	17¾	— ⅜
CocaCola	175	+ 1
C-ColaA	62½	+ ¼
Col-PlmP	40¼	
ColFl&Ir	14¼	+ ⅛
ColF&Irpf	18⅛	+ ⅛
ColBrcstA	28¾	+ ¼
ColBrcstB	28	+ ⅛
ColG&El	11	+ ⅛
ColPict	16¾	+ ¾
ColCarb	33	— ½
ComlCred	42¼	+ ⅜
ComlSolv	24	+ ⅜
ComEdis	30⅛	— ⅛
Com&So	3⅛	
ComSopf	118½	
Cong-Nrn	26⅜	— ⅛
ConsCop	5⅜	
ConsEdis	25⅞	+ ¼
ConsEdpf	107	
ConsGroc	14⅜	
CnsNtGas	47¼	+ ⅝
CnNtGasrt	1⅞	+ ⅛
CRRCbapf	21½	— ⅛
CnsRetStr	14	+ ¼
ConsVult	13⅛	+ ⅛
ConsPow	36	+ ⅛
ContCorp	40⅜	— ⅛
ContBak	14½	— ⅜
ContCan	38	— ⅛
CntDmFib	11	
ContIns	51½	+ ½
ContMot	8⅛	+ ¼
CntOilDel	42¼	+ ¼
ContSteel	15½	
Coop-Bess	15	+ ⅛
CopwldStl	12¾	— ¼
CornProd	63⅜	+ ⅛
CrnIDEI	15¼	+ ⅜
CrnngGl	28	
CotyInc	5¾	+ ⅛
CotyInter	3½	
CraneCo	33⅛	+ ⅜
CrnCrkS	39¼	+ ½
CrwnZel	29⅜	+ ⅜
CrucSteel	27	+ ¼
CubAmSg	17	— ¼
CudPack	41	
CuPress	17⅝	+ 1⅛
CurtPub	9¾	+ ⅛
Curt-Wr	4⅝	+ ⅛
CurtWrA	15⅛	— ⅛
CutlHam	26	+ ⅞
—D—		
DanaCorp	27	+ 1
DavChem	20¾	+ ¾
DaytP&L	31⅜	— ⅛
DaytRub	16½	+ ⅝
DecRec	15½	+ ½
DeereCo	39¾	+ ¾
Del&Hud	37½	+ ¼
DlLckWes	7¼	+ ⅛
DenRGW	9	— ⅝
DRGWpfct	31	
DetEdis	23⅞	
DtMchStv	12⅛	
DiamTMot	19¾	— ¼
DisCrp-S	15¼	+ ⅛
DoehlrJar	35	— ¾
DomMin	20⅞	
DougAirc	55	+ 1¾
DowChm	170	— 1
DresInd	18⅞	+ ⅜
DunhillInt	13	
DuplCrp	26¾	+ 1¼
duPdeN	190½	+ 1¼
duPontpf	127⅜	+ 1⅜
duP3½pf	104⅝	— ⅛
—E—		
EagPich	22¾	+ ¼
EastAirL	19¼	— ⅜
EastKodak	44¼	+ ½
EatonMfg	50	+ ¼
EkcoProd	17⅜	— ⅛
ElAutoL	57¼	+ 1¾
ElPowLt	15¼	+ ⅛
ElPL$7pf	160¼	+ 3
ElStorBat	51¾	+ ½
ElgNWat	18⅜	— ¼
ElPNGas	52½	+ ⅝
EmElM	11⅝	+ ⅛
EngPSvc	29½	+ ⅝
EqOffBldg	3½	+ ¼
ErieRR	9⅝	+ ⅛
EurkWms	9½	+ ⅛
EvansPrd	21¼	— ½
Eversharp	14¾	
—F—		
FarnsT&T	6½	+ ⅛
FedMotTr	10⅝	
FedDStrs	23¾	
Felt&TMf	21	+ ¾
FerroEnm	23⅜	+ ⅞
FirestT&R	47	+ ⅝
Flintkote	30¾	+ 1⅜
FlaPow	15	— ⅛
FollansbSt	19½	+ ¼
FoodFStrs	10⅝	+ ¼
FoodMch	80	
FosterWhl	24½	+ ¼
FreepSul	44	
FruehTra	26¼	+ 1¼
—G—		
GairRobt	7¼	+ ⅛
GairR pf	19⅛	+ ⅛
GarWdlnd	6	— ⅛
GaylrdCnt	16⅜	— ⅛
GenAlnv	13⅝	+ ¼
GenATrns	53	+ ¼
GenBak	10¼	
GenCable	11¼	
GenCa1pf	74¼	+
GenElec	36	+ ½
GenFoods	41⅛	+ ⅝
GenMotrs	59	+ ⅛
GenM3¾	105	
GenPSvc	3	
GenPUtil	13⅜	+ ⅜
RenRySig	28½	+ 2¾
GenR&Util	5⅛	+ ⅛
GenRefrac	23⅛	+ ⅝
GenShoe	29½	— ¼
GenTel	30¾	+ ¼
GenT&Ru	25¾	+ ¾
GilletteSR	28¼	+ ½
Gillett pf	103	— 2
GimbelBrs	24	+ ⅞
GliddnCo	41	+ ½
GoebelBrw	6⅛	
GoodallSf	26½	+ ⅛
GdrichBF	56½	+ ½
GdyrT&R	46½	+ 1
GothHos	19¼	+ ⅞
GrahPMot	4	+ ⅛
GranbyCM	6¼	
GranCityS	17⅜	+ ⅜
GrantWT	29⅝	
Grant pf	104	— ¼
GraysnRb	11½	+ ¼
GtNlrOre	13½	+ ⅜
GtNoRypf	41⅛	+ 1⅛
GtWestSu	22½	— ½
Grayhnd	10⅜	+ ¼
GrumAEn	19¾	+ ½
GulfM&O	8⅞	— ⅜
GulfMO p	38¼	— ¾
GulfOil	68⅛	+ ⅛
—H—		
HackWatr	34	— ¼
HartS&M	33	+ ¾
HayesInd	7⅞	+ ⅛
HayesMfg	6½	
HercuMot	18½	
HercuPdr	60	— 1
HewittRob	22	+ ⅝
HiltonHtls	10⅞	
HollndFur	26	+ 1
HollySug	18¼	— ¾
HometMi	46½	— ¾
HoudHrsh	16¼	
HoustnLP	43	— ½
HoustnOil	22⅝	— ⅛
HowrdStrs	23	+ ¾
HoweSnd	36	
Hud&Man	5¼	
HudBMS	38⅞	— ⅝
HudsnMo	15⅜	
HuntFds	17	— ⅛
HuppCorp	4¼	+ ⅛
—I—		
IdahoPwr	35¼	— ½
IllCen	24	+ ½
IndplsPLt	27⅛	+ ⅛
IndElDeM	15	
IndRayon	40¼	+ ¾
IngerRnd	115	
InlandStl	36⅜	+ ⅛
InspCCop	14½	+ ¼
InsurCtf	7⅛	— ¼
InterchC	106½	— ¼
IntercRub	4⅛	+ ⅛
InterlJron	11¾	
IntHarv	88½	
IntHyElA	8	
IntM&Ch	30½	— ¼
IntMining	4⅝	+ ⅜
IntNickC	32⅛	+ ⅜
IntPaper	49	+ 1½
IntShoe	41½	+ 1
IntT&T	12½	+ ⅛
IntrstDStr	22¼	
—J—		
JohnsMv	44¼	— ¼
Johnsn&J	30	+ ¼
Jones&LS	31½	+ ¼
JoyMfg	33⅜	+ 1⅛
—K—		
KalmS&F	15¾	+ ¼
KanCSou	21⅛	— ¼
KelsHWB	19¼	+ ¼
KennecCp	44¾	+ ¼
KeystS&W	42½	+ ¾
KimbClrk	23⅞	+ ⅛
KopprsCo	28	
KresgeSS	37	+ ¼
KressSH	49½	+ ½
KrogerCo	48	— ¼
—L—		
LacledeGas	4⅞	— ¼
LaCons pf	12	— ⅛
LambrtCo	29½	— ½
LaneBry	12¼	+ ⅛
LeeRu&T	43	+ 1
LehighCN	11⅛	+ ⅝
LehighPC	35	+ 1
LehValRR	5⅝	— ⅛
LehmCorp	43¾	+ ¼
Lehn&F	16½	+ 1½
LernerSt	21	+ ¼
Lib-O-FG	54	— ½
LibMcN&L	8½	
Life Save	31½	— ½
Lig&My	89	— ¾
Li&M pf	188½	+ ⅛
LlinkBelt	54	
LionOil	50¼	+ ¾
LiqCarb	23½	+ ¾
LiqC pf	100	+ ⅛
LockAirc	12⅛	
Loew'sInc	22¼	+ ¼
LonStarC	66¼	+ ¼
L-BellLA	16½	
LorillardP	19¼	— ⅝
L&Nash	46⅜	+ 1⅝
Lowensei	21⅞	+ 1⅝
LukensStl	16	— ⅛
—M—		
MackTruc	49	— 1
MacyRH	36	+ ⅜
MagmaCo	18	+ ½
ManatiSug	8¾	— ¼
Marac Oil	4⅞	
MarineM	7⅛	+ ⅛
MarshallF	28½	+ ¼
MartinGL	16	+ ⅜
Martin-P	18⅜	
Mas Corp	53	+ 1½
MasterEle	39½	+ 2
MathAlk	27¼	+ ½
MayDStor	46¾	— ¼
MaytagCo	8⅜	+ ¼
McCCorp	41¾	+ ¾
McGrawE	39¾	— ⅛
McK&Rob	33¼	
MeadCorp	18¼	
MelvShoe	22½	
MengelCo	18¼	+ ¼
MercStrs	16⅞	+ ⅝
MiamiCop	14¼	+ ¼
MidContP	39	+ ½
Min-HReg	57	+ ⅜
Minn-Mol	10¼	+ ½
MStPSSM	9½	
Mis Corp	37	+ ¼
Mo-K-Tex	4⅝	
M-KT pf	16⅛	+ ⅛
Mon Che	59⅜	— ⅛
MonsC pf	121⅛	+ ⅝
MonWard	58¾	+ ¼
MMcCLin	26½	
MoProd	20⅛	+ ⅛
MuellerBr	20¾	+ ½
Murphy	36⅞	+ ⅜
MurrayC	12¾	+ ⅜
—N—		
NashKelv	16¼	+ ⅛
NatAsme	24⅝	
NatAirl	12½	+ ½
NatAutoF	11½	+ ½
NaBattery	28⅛	+ ⅝
NatBiscuit	28¼	— ½
NBShare	22⅛	+ ⅛
NatCan	10⅛	
NaCashR	40	— ⅜
NCityLine	9¼	+ ⅛
NatContai	39⅞	+ ⅞
NDairyPd	31¾	— ⅛
NatDistill	21⅛	— ⅛
NatGyps	19	+ ¼
NatLead	32⅜	+ 1⅛
NM&StlC	20	
NatPw&L	1⅛	
NatlSteel	83	+ 1
NatSupply	16⅝	+ ⅛
NSup$2 pf	16½	— ⅛
Nat Tea	23¾	+ ¼
NVulFib	14⅝	+ ⅜
NatomCo	12¾	+ ⅛
NehiCorp	22¼	— ¼
NewmMin	37½	+ ½
NewpIndu	28⅝	+ ⅞
NNewsSh	17⅞	— ⅛
NYAirBr	39	+ ¾
NYCenRR	14⅝	+ ⅜
NYC&StL	29½	+ ⅛
NYCStLpf	93⅞	+ 1⅞
NYShipbu	11½	— ⅜
NorfWest	225	+ 1
NoAmAvi	7½	+ ⅛
NoAm Co	24⅜	+ ⅜
NorNaGas	53¼	+ ¼
NorPacifi	17⅞	+ ⅜
NorthwA	12⅝	— ⅜
NorwA pf	22⅞	— ⅛
NorwT&R	7⅝	+ ⅛
NorwPha	13⅝	
—O—		
OhioEdis	36½	+ ¾
Ohio Oil	24½	+ ⅜
OlivCorp	21¼	+ 1⅛
OtisElev	28⅛	
OwensIGl	72½	+ ¼
—P—		
PG&Elec	39	+ ⅝
PG&E rt	1⅜	+ ⅛
PacLightn	57½	+ 2¼
PacMills	31½	+ 1
PTel&Tel	99	— 1
PacTCons	4¼	— ¼
PacWOil	35¾	+ ¼
PackMot	5⅝	+ ⅜
PAmAirw	10¾	+ ⅛
PanhEPL	46⅛	— ⅛
PanhP&R	7	— ⅛
ParamPict	26⅜	+ ¼
ParkUtCM	2¾	+ ⅛
ParkeDav	38	+ 1
ParmelTr	9¼	— ⅛
PenneyJC	43⅛	— ⅛
PennCAirl	8¼	+ ¼
PenDCem	20	+ ½
PennP&Lt	20⅜	+ ⅜
PennRR	19	+ ¼
Peoria&E	10½	+ ⅞
PepsiCola	32⅛	+ ⅛
PetrolCrp	10	+ ⅛
PfeifferBr	14	
PfizCh&C	41	+ ¼
PhDodge	40⅜	+ ⅝
PhilaElec	23⅜	— ¼
PhilEl$1pf	27½	— ½
Ph&RC&I	12½	— ½
PhilcoCrp	26	+ ⅛
PhilMorris	30⅛	— ⅛
PhillipPet	60⅜	+ ½
PillsbMills	34½	— ¼
PittPlatGl	36¼	+ ½
PittSc&B	8⅜	+ ¼
PittstonCo	23	+ 1⅛
PlymthOil	14	— ⅛
Poor&CoB	14¼	+ ⅛
PressStlC	11⅜	+ ½
Proc&Ga	61¼	+ ¼
PubSvcCol	34½	+ ¼
PubSvcNJ	24	+ ¼
PublickIn	20⅞	+ ⅛
Pullman	57¼	
PureOil	24¾	+ ¼
PuO5%pf	108½	— ¼
—R—		
RadioCorp	8½	
RadKOrph	12⅛	+ ⅛
RaybMan	33	+ ¾
RayonInc	21¾	— ⅛
ReadngCo	19½	+ ⅛
ReevesBr	13¼	+ ½
RemRand	32⅞	+ ⅞
ReoMotor	29¾	+ ¾
RepubAv	25⅜	
RepubStl	25½	+ ⅜
RevCopBr	18¾	+ ⅛
RexallDr	8	
ReynMet	21¾	+ 1¼
ReynTobB	41⅝	+ ⅜
RheemMf	21½	+ ¼
RichfldOil	15⅜	+ ⅛
RoanAntC	7	— ¼
RoyalTyp	22	+ ¼
Ruberoid	48½	— ½
—S—		
SafewStrs	23¾	+ ⅛
StJosLead	42¾	
StLSanFr	7½	+ ⅛
StLSFrpf	25¾	— ¼
StRegisPa	9⅝	
SavArms	8⅝	+ ¼
SchenDist	28¾	+ ¼
ScottPap	44⅞	+ ⅛
ScrantEl	15⅞	+ ⅝
SeaALRR	16½	+ ½
SALRRpf	46	+ 2
SeagravCp	6½	— ⅞
SearsRoeb	37⅜	— ⅛
ServelInc	12¼	
SharonStl	29¾	
Shp&Doh	22	+ ½
SheffrPen	12	
ShellUOil	30¼	— ½
SherCpAm	7⅞	+ ¼
SilvKCoal	4¼	
SimmonC	33	+ ⅝
SinclrOil	15¼	— ⅛
SlossShSt	17¼	— ¼
SocVac	16⅛	— ⅛
SoAmG&P	4½	
SoCarE&G	6⅜	
SoPRicoS	42½	+ ½
SoCalEdis	32⅛	+ ⅛
SoNatGas	27⅜	+ ⅜
SouthPac	41¼	
SouthRy	35	+ ¼
Spald&Br	17½	+ ¼
SperryCrp	18¼	+ ⅛
SpiegelInc	13¼	
SquarDCo	15¾	+ ½
StdBrand	30¼	+ ½
StdBr pf	98	+ ¼
StdGES4pf	25	+ 1
StGES6pf	101¼	+ 2½
StGES7pf	110¼	+ 4¼
StdOilCal	58½	+ ½
StdOilInd	40⅞	— ⅛
StdOilNJ	75⅞	+ ⅛
StdOilOh	26¾	+ ¼
StdStlSpg	13⅜	
SterBrSt	14¼	+ ⅜
SterlDrug	40	— ¼
StewWarn	15¾	
StokelyVC	16⅞	+ ⅛
Ston&W	12⅝	— ⅛
StudbkCp	19¾	+ ⅛
SunChem	12⅜	+ ⅛
SunOil	58	+ ¼
SunrayO	10⅛	+ ⅛
SunshneB	39	+ ½
SunshneM	9⅜	+ ⅜
Superheat	19½	+ ½
SupOCal	114	+ 2¼
SupriorSt	16¼	— ¼
SwiftCo	33½	— ⅛
SwiftIntl	24⅞	— ⅛
SylvElP	23¼	
SymGould	7	
—T—		
Telatugo	6⅛	+ ⅛
TennCorp	14⅞	+ ⅛
TexasCo	63⅜	— ⅛
TexGSulp	52¾	+ ⅛
TexPCO	31	+ ¼
TexPLTr	24⅛	
TexPRy	49	— 1
ThtchGM	16	+ ⅜
ThomasS	19½	+ ¼
ThmpPrd	41⅞	+ ⅞
ThmpSt	5⅛	+ ⅛
TimkDA	17½	+ 1
Transam	12¼	+ ¼
TransWA	15¼	+ ⅜
TriCCorp	6½	+ ⅛
TwCFox	29¾	+ ⅜
TwCRTr	8½	
TwinCch	13	+ ½
—U—		
Udylite	13	
UAsbRub	11⅛	+ ⅛
UnBagP	32¼	+ ⅜
UnCarb	104½	
UnEMpf	113½	— ¾
UnOilCal	20¾	— ¼
UnPacif	133	+ 1
UnPacpf	108	
UnTkCar	31¾	—
UnALines	22¼	
UnitAirc	18¾	+ ⅛
UnitApf	106	— ¼
UnitCarb	31	+ ⅛
UnCWStrs	5	
UnitCorp	3	
UnitECoal	13	+ ¼
UnitEFdy	36½	
UnitFruit	52¼	— ⅛
UnitGImp	21	— ¼
UnitM&M	15⅞	+ ⅜
UnPapbd	14½	+ ⅛
USForS	19	+ ⅜
USGyp	101	+ ½
USIndC	48	+ ¾
USLeather	6½	+ ¼
USLeathA	35¼	+ ⅛
USLines	20¾	
USP&F	40	— ¼
USPlyw	29⅞	
USRub	47	+ 1½
USRb1pf	146	+ ⅞
USSteel	68	— ½
USStlpf	143	
USTob	19⅞	
UnitStkyds	5⅞	
UnitSt2pf	9¾	+ ½
UnWallp	8¾	
UnivLTob	92¼	+ 4¼
UnivPict	22⅜	+ ⅛
—V—		
VanadCrp	15⅝	+ ⅛
VertCSug	17⅛	+ ⅛
VaCChpf	80	— ½
ViskCorp	33¾	+ ¾
—W—		
WabRRpf	63	+ 2½
WaldSys	16	+ ½
WalgCo	32	
WlkHGW	20	— ½
WalwCo	9⅞	— ⅛
WardBak	12⅞	+ ⅛
WarnBPic	¾	+ ⅛
WarrenP	33	— 1
WyneKM	21⅞	
WynePmp	33¾	+ 1¾
WestISug	24¼	+ 1
WestAL	6⅝	— ⅛
WestASup	57½	+ 1¾
WestPac	28⅞	+ 1⅛
WestUTA	20¼	
WestABr	32¾	+ ¾
WestEl	28¼	— ¼
WestChlr	29	+ 1
WheelSt	36¾	— ¼
WhiteM	23	+ ¼
WhiteSM	12	+ ¼
WilcOil	8	— ⅛
WillysOver	9⅛	+ ⅛
WilsonCo	13½	+ ⅛
WlwFW	48⅞	+ ⅛
WorthPM	54	
WrigWJr	66½	+ ¾
WyandW	10⅝	+ ½
—Y—		
YorkCrp	13⅞	— ⅛
YngSh&T	62⅝	— 1⅛
—Z—		
ZenRadio	17¾	+ ⅛
ZonProd	6	— ⅛

Approximate final total today, 950,000 shares; previous day, 1,130,000 shares; week ago, 987,960 shares; year ago, 992,900 shares; two years ago, 1,885,190 shares; Jan. 1 to date (revised), 121,317,176 shares; year ago, 190,704,663 shares; two years ago, 191,265,759 shares.

Cotton Sales

ATLANTA SPOT COTTON

Atlanta spot cotton middling 15/16-inch (uncompressed in warehouses) declined to 37.20 from 37.50, the previous close.

AVERAGE PRICE

NEW ORLEANS, June 23—(AP)—The average price of middling 15-16-inch cotton at 10 Southern spot markets today was 45 cents a bale lower at 37.23 cents a pound; average for the past 30 market days 36.50. Middling 7-8 inch average 35.67 cents a pound.

NEW ORLEANS RANGE

NEW ORLEANS, June 23—(AP)—Fluctuations in cotton futures were erratic here today. This was because of covering operations in preparation for first July notice day tomorrow. The market closed firm, five cents to $1.75 a bale higher.

	Open	High	Low	Close	Prev. Close
July	36.68	36.79	36.20	36.63	36.62
Oct.	31.66	31.78	31.33	31.74	31.60
Dec.	30.51	30.74	30.35	30.71	30.45
March	29.90	30.03	29.79	30.06b	29.83
May	29.42	29.62	29.25	29.60	29.25

b-Bid. Middling spot, 38.10.

NEW YORK RANGE

NEW YORK, June 23—(AP)—A belated covering movement rallied cotton futures in late dealings today and final prices were 5 cents to $1.85 a bale higher than the previous close.

The session was dominated by evening-up operations in nearby July, prior to first notice day Tuesday for July contracts.

Considerable July liquidation developed in early dealings, with prices dipping more than $2 a bale at one time. New Orleans was also a persistent early seller, while mills bought contracts mostly on a scale down.

Traders anticipated only a few July tenders on first notice day, reflecting the tight situation in old crop supply.

Crop weather was mostly good and spot markets held firm.

	Open	High	Low	Close	Close Prev. Close
July	36.68	36.75	36.20	36.63	36.62
Oct.	31.67	31.82	31.87	31.78	31.62
Dec.	30.55	30.78	30.35	30.75	30.52
March	29.93	30.12	29.70	30.12	29.88n
May	29.42	29.62	29.25	29.62n	29.38n
July	28.50	28.75	28.40	28.77n	28.40

Middling spot 37.87n, off 23. n-Nominal.

POULTRY, EGGS, BUTTER

ATLANTA

LIVE POULTRY—(USDA)—Market on young chickens was firmer than last week but sentiment on price somewhat unsettled. Weekend demand was good and supplies cleared closely. Fowl held steady at last week's level. Demand was fair to good in some quarters but slow in others. Local cold storage holdings of frozen poultry as of June 19 totaled 492,559 pounds, which was 46,933 pounds less than the previous week. Turkeys made up 90,292 pounds of the June 19 total. Prices paid shippers FOB the wholesale market for live poultry ranged as follows; Broilers, 34 to 35 cents, few 33½ cents; heavy type fowl, 24 to 28 cents, mostly 26 cents; light type fowl, 18 to 20 cents; old roosters, 15 to 16 cents.

(USDA)—EGGS: Market firm with prices on good quality stocks reflecting full advances made at Western points last week. Some Southern-produced current receipts of irregular quality being received at 38 cents, cases included, but the better quality current receipts being received at 44-44½ cents. Buyers cautious in purchasing large graded eggs at present prices. Prices paid f. o. b. Atlanta for eggs selling to wholesalers ranged as follows: wholesale grade 1 and 2 large extras, 50-52 cents; wholesale grade 3 and 4 extras, 47-48 cents; current receipts, 39-44½ cents, few 45 cents.

NORTH GEORGIA

(USDA)—Poultry market firm. In some sections, paying prices for young chickens were advanced to 33 cents, representing a one-cent increase over last week. In other districts, however, the market was not definitely established Monday morning and uncertainty surrounded prices. Too early in week to evaluate extent of outside buying but good interest indicated. Prices paid FOB farm for limited volume of chickens sold Monday morning ranged from 32 to 33 cents.

CHICAGO

CHICAGO, June 23—Butter, unsettled; receipts (two days) 1,113,737. No. 3 score AA, 64.5; 92 A, 63.5; 90 B, 62; 89 C, 60.5. Cars, 90 B, 62; 89 C, 60.5.

Eggs, firm. Receipts (two days) 28,272. U. S. extras No. 1, 46.5-47.5; No. 2, 44.5-45.5; Nos. 3 and 4, 42.5-43.5; U. S. standards Nos. 1 and 2, 42; Nos. 3 and 4 and current receipts, 41; dirties, 38; checks, 37.5.

Storage eggs:

	Sales	Open	High	Low	Close	Prev. Close
Oct.	351	50.35	50.55	49.90	50.40	50.30
Nov.	61	50.00	50.10	49.50	49.95	49.95
Butter—storage:						
Nov.	58	63.20	63.75	63.00	63.75	63.65
Butter—fresh standards:						
June	9	62.50	62.50	62.45	62.50	62.70
Onions:						
Nov.	9	1.48	1.50	1.48	1.48	1.47

(Other contracts not traded.)

PRIVATE LIFE OF BUCK

"On behalf of my sponsors, I am happy to say that more Peppy-Pop bottles have been thrown at me today than any other brand!"

Rains, Floods in Midwest Spur Prices of Feed, Grains

CHICAGO, June 23—(AP)—Rains and floods over several states in the Mid-West provided the background today for advancing feed grain prices on the Board of Trade. Both corn and oats finished at or only slightly under their day's highs.

Wheat displayed a tendency to lag behind feed grains, but advanced toward the close and ended with fractional gains. Hedging pressure from the Southwest served to check wheat advances at times, although the grain always had a steady undertone.

Wheat finished ¼-¾ higher, July $2.18-2.18¼; corn was 2¼-2¾ higher, July $1.98-1.98¼, and oats were 1 cent to 1⅞ higher, July 99⅞-98.

Iowa, Missouri and Nebraska all had heavy rains overnight, and there were showers in scattered parts of Illinois.

There also were some rains in Central Oklahoma, delaying harvesting of wheat. The local CCC office announced it purchased 50,000 bushels of number 1 soft red Winter wheat Friday, marking the first purchase of the season. Visible supply of wheat increased 304,000 bushels this week.

The government made its initial purchase of 80 percent extraction flour, the quantity taken being estimated at between 4,000,000 and 5,000,000 pounds. This flour is wanted by the Army for feeding occupied zones of Europe. Private cables estimated the French wheat crop at 184,000,000 bushels, an improvement on earlier estimates of 144,000,000 bushels.

Curb Sales

NEW YORK, June 23—Following is a partial list of transactions on the New York Curb Exchange:

—A—	Close	Chg.
AFC-Brill	4	+ ⅛
Acm AlAI	7¾	+ ½
AeroSup	2⅝	— ⅜
Ainswrth	13	
Airen Mfg	2⅝	— ⅛
AlumCoA	62½	+ ¾
AlCoApf	102⅞	— ⅛
AmBantCr	2⅜	— ⅛
ACP&LB	5¾	+ ⅛
AmCyan	43½	+ 2⅛
AmCyanrt	¾	
Am&FgnP	¾	
AmG&El	39¼	+ ½
AmGen	2¾	
AmLi&T	20⅜	+ ⅛
AmMaraci	2⅞	+ ⅛
AmReps	20	+ ¼
AmSuppo	1⅛	+ ⅛
AmSuppf	55	+ 1½
An-Wupp	4⅛	— ⅛
ApexElMf	7½	
ArgusInc	6⅝	+ ⅛
ArkNtGas	5	— ⅛
ArkNGsA	5¼	+ ¼
AshOil&R	11	
AtlCFish	6⅝	
AtlasCorp	5⅝	+ ⅛
AtlasPly	30	— ½
AutomatP	8	+ 1
Avery&Sn	11⅛	— ⅜
—B—		
Babck&Wl	44½	+ 1½
BariumStl	4⅛	— ⅛
BeaunitMl	18⅛	+ 1⅛
BellancaAr	1⅞	
Berk&GyF	1⅞	
BlueRidge	3⅜	
BrzTL&P	20	+ ¾
BrezCrp	14⅝	+ ⅛
BrwstAer	4⅛	
BridgptOil	8	+ 1
Brow-FDst	18	— ⅝
BukeyePL	10½	— ⅝
BkHill&S	16⅝	
BurmaLtd	1	
BurryBis	3¾	
—C—		
CabElPr	4¼	+ ⅛
CanMarc	1⅞	+ ⅛
ConBisc	11⅜	— ⅛
CascoPr	6¾	+ ⅛
CatalnAm	11¾	— ⅛
CenOhStl	17½	+ ⅛
Cen&SW	10	
CenStElpf	81	— ½
CnStEl6pf	24	+ 3
CStElcvpf	22	+ 1
CessnaAr	3	+ ⅛
ChfConMn	1¼	
CitiesSv	35⅝	+ ¾
ClaudNeon	2½	
Clay&Lam	12½	+ ½
ColnDvlop	3½	— ⅛
ColonialAr	7¾	— ⅛
ColonMill	14½	+ ¾
ColonSand	5	
ColoFul&I	4½	+ ⅛
ColtsMfg	34	+ ½
ComoHotel	4¾	+ ⅛
Comw&So		
ComPSv	31½	
ComWatSv	1¼	+ ⅛
ConGasUt	9⅛	+ ⅛
ConM&S	74¾	— ¾
ConStlCp	26⅞	— ⅝
ConTextl	10⅜	+ ⅛
ContF&M	12¾	— ⅜
CopRang	9⅝	+ ⅜
CornGMin	¾	
Cor&R pf	11⅜	— ⅝
CosdenPet	4¼	
CreolePet	29¼	+ ⅛
CroftBrew	1⅝	
CrownDr	4⅝	+ ¼
CubnAtls	21⅝	+ ⅜
CubanTob	10¾	+ 1
—D—		
DennMfA	10¾	+ ½
DerbyOil	14	
DetGraylr	2¾	
DianaStrs	6½	
DomestCrd	3⅛	— ⅛
DomnS&C	12½	— ¼
—E—		
EastGas&F	3	
EasyWMB	7½	+ ¼
ElBd&Sh	12⅜	+ ¼
ElP&Lwr	4½	+ ¼
ElliottCo	21½	+ ½
EquityCorp	1⅝	+ ⅛
EurekaCLt	2⅛	+ ⅛
—F—		
FairchE&A	2½	
FalstaffBr	27	— ½
FanstMet	14¾	+ ⅝
FeddQuig	12⅝	
FordMCA	18½	
FordMoLtd	6⅛	+ ⅛
FtPittBr	7¾	+ ¼
FrankStrs	9	+ ¼
FullerGA	21	+ ¼
—G—		
GarrettCrp	8⅛	— ⅜
GellmnMfg	4⅞	— ⅜
GenAlloys	2⅞	
GenFin	7⅞	+ ¼
GenFirepf	28	
GenPlywd	21	— 1
GenShare	3⅛	+ ⅛
GleanHrv	21¼	— ⅛
GlenACoal	16⅞	+ ⅜
GlobeUn	14½	— ⅝
GoldfieldC	⅞	— ⅛
GrandRapV	7½	
GtAtl&P	97¼	+ ¼
—H—		
HamPap	32	+ 1
HartfdRay	3⅜	
HarvdBrw	3	
Hazeltine	15½	+ ½
HearnDStr	9½	
HeclaMin	13	+ ¼
HumblOil	60	+ 1
HurdL&M	5¼	
—I—		
IllPow	30¼	+ ½
IllPwdvct	17	
IllZinc	15¼	+ ¾
ImpOilLtd	13¼	
ImnOLdrg	13⅞	— ⅛
InsCoNA	94½	
IntPetrol	11¼	— ⅛
IntSRazB	23⅝	
IntUtil	10⅛	— ⅜
InvestRoy	1⅜	
—J—		
JeffLaSul	3⅞	
JimBrwnSt	3	+ ⅛
—K—		
KaiserFraz	6¼	
KingSeely	14¼	— ⅛
KingstProd	4½	+ ⅛
KirkLaGM	1⅞	+ ⅛
KobackStrs	8½	
—L—		
LakeShM	14	+ ⅜
LamsonCor	9½	+ ½
LefcrtReal	8⅝	
LeondOilD	1½	
LeTournu	22¾	+ ⅝
LineMater	16	+ ⅜
LitBros	10	
LogansD	6⅝	— ⅛
LoneStGa	18⅝	+ ⅛
LonglslLtg	¾	— ⅛
LonginesWi	8⅛	+ ⅛
LouisL&E	13¾	— ¼
LynchCor	17¾	+ ¼
—M—		
MaSugwar	1⅜	+ ⅛
MasseyHa	15¾	+ ¼
MenascoMf	1⅜	
MerrC&S	17½	+ ½
Mesabilron	4⅛	+ ⅛
MetalTex	6¼	+ 1⅛
MidSPBvtc	5	
MidWCor	13⅞	
MidwOil	15	— ⅜
MidWRef	2¼	
MillerWohl	7¾	— ⅜
Molybdenu	7¾	
MonogPict	3½	
MonroeLA	2⅞	+ ⅛
MorrisPCo	37¾	+ ¼
MtCityCop	1⅝	
MountPro	10	
MtnStPow	32	+ ⅝
—N—		
NatBHess	3⅛	
NatFuelG	12¾	— ¼
NatMaFab	11¾	+ ¼
NatRadiat	10½	+ ¼
NatTrans	14⅞	
NatT&Min	1	— ⅛
NatUnRad	2⅜	+ ⅛
NelsonH	10	
NeptuneM	13¾	— ¼
NestleLMA	5	— ⅜
NParkMng	1¾	+ ⅛
NiaHudPw	8⅝	+ ⅛
NiaHu1pf	117	— 1
NilesBeP	11⅛	+ ⅝
NipsingMn	1⅜	+ ⅛
NomaElec	12¾	
NoAL&Po	8	— ¼
NAI&Ppt	175	— ¼
NCenTex	13½	+ 1
NEastAirl	4	— ⅜
NoStPwA	37½	+ 1
NorthrAirc	6	
NovadlAg	25⅜	+ 1¼
—O—		
OgdenCorp	1⅝	
OokiepCop	10⅞	+ ¾
—P—		
PacCan	7¾	
PacGE6pf	40	— ¼
PGE5½pf	36⅝	+ ¼
PanAAaiwar	⅞	+ ⅛
PantepOil	10	
PeninTelrt	⅞	
Pennroad	6	— ⅛
PepBoys	5⅝	— ⅛
PharisT&R	7¾	+ ⅛
PhilaCo	11¼	+ 1½
PioneerGld	3½	— ⅛
PiperAirc	3	+ ⅛
PitneyBo	11	+ ⅛
PleaVWin	5¼	+ ¼
PremierGld	1⅜	— ⅛
PressedMe	12¾	+ 1¼
ProdCorp	1⅜	
Pyrene	8⅞	+ ¼
—R—		
RKO opt w	3⅛	+ ⅛
RaythMfg	7¾	
RiceSDGd	24⅞	
RichmdRa	4⅜	+ ¼
RioGrVG	1⅞	
RonsAMW	16¼	+ ¼
RoosevltF	4⅛	
RootPet	9⅝	— ⅛
RotElStl	18½	— ⅛
RyanAero	4⅛	— ⅛
Ryer&Hay	5⅛	
—S—		
StLawCrp	11⅛	+ ½
StLaw pf	33⅝	+ ⅛
SaltDoOil	9⅛	
SavoyOil	2¼	— ⅛
SchulteDA	3⅞	
ScovillMfg	31¼	+ ½
SegalL&H	3	+ ⅛
SelectInd	2½	+ ¼
SelectInd	17	
SemlerRB	6⅜	
SetonLthr	11¾	— ¼
SimplicPat	7⅜	
SingerMf	303	+ 9
SolarAirc	9¼	— ⅛
SolarMfg	4½	— ⅛
Sonotone	3¼	+ ⅛
SoCalEdpf	30⅛	+ ⅛
SouRoyal	26	+ ½
SpencerSh	6¾	— ⅛
StdCap&S	17¾	+ ¾
StdDrdgpf	18	— ⅛
StdForg	10⅝	+ ⅛
StOilKy	28⅞	— ⅛
StPow&Lt	2⅞	+ ⅜
StarCorp	5⅞	+ ⅛
SterlAlPr	16	— 1
SterlEng	3	
SterlInc	9½	— ⅜
Strk&Co	24¼	— ⅛
SunRryDr	7	— ¼
SunbmCp	29¼	+ ¼
SupToolD	3⅜	
—T—		
Technicol	13	
TextronIn	12⅞	+ ⅝
ThewShov	39½	+ 1
TiloRoof	15	+ ⅜
TishmRlty	14¾	+ ⅛
TivoliBr	6⅞	+ ⅝
TransLux	4⅛	
TriCont	2¼	
TngSolLp	4⅞	+ ⅛
TngSL pf	10⅞	— ⅛
—U—		
UnexcelCh	6⅝	+ ½
UnitAirPr	3¼	
UnCrp war	½	
UnitGas	15⅞	— ⅛
UnitL&R	23¾	+ ⅛
UnitShM	66½	+ 2½
UnitSpclts	10¼	— ⅜
USFoilB	13½	+ 1
USRadiat	12	
UnitStores	2¼	— ⅛
UtldSug	3½	+ ⅛
—V—		
ValsparCp	10	+ ⅛
VenezuelP	6½	
VenezSyn	3⅜	
—W—		
WacoAirc	3⅝	+ ½
WarnAirc	1½	
WentwthM	7	
WoodallIn	15½	+ 1
WrightHg	2¼	

Approximate final total stock sales today, 320,000 shares; total stock sales year ago, 356,770 shares.

Approximate final total bond sales today, $600,000; total bond sales year ago, $360,000.

Bond Sales

DAILY BOND AVERAGES

(Compiled by the Associated Press)

	20 Rails	10 Ind.	10 Utils.	10 Fgn.	10 L.-Y.
Net change	+.3	—.1	+.2	—.1	unch.
Monday	91.2	103.4	105.4	72.9	115.2
Prev. day	90.9	103.5	105.2	73.0	115.2
Week ago	90.9	103.5	105.3	73.3	115.5
Month ago	90.2	103.4	105.5	73.5	115.8
Year ago	102.8	103.8	107.9	77.7	118.6
1947 High	97.1	104.2	105.7	76.6	116.5
1947 Low	89.8	103.2	104.0	72.9	115.2
1946 High	106.9	105.2	109.5	79.0	120.2
1946 Low	92.0	102.7	103.3	74.4	114.3

NEW YORK, June 23—Following is a partial list of today's closing prices of bonds on the New York Stock Exchange: (United States Government Bonds in Dollars and Thirty-Seconds.)

TREASURY	Close	Net Chg.
1½s50	100.30	— .10
IntHE44	100½	+ ⅜
CORPORATION —A—		
AFP2030	106⅜	+ ⅛
ATT3s56	115	+ ⅛
ATT2¾61	112¼	+ ⅛
ATT2¾75	101	
ATT80	100⅛	+ ⅛
ATT2¾82	100¼	
AmTob69	105¾	+ ½
ATSF95	128¼	+ ⅛
ACL4s52	105½	— ¼
ACL4½64	106	— ⅛
—B—		
B&O95J	68⅛	+ 1½
BO1stmtg	92⅛	+ 1
BO5s95G	60	+ 1
BO5s96M	59½	+ 1
BO5s2000	59⅛	+ 1
BOcv60	44¼	+ ¾
B&O4s48	91¼	+ 1¼
B&OSW50	78	+ ½
B&OTC59	82⅛	+ ½
BethS70	102¼	— ½
BostM70	52	
BufNE75	103¾	+ ⅛
BufRP57st	63¼	
BCRN5s34	32	+ 2½
—C—		
CanP4spp	97¼	+ ⅛
Celan3s65	104⅛	
CenGs545	47	
CenP4s49	103¾	— ⅛
CRRNJ87	35¼	+ ½
C&O96D	105¾	
CCBQ77	114	
CBQ2½70	95⅞	+ ⅛
CElinc97	30¾	+ ¾
CMSP2019	75½	+ ½
CMSP2044	57	+ ½
CMSP94	105	
CNW4½99	68⅛	+ 1
CRIP52A	54¾	+ 2½
CRIP4½60	16	— ⅛
CRIP4s88	80	+ 2
CRIP4s34	49¾	+ 1½
CCCSL77	69½	— ½
CIUT5s73	105¼	— ⅛
CIUT77	103	— ⅜
ColS4½80	46½	
ComE77	108⅜	+ ⅛
ConR4s54	36	+ 2
ConP75	106⅛	+ ⅝
—D—		
DayPL75	104	+ ⅛
DURv65	95½	
D&RGWn 4½2018	45½	+ ¼
—E—		
Erie2015	67½	+ 1
—G—		
GtNor61	97¼	— ½
—H—		
H&M5s57	52½	+ ¼
H&M5s57	18¼	+ 1¼
—I—		
IllB2¾81	104¼	+ ¼
IC4s53	91½	
IC4¾66	81	
ICCSY63A	91½	+ ¼
ICCSL63	83¼	— 1¼
IntGN6s52	18	+ ¾
IntGN52	53	+ 1¾
IntGN56B	47	+ 1
—L—		
LautN75	81	+ 2¾
LVHT5s54	62⅝	+ ¼
LehV2003r	36⅞	
LehV2003	34¾	
LigM5s51	114	+ ⅛
L&N2003	105⅛	+ ⅛
—M—		
MSPSM91	46	+ 1
MKT62A	78¼	+ ¾
MKT67	79⅞	+ ⅜
MKT90	80	+ ⅛
MoP49	20⅛	+ ⅛
MoP65A	70½	+ 1¼
MoP77F	71	+ 1¾
MoP78G	70½	+ 3¼
MoP81I	71	+ 1¾
MoP75	26¾	+ ¾
—N—		
NOTm53	101	— 1⅛
NYC2013	79	+ ⅛
NYC2013A	69⅝	+ ⅜
NYC98	67¾	— 1⅛
NYCHR97	88	+ ⅛
NYNHH48	41	+ 2
NYNHH67	39½	+ 1⅛
NYNHH55	38⅞	+ 2⅞
NYNHH56	38⅞	+ 2⅛
NYNHH57	12½	+ ⅛
NYOW55	11	
NYPL75	103⅝	— ⅛
NYWB46	12	+ 1
NorfW96	134	— ¼
NoP2047D	100	+ 2¼
NorP2047	94¼	+ ¼
NorP97	103	+ ⅛
NStP75	103¼	— ⅛
—P—		
PacTT85	102¼	
PenCAir60	51	— ½
PenPL75	105⅝	— ⅛
PenRR68	112¾	— ¼
PenRR65	108⅝	
PenRR81	103½	— ⅜
PenRR52	100¼	
PhilRy37	10½	
PhilPet64	103⅞	
PitCCI65	102¾	
—R—		
Rdg95	95½	+ 1
RIAL34	50¾	+ ¾
—S—		
StLSF2022	48¾	— ¼
StLSF97	87½	+ ½
StLSW90	94¼	+ 2
SPKCSL41	39¾	+ 3¾
SeaAL2016	66	+ ½
SeaAL96	101⅛	+ ⅛
ShellU71	99¼	— ⅛
SoPac81	90½	— ½
SoPac69	90½	— ¼
SoPac77	98	+ ¾
SPSFT50	105⅞	
SoPac96	83½	+ ½
SouRy	94¼	+ ¼
StdONJ71	99⅛	— ⅛
—T—		
T&P85	103½	
ThAve60	53	
—V—		
VaEP75	104¼	+ ¼
—W—		
Wab91	82	+ ½
WSh2361r	64¼	— ¾
WMd4s52	102	
WestUn60	86	+ ⅛
WestUn50	91	+ 1
WhStl70	105	— ¼
WisCen49	73½	+ ¼
WisC36	19	+ ¾

Approximate final total today, $3,730,000; previous day, $4,310,000; week ago, $3,014,000; year ago, $3,451,000; two years ago, $8,250,000; Jan. 1 to date revised, $496,706,100; year ago, $707,117,300; two years ago, $1,435,794,410.

LIVESTOCK

ATLANTA

(Furnished by White Provision Co.)

CATTLE: Good fed steers and heifers, $20 to $23; medium to good kinds, $16.50 to $19; good fat beef-type cows, $14 to $16; fat dairy breed cows, $12 to $14; common and medium cows, $11.50 to $12.50; canners and cutters, $9 to $11; good heavy bulls, $10 to $12.50; good calves, $20 to $22; medium calves, $16 to $22; common, $11 to $14; culls, $10 down.

HOGS: 180 to 240 pounds, $24.50; 245 to 300 pounds, $23.25; 305 to 350 pounds, $22; 155 to 175 pounds, $23.25; 135 to 150 pounds, $21; good sows, 200 to 350 pounds, $19.50; 355 to 400 pounds, $18; 405 to 500 pounds, $17.

HURT & QUIN INC. General Agents
The Best in Insurance Service
Company groups represented; FIRE: Home, Springfield, Agricultural, Royal-Liverpool, Century, London and Lancashire, American Equitable, Potomac, Manufacturers. CASUALTY: General Accident, Manufacturers.
GENERAL OFFICES Standard Bldg. ATLANTA, GA.
Service Offices: Miami, Fla. Jacksonville, Fla. Montgomery, Ala. Columbia, S. C.

Mobile Gas Service Corporation
Common Stock
Bought—Sold—Quoted
The Robinson-Humphrey Company
INVESTMENT SECURITIES
RHODES HAVERTY BLDG. Est. 1894 ATLANTA 1, GEORGIA
WAlnut 0316 LONG DISTANCE 108

CLASSIFIED

THE ATLANTA CONSTITUTION
Alabama and Forsyth Streets, S. W.

WANT AD INFORMATION
The rates below apply to all advertising originating in the State of Georgia.
Single insertion, Sunday, per line ..35c
Single insertion, daily, per line 33c
Daily and Sunday rates:
3 times consecutively per line per day 27c
7 times consecutively per line per day 25c
30 times consecutively per line per day 21c
In estimating space, figure five average words for first line and six average words for each additional line.
10% Discount for Cash
Minimum: Two lines (11 words.)
CALL WALNUT 6565
ASK FOR AD-TAKER

Entered at Atlanta Post Office as Second-Class Matter.

MEMBER OF THE ASSOCIATED PRESS
The Associated Press is exclusively entitled to use for publication all news dispatches credited to or not otherwise credited to this paper, and also the local news published therein.

SUBSCRIPTION RATES BY CARRIER

Daily and Sunday	One Week	35c
Daily Only	One Week	30c
Daily and Sunday	One Month	$1.52
Daily Only	One Month	$1.30
Daily and Sunday	Three Months	$4.55
Daily Only	Three Months	$3.90
Daily and Sunday	Six Months	$9.10
Daily Only	Six Months	$7.80
Daily and Sunday	One Year	$18.20
Daily Only	One Year	$15.60

Mail Rates on Application
ADDRESS ALL MAIL to The Atlanta Constitution, Atlanta 2, Ga.
THE CONSTITUTION is not responsible for advance payments to carriers or dealers. Receipts given for subscription payments not in accordance with published rate are not authorized; also not responsible for subscription payments until received at office of publication, Atlanta 2, Ga.
KELLY-SMITH COMPANY, National Representatives—New York, Chicago, Detroit, Boston, Philadelphia and Atlanta.

Auto Travel Opportunities 1

LARGE modern de luxe furniture coaches to and from N. Y., Washington, Charlotte, Jacksonville, Miami, Tampa and other points. Storage facilities available. Compare interstate rates. BUDDATH MOVING & STORAGE CO. WA. 6795.
COMFORT on your trip to town or to visit friends. You can be sure of it, and quick service, if you call a Yellow Cab. WA. 0200.
LET'S GO TO St. Marys fishing over the Fourth or to Fernandina Beach. Round trip, take 7 or 8. Dr. Hamilton, JA. 2462, MA. 2731.
WANTED—Drivers to Los Angeles, Cal. You pay gas. 1946 and '47 Buicks. Apply 575 Spring St., N. W. VE. 3137.

Lost and Found 8

FOUND—How to prevent all expensive fires. Guaranteed dry chemical fire extinguisher; $1.50 postpaid. Order now. No COD. Don't wait too late. Be prepared. Adan, 95 W. Belle Isle, N. E.
LOST—Sunday night, lady's brown bill fold containing ONLY picture of husband killed overseas, money and other personal papers; reward. Call Mrs. Evelyn Nix O'Kelley, VE. 5020.
LOST—Mohair bag with amber frame Sat. morning on W. Hunter St. car. Finder keep money, return contents. RA. 9665. Lucille Wilson, 947 Hunter St., N. W.
LOST—Ladies' gold Bulova watch and band. Vicinity Georgian Terrace or Athletic Club. Names engraved on back. $10 reward. RA. 5829.
STRAYED from 1276 Gordon St., S. W., 2 male Hounds, white, brack and brown spots. Registered numbers 17693-17694. Reward. AM. 2089.
LOST—White pocketbook in vicinity of Rich's and McCrory's. Keep money. Please return contents with pocket book. MA. 9313.
LOST—Lady's black and red billfold Sunday night on DeGress Ave. with Jacksonville address. Call JA. 4367-W. Reward.
WHITE and black spotted beagle hound; collar has George Spruill, CH. 7489, or CY. 1481; reward for any information.
LOST—Brown and white Cocker Spaniel, answers to name of Freckles. Vicinity of Huntington Rd. Reward. HE. 6329.
LOST—German police dog, vicinity East Atlanta, answers to name "Buster," tag No. 17478; reward. DE. 0905.
LOST—Seven-month-old puppy, brown, male, June 20. No questions asked. Call MA. 4084. Reward.
STRAYED Sunday afternoon, small black cocker spaniel from 3418 Habersham Rd.; reward. CH. 5083.
LOST, Friday, lady's jeweled wrist watch, vicinity bus station; reward. CH. 7381.
LOST—Lady's wrist watch, cord band, downtown Monday. Reward. MA. 9720.
REWARD to finder of Hudson waterproof watch. In uptown area. CH. 5922.
LOST—One bronze earring downtown. Call CH. 3601.

Personals 9

YOUR child can have the following opportunities for $1.50 a day, or 30c an hr. at the SONG and SCHOOL NURSERY, 45 16th St., corner of Spring.
CLASSES IN ART
MUSIC PERIODS
SWIMMING PARTIES
CAREFULLY PLANNED HIKES
VISITS TO THE LIBRARY and other points of educational value.
OUR staff of employees includes former kindergarten teachers, former nursery school teachers, art instructor and a masculine leader for the boys.
YOUR child may come and remain any part of a day. VE. 5962.
OPEN DANCING SCHOOL IN YOUR HOME TOWN
VERY profitable to you and beneficial to every student. You should make from $250 to $350 per month.
ARRANGE now to enlist in teacher's training class July 1.
THERE is plenty of business waiting for you in your home town.
MARGIE McBEE STUDIOS OF DANCING
Pershing Hotel
1428 Peachtree Street
Atlanta, Georgia
HEmlock 6331
FALSE TEETH REPAIRED
BY DENTAL LABORATORY, direct to you in a few hours.
OLD DENTURES made into light pink translucent arylic, each $15.00
ONLY highest quality materials used. DENTAL craftsmen with over 15 years' experience. Save time and expense by dealing direct. Army veteran of 37 months' service. We do not practice dentistry.
QUICK SERVICE
DENTAL LABORATORY
27½ BROAD ST., S. W.
Over Planters Peanut Store
MRS. Anna Lucille Malone Brown, missing since Monday, June 16. Last seen one block from State Capitol wearing green gabardine suit, tan shoes, white panama hat, white blouse, green purse. Height 5', 6", blue eyes, red hair, weight 135 pounds, age 47. Anyone knowing of her whereabouts, please notify James R. Brown, Cox Carlton Hotel, Atlanta or write P. O. Box 782, Columbus, Ga.
DIRECT MAIL
HAVE YOUR ADVERTISING WORRIES OVER
We prepare folders, sales letters and guaranteed mailing list. Also photo reproductions and brochures FOR FULL PARTICULARS WRITE
COLEMAN & ASSOCIATES
508 Bona Allen Bldg. or call MA. 4012
THE SECRET OF SUCCESS
CAN be yours. Develop your personality and streamline your figure. Visit our charm school today for a free analysis. Short, inexpensive. Day and evening classes.
AMERICAN ACADEMY
585 P'tree St. AT. 5923
MOLER SYSTEM OF COLLEGES TEACHES BEAUTY CULTURE AND BARBERING
SHORT COURSES QUALIFY
G. I. APPROVED
Call or Write 34½ Marietta St. JA. 3209
CONCRETE driveways and industrial paving. All types bulldozer grading on rental or contract; work guaranteed. Fully insured for your protection.
FERGUSON CONSTRUCTION CO.
PHONE CY. 1566
ATTENTION — ARTHRITIS, NEURITIS and RHEUMATISM sufferers, try WHITE SULPHUR WATER from famous CATOOSA MINERAL SPRINGS. AM. 6352.
TOOLEY-MYRON COUPON
USE coupons now for pictures. No matter how old coupons are, they will be accepted any day this week.
THE CORSET HOSPITAL—Expert repairs and adjustments, all make corsets. Spencer Support Shop, 294½ Peachtree, N. E. CY. 8494.
IT TAKES Johnson's Ant Killer to rid your place of termite ants. Ask any dealer. Johnson's Ant Killer Co., 582 Formwalt St., Atlanta, Ga.
WE handle all types of alterations on men's clothing. Special services to stores. Call Joe the Tailor, 178 Auburn Ave.
DREAM BOOK, "Lucky" goods, incense, herbs, oils, candies, spiritualistic books and supplies. Hussey's, 115 S. Broad.
WANTED—Drivers to Los Angeles, Cal. You pay gas. 1946 and '47 Buicks. Apply 575 Spring St., N. W. VE. 3137.
PEACHTREE ARCADE
CLOCK AND WATCH REPAIRING
15 P'tree Arcade Bldg. MA. 2135
FOR BEST in dyeing, phone RA. 9175 or mail to Bankhead Cleaners, 1986 Bankhead Hwy., N. W.
LET us repaint and rebuild your bicycle. Free pickup and delivery service. RA. 4154.
DR. C. A. DUNCAN, DENTIST
135½ WHITEHALL ST., S. W. MA. 4537
REFRIGERATORS and washers repaired, and repainted, 24-hr. service. CY. 7549.
PUBLIC SPEAKING, radio, dramatics speech correction, voice. Eng. JA. 0178.
RUGS DYED BY FLOORMASTER ARE BEAUTIFUL. 3147 P'TREE. CH. 6611.

Personals 9

REPRS. on elec. h'hold appliances, lamps, fans, irons, etc. Pickup. JA. 5411-W.
PHOTOGRAPHS MADE in your home day or night. LaMance. JA. 4943.
WE REPAIR all makes of refrigerators and washing machines. RA. 1643.
PHOTOGRAPHS at home, of children, weddings and parties. MA. 6109.
CURTAINS washed and stretched. Called for and delivered. HE. 0027-W.
PERMANENT WAVES
RYCKELEY'S—JA. 6830.
ANY KIND CURTAINS STRETCHED. 413 PINE ST., N. E. AT. 4846.
CHILDREN BOARDED—ALL AGES
HE. 7476-M.
LEWIS RIDLEY'S ORCHESTRA
AT. 4177
BUSINESS PERSONALS
RICH'S
REPAIRS all makes sewing machines. Atlanta's only authorized White agent. WA. 4636, Extension 640, sixth floor.
RICH'S
EQUIPMENT FOR RENT
BY HOUR AND CONTRACT
FOR grading and excavating, day phone DE. 5741; nights, Mr. Laubenstein, JA. 6166.
BEAUTY AIDS
ARTISTIC
PERMANENT WAVES
MACHINE, MACHINELESS
COLD WAVES, $3.50 UP
HAIR STYLING, shaping, shampoo and set. Scalp and dandruff treatments. Hair tinting, bleaching, facials and facial packs. Manicuring. Hand and arm massage and all other Beauty Service at student prices. Supervised by nationally known instructors. Best Quality materials used.
No Appointments—No Waiting
ARTISTIC BEAUTY INSTITUTE
5½ Auburn Ave., corner Peachtree
PERMANENTS
$5.00—$7.50
RYCKELEY'S
OVER PLANTER'S PEANUT STORE
JA. 6830
COACHING
EXPERIENCED teacher will coach you in high school or college subjects. Will come to you. Rates reasonable. Call CH. 2801.
DRESSMAKING
EXPERT dressmaking, also children's play suits, swim suits. Decatur. CR. 6805.
DRESSMAKING or plain sewing. Mrs. Reaves. AM. 1832.
DRESSMAKING. 1556 STOKES AVE., S. W. AM. 3873.
EDUCATIONAL
HURST DANCING SCHOOL
SHRINE MOSQUE FOX THEATER
FREE SAMPLE LESSON
THE GENTILE DANCE CLUB
WED., SAT. 9 P. M. HE. 9226
HALL AVAILABLE FOR RENTALS
LEARN TO FLY FREE
IN new all-metal Cessna airplanes, under GI bill. Enroll today. No red tape. CA. 6131, Johnston Aircraft Corp.

Business Service 10

ADVERTISING SERVICE
DECALS, book matches, calendars, adv specialties TUEL... Healey Bl. WA. 7967
APPLIANCES, REPAIRS
WASHING MACH., VACUUM CLEANER repairs, any make, expert; guaranteed.
BRANDT APPLIANCE
118 Tenth St., N. E.—AT. 5776
EXPERT STOVE and ice box repairing. 191 Whitehall. JA. 0663.
BED RENOVATING
SUPERIOR MATTRESS CO. HIGH-GRADE RENOVATING, UPHOLSTERING AND REPAIRING. HE. 9274. 835 BANKHEAD AVE., N. W.
ATLANTA'S OLDEST RENOVATORS TRIO MATTRESS CO. MA. 2983.
ATLANTA'S leading renovator, McDaniel Mattress Co. CY. 8526.
BRICK LAYING
ROCK walls and foundations built. Labor and materials furnished. Rubble $3 ton. For best prices call DE. 8894 nights.
GENERAL BRICKLAYING—WORK GUARANTEED. AT. 9210.
BUILDING, GENERAL REPAIRS
LET US REMODEL YOUR STORE FIXTURES. OUR SPECIALTIES ARE STORE FIXTURES, CABINETS, DOORS, WINDOWS, SCREENS, AND ALL OTHER TYPES OF MILLWORK AND BUILDING SUPPLIES.
WILLIAMS BUILDING SUPPLY & MILLWORK
4th Ave., N. E., Moultrie, Ga.
BUILDING, CONSTRUCTION AND REPAIRS.
Driveways and Flag Stone Walks.
WHITE LABOR, Work Guaranteed. Call Us for Free Estimate and Prices.
G. R. VINSON CH. 6004
CEMENT WORK
WATERPROOFING BASEMENTS; DRIVES, WALKS, FLOORS & WALLS; CEMENT BLOCK and BRICK WORK. ESTIMATES FREE.
J. G. POWELL, CR. 1577
QUICK SERVICE, PAINTING, PLASTERING, PAPERING, CEMENT WORK, FLOOR SANDING, CARPENTRY AND INTERIOR DECORATING. THOMPSON, CY. 5398.
FOR carpenter work, painting, roofing, wood sawing, tree cutting, concrete work. All work done by men that know how. Building lots cleared. AM. 2678.
CEMENT WORK, walks, drives, underpinning, walls, basement, waterproofing, carpenter repair, leveling floors, concrete steps. Free estimates. CH. 2639.
GENERAL REMODELING
NO job too bg, none too small. Moved to new location. 1364 Boulevard, N. E. (rear). Temporary telephone, CY. 4446.
HOMES REPAIRED
NEW & old bldgs. Sills replaced. Termite spraying. Carpenter work. RA. 4755.
GENERAL REPAIRS, screenwork and painting. Guaranteed termite control. Hamilton, HE. 2077 or HE. 4782-J.
CARPENTERS available if you need carpenters and have material for the job. Call Mr. Sears, MA. 9256.
ROOFS, chimneys, gutters fixed before winter. Work guaranteed. Do All Roof and Metal Co. AM. 2160.
CARPENTER and repair work; screening and painting. L. M. Payne, MA. 9416.
CARPENTER work and repairs. Work guaranteed. Hardwick. CY. 3992.
PAINTING, screening, roofing, cement and brick work. Manley, CY. 7255.
GEN. REPAIRS—Carpenter work and cement. May Constr. Co. HE. 1516-J.
CONCRETE WALKS, drives, basements, floors, foundations. VE. 4294.
BUILDING MATERIALS
SCREEN DOORS—Outside glass cypress doors, inside doors, locks, hinges. Immediate delivery on most sizes.
BUILDERS HARDWARE CO.
162 Decatur St. MA. 9814
DOORS and windows, all sizes available. Glass and putty, steel, sash, glazing. Estimates on all size jobs. We del. Simpkins Sash & Door Co. CA. 1367.
FOR SALE. No. 1 oak flooring, short lengths, $175 per 1,000. No. 2, long length, $100 per 1,000. Phone 12, Marietta, Ga.
CEMENT blocks, tested, 5x8x12, 12c deliv. Sand and gravel. JA. 3027-W.
CABINET MAKERS
CABINETS, SHELVING, BARS AND COUNTERS MADE TO ORDER. Ponce de Leon Wood and Cabinet Shop, 786 Ponce de Leon Ave., N. E. (rear). Days, VE. 6735; evenings, VE. 5043.
CABINETS, COUNTERS, FIXTURES BUILT to order. Bankhead Cabinet Mfrs., 1332 Bankhead Ave., N. W. AM. 5511.
CALCIMINING, CLEANING & PAINTING
ROOMS tinted, $6, mater'l furn. Papered, $8. Kemtone. Elijah Webb, RA. 5090.
CARPENTERNG, CEMENT, PLASTERING
PAPERING, painting, plastering, carpentering. Floor sanding and finishing. All work guaranteed. 36 months to pay. Robert Gaston, JA. 4762.
CEMENT WORK
CONCRETE DRIVEWAYS, WALKS, WALLS, PORCHES, FLOORS, BASEMENTS
TERMS IF DESIRED
TILLMAN CONTRACTING CO.
CY. 5161
DRIVES, walks, walls, floors, basement waterproofing. Terms if desired.
MORRIS CONTRACTING CO.
295 Mayson Ave., N. E. CR. 1252
CONCRETE DRIVES, walks, basements, porches. Hauling crushed stone, rock dust, sand. CA. 3656.
CHIMNEY REPAIRS, STEEPLE JACK
CHIMNEY work, all types; smokestacks, water tanks, domes cleaned, painted, repaired. J. H. Kinard Roofing Co., 969 Arden Ave., S. W. RA. 8243, day or night.
CLEANING, WALLPAPERING
CLEANING. Wallpaper and Kem-Tone papering. Work guart'd. Moses, RA. 8890.
FLOOR COVERING
INLAID linoleum installed by experts. Kitchen cabinets built to order. Linoleum rugs. All white mechanics. Okarma Floor Coverings, 2293 Peachtree Road. VE. 8311.
ASPHALT TILE—Linoleum for kitchens and baths. Expert mechanics. WA. 6793.
FLOOR SANDING, FINISHING
DIXIE FLOOR FINISHING CO.
FLOORS sanded and finished, old or new. All work guar. 2365 P'tree Rd. DAYS, CH. 8316; NIGHTS, CH. 0405.
OLD FLOORS and new floors sanded and finished. All work guaranteed. Night and day. Phone Shelton, MA. 7032; Callaway, CY. 2710.
FLOOR SANDING, finishing, paper hanging; 20 yrs. exp. AM. 6421. R. A. Dyer.
FLOORS sanded and finished, waxed and polished; painting. C. N. Nunn, CY. 4350.
R. J. CALLAWAY. Floor sanding and finishing. Estimates free. MA. 1864.
FLOOR SANDING—Kemtoning and wall papering. Earl Byrdsong, MA. 7119.
FLOOR SANDERS for rent. HE. 7260-W. 1244 Niles Ave., N. W.
FURNACE CLEANING
RAY WEST—Furnace cleaning and repairing. Roof & chimney work. CY. 5796.
FURNITURE REFINISHING, REPAIRING
SPECIALIZING in refinishing dining room, bedroom and office furniture. Prompt service. For appointment, call MA. 4161, days; night, HE. 5846-W.

Use Constitution Want Ads

Business Service 10

FURNITURE UPHOLSTERING
UPHOLSTERING
REBUILD and reupholster living room furniture good as new. If you have a suite that needs doing over from top to bottom, I will come in person with a large selection of fabrics, any time, day or evening. Prices surprisingly low. Terms if desired.
Phone VE. 4138.
FOR THE MOST COMPLETE REASONABLY PRICED UPHOLSTERY SERVICE
Call
SOUTHERN FURNITURE SERVICE
WA. 4157
Nights and Sundays, CR. 3090.
FINEST UPHOLSTERING—NEWEST FABRICS AND COLORS PROMPT SERVICE.
BEVERLY HALL, Inc.
1180 W. Peachtree St. AT. 1920
UPHOLSTERING—WE REBUILD, REPAIR, REFINISH. 25 YRS. EXPERIENCE. FREE ESTIMATES. WEST END UPHOLSTERING SHOP. CALL RA. 9856. NIGHTS AM. 3000.
C. & H. UPHOLSTERING & REFINISHING. Three-day service; all work guaranteed. Day or night. VE. 7397.
LET US RE-UPHOLSTER your FURNITURE. 2-Pc. suite, $69.95. Wide choice of fabrics. Terms. Call JA. 5146.
GRADING, EXCAVATING
BULLDOZERS—TRACTORS—PANS FOR RENT
OR WILL take contract for any kind of grading, excavating or landscaping, shaping and preparing lots, lawns or gardens a specialty. Call us and we will consider your needs and give estimate without obligating you in any way. Call JA. 5828.
CONCRETE driveways and industrial paving. All types bulldozer grading on rental or contract; work guaranteed. Fully insured for your protection.
FERGUSON CONSTRUCTION CO.
PHONE CY. 1566
CLEARING, grading, lakes, roads, driveways, etc. Long Construction Co. Phone CH. 2063, ask for Mr. Scott.
GRADING, excavating, clearing; roads, driveways cut; basements dug. CR. 3210.
LIEPMAN & GRIFFITH CONST. CO.
BULLDOZERS and scraping work. Lakes, roads, lots leveled. Forsyth Construction Co., DE. 4063.
PRUNING shrubbery, cleaning, planting yards; grading, excavating. JA. 7930-M.
BULLDOZER Work—Clearing and Grading by job or hour. VE. 5013.
PLOWING, grading, yard work, general hauling. CH. 0500.
GUTTER REPAIRING
VETERANS' CONSTRUCTION AND METAL CO.—We clean and paint gutters, 10c ft. WA. 0764.
HAULING
WE HAUL fertilizer, topsoil, stone and sand; also landscape work. CH. 7327.
ROCK, cinders, gravel, sand. Specializing in rock work of all kinds. HE. 6147-W.
FOR HAULING AND MOVING. CALL BLACKIE. PHONE VE. 7139.
HOME REPAIRING
GUTTERS rep'rd, cleaned, painted; other home rep'rs. P. J. Stamey, WA. 9347.
HOUSE CLEANING
NEW AMAZING WALL CLEANING MACHINES
PAINTED and papered walls cleaned just like new; noiseless operation, eliminate room disorder, assures UNIFORM cleaning. All employees insured and bonded. Wallmaster machines being used at Biltmore and Grady Hotels.
WALLMASTER CO. JA. 5350
HOUSECLEANING, window washing, floor waxing, by machine; wall and woodwork cleaning, Venetian blind cleaning, retaping and refinishing. Southern Janitorial Service, AM. 5720.
INSULATING
ROCK WOOL blown, open attic, any 5-room house, $95. The Munford Co., Inc. JA. 7761.
JANITORIAL SERVICE
PART-TIME cleaning service—daily or weekly. Offices, shops, small businesses. Bonded workers. Southern Janitorial Service. AM. 5720.
LANDSCAPING
MEMORIAL NURSERY
LAWNS and Garden prepared; shrubbery. JA. 7946-J, CA. 5876.
LANDSCAPING AND GRADING
P. D. LOUDERMILK—CH. 8998
CALL LAWN SERVICE; cutting, cleaning, trimming yards. JA. 7930-M.
RALPH R. CLARK & SONS, landscape gardeners. CH. 1543.
LAWN MOWERS REPAIRED
WE GRIND and service any make, hand or power lawn mowers.
E. C. SHATTERLY & SONS
599 Lee St., S. W. AM. 6266 or RA. 3390
We Service What We Sell.
LEATHER GOODS REPAIRS
RICH'S
LEATHER GOODS REPAIRS
GOLF BAGS, luggage and leather articles cleaned and repaired. Mr. M. G. Caldwell, formerly with Atlanta Harness Co., now located at Rich's. Leave articles at Central Repair Desk, on Mezzanine, or call WA. 4636.
RICH'S
PAINTING AND PAPERING
PAINTING, PAPERING, FLOOR SANDING, REROOFING AND REPAIRS. CALL ME BEFORE YOU PAINT YOUR HOUSE. 36 MONTHS TO PAY. FOR QUICK AND RELIABLE SERVICE, CALL MR. BENNETT, RA. 9978.
PAPERING AND PAINTING FOR CLEAN WORK — GUARANTEED
CALL MA. 8713—VETERAN
PAPERING AND PAINTING
PAPERING-PAINTING Guaranteed work. White labor, best materials. Reasonable prices. In or out-of-town jobs. E. T. Cantrell, MA. 6561.
SPRAY painting, built-in cabinet, Frigidaires, metal furniture, blinds. Don Dangar, 1540 Boulevard at Piedmont. VE. 9973.
PAPERING, painting, Kem-tone, calcimine. Cleaning paper. Plastering and repairing. Robert Webb, RA. 9076.
PAINTING, INTERIOR AND EXTERIOR BY VETERAN. FREE ESTIMATE. WORK GUARANTEED. CA. 7586.
PAINTING-PAPERING, reasonable rates, all white labor, our work is fully guaranteed. Call Red, MA. 2057.
PAINTING, PAPERHANGING AND REPAIR WORK. THACKER AND JACKSON. WA. 8699, JA. 7301.
PAINTING & PAPERING
PROMPT SERVICE. WHITE LABOR.
CY. 3707
PAPERING, painting, Kemtone, floor sanding. A. J. Goodman. All work guaranteed. WA. 7074.
PAPERING—Inside painting; work guaranteed. W. P. Stallings & Sons. MA. 8046
PAINTING, decorating, repairing. Guaranteed work. Start immed. AM. 1000.
PAPERING, painting, 25 years exp. Work guaranteed. JOHN E. FETTER, AT. 3641.
PAINTING, CONTRACTING
PAINTING
INTERIOR AND EXTERIOR
General Repairs and Floor Sanding.
Kemtoning and Papering.
Owned and Operated by Veteran.
ALL WORK GUARANTEED
Prompt Estimate Without Charge.
ATLANTA DECORATING CO.
WA. 0865 Days—WA. 9648 Nights
PAINT and waterproof your house now. 36 months to pay. No money down. HE. 6115 days, HE. 4019-M evenings.
FOR good painting, roofing and repair work, call MA. 4895.
PAINTING—GOOD WORK. 299 Chapel St., apt. 335.
PLUMBING FIXTURES, REPAIRING
PLUMBING REPAIRS A SPECIALTY. NEW FIXTURES AND FITTINGS FOR SALE AND INSTALLED AT A REAS. PRICE. FOR QUICK AND RELIABLE SERVICE, CALL ACME ROOFING & SUPPLY CO., RA. 9978.
QUALITY MERCHANDISE, low prices. Pickert Plumbing Supply Co. WA. 2277.
RADIO REPAIRING
RADIOS—WASHERS—REFRIGERATORS
We maintain our own repair dept. Workmanship guaranteed. Reasonable.
LAMAR JOHNSTON FURN. CO.
457 Edgewood Ave., S. E. WA. 5968
BAMES, INC., WA. 5776. REPAIRS TO ALL MAKES RADIOS, VICTROLAS
REFRIGERATION REPAIRS
REFRIGERATORS and washing machines. Guaranteed prompt service. CY. 6151. National Refri. Co.
ROOFING, SIDING, REPAIRING
ATTENTION
HOME BUILDERS
Modernize—Repair—Beautify Your Home
Let us help you solve the problem of the exterior walls and roof of your home, regardless of condition.
Insulated Brick Siding
Or Asbestos Siding
BEAUTIFIES—PRESERVES—PROTECTS, AND INSULATES
Roofing & Siding Is Our Business
Not a Sideline
NO CASH NEEDED—36 MOS. TO PAY
PHONE FOR DETAILS TODAY
INTERSTATE ROOFING & SIDING CO.
207 Spring St., N. W. CY. 2972
Nights and Sundays, VE. 0894
J. H. KINARD ROOFING CO. Quick service on roof repairing, reroofing and siding. Gutters repaired, painted, cleaned. F. H. A. Terms. RA. 8243 (day, night.)
RE-ROOF. Leaks stopped that stay stopped. Expert keeping rain out of chimneys. Screenings, copper wire. DE. 6760.
ROOF leaks stopped, $3; gutters cleaned; all type roofs properly repaired. John H. Rawlins, day or night. AT. 3000.
GUAR. roof repairs and reroofing. RA. 2081. Carl H. Stroud, 1175 GORDON, S.W.
GUTTERS cleaned, repaired, repainted, new gutters; also roofs rep'd. JA. 3331.
CHAS. N. WALKER ROOFING CO. "We top 'em all." 141 Houston. WA. 5747.
REROOFING and roof repairs, prompt service. W. S. Stroud, RA. 1292.
RUG CLEANING AND DYEING
HAVE YOUR rugs and carpets steam cleaned or vat dyed by the Atlanta Rug Cleaning & Dyeing Co., G. W. Gano, owner and manager. 15 yrs. experience. Tackdown carpets cleaned on you rpremises. All work guaranteed. VE. 4019, AT. 5962.
RUG CLEANING—Professional rug service. 2363 P'tree Rd., N. W. CH. 7919.

Business Service 10

RUG CLEANING AND DYEING
FLOORMASTER CO. STEAM CLEANS your rugs. Latest method demoths and sterilizes. Finest Work. Guar. 18 yrs. exp. 3147 Peachtree Rd. CH. 6611 or CH. 8373.
UPHOLSTERY MACHINE—CLEANED
COMPLETE 2-DAY RUG SERVICE
GEORGIA RUG CO.
Chas. R. Gano CR. 6731
SEPTIC TANKS CLEANED
SEPTIC tanks installed. Quick service. Best workmanship. Estimate furnished. HE. 6989-J.
SEPTIC TANKS cleaned and repaired. C. W. SEAGRAVES, JR. BE. 1060-R.
SEPTIC TANKS installed, repaired and cleaned. RA. 7923.
SCREENING
SCREENING porches, windows. 40 yrs. exp. 413 North Ave., N. E. VE. 8251.
TERMITE PROOFING
TERMITES? Bad sills? Let veteran give you prompt service. 5-yr. bonded guarantee. Lindsey Termite Control, CA. 5759.
SILLS and joists replaced. Termites destroyed. Modern methods. Work guaranteed. Hamilton. HE. 2077 or HE. 4782-J.
VENETIAN BLIND SERVICE
VENETIAN BLIND sales and service. Also cleaning and refinishing. Satisfaction guaranteed. For free estimate call Panora Repair Shop, JA. 3737.
WASHING MACHINES REPAIRED
WASHING mach., refrig. repaired. Work guar. Mac's Repair Shop, HE. 3363-W.
WATER HEATERS
AUTOMATIC gas water heaters furnished and installed. No money down, up to 3 yrs. to pay. Jones Plumbing Co., DE. 8666.

Help Wanted—Female 30

NATION WIDE EMPLOYMENT SERVICE
1214 Frst National Bank Bldg.
STENO.-BOOKKEEPER, 5 Pts. loc. Must be A-1 secretary, with good knowledge or light experience in bookkeeping. 5-day week. Starting sal. $225, with $250 in 6 months.
PRIV. SECRETARY to President leading concern in Greenville, S. C. 5-day week. Natl. concern. Sal. $200, with very rapid promotion.
STENOGRAPHER, single preferred. Age lim. 30. A-1 beginner will qualify. D'town. 5½-day week. Sal. $190.
STENOGRAPHER, 5-day week. Marietta St. loc. Transportation furnished from 5 Pts. each day. Lunch also provided. Sal. to start $200. Most pleasant.
STENOGRAPHER, P'tree St. loc. 5½-day week. Most interesting and pleasant. Sal. to start $200.
DICTAPHONE OPERATOR, 3 A-1 openings. D'town. 5- and 5½-day week. Sal. $156 to $175.
BEGINNER COMPTOMETER OPERATORS, 2 openings. 5-day week. D'town. Special benefits. Sal. to start $120. 1 OPENING FOR EXPERIENCED COMPTOMETER OPERATOR, W. E. loc. Starting sal. $175.
BEGINNER STENOS. AND BEGINNER STENO.-BOOKKEEPERS. 10 IMMEDIATE OPENINGS. Mostly 5-day week. National and local concerns, offering ideal employment. Sal. $150 to $175.
DEPARTMENT STORE EXECUTIVES. Large chain exclusive ladies' ready-to-wear shops needs 5 dept. head executives, thor. exp. in ladies' exclusive shop merchandising. North Carolina location. Sal. up to $12,000.
EXECUTIVE SECRETARY, age lim. 27. Spc. asst. to office mgr. Must be capable meeting public and also capable handling responsible assignments. Air condt. off. D'town. 5-day week. Sal. to start approx. $200 to $225, with most substantial bonus arrangement. This is TOPS.
NATION WIDE EMPLOYMENT SERVICE
1214 First National Bank Bldg.
LADIES—GIRLS
PREPARE NOW FOR A LIFETIME CAREER
Success—Independence
Can Be Yours If You
LEARN
BEAUTY CULTURE
THOUSANDS upon thousands of successful Artistic Graduates are experts in the BEAUTY PROFESSION — reaping the rewards of their ARTISTIC training in all parts of the country.
You, too, can become one in a short time
JUNE CLASSES NOW FORMING
ARTISTIC training embraces a thoroughly complete program of instruction covering everything from fundamental principles to the most modern fine points in Beauty Culture.
EQUIP YOURSELF NOW for a choice place in the rich beauty field. Beauty culture will insure you a permanent position in pleasant surroundings, where you can make money while single or married or after marriage. A few months' training at this famous beauty school will make you an expert. Age or education no handicap.
INVESTIGATE THIS WEEK
AND
JOIN THE CLASS NOW FORMING
For Complete Details
Phone, Write or See Mr. Rich
ARTISTIC
BEAUTY INSTITUTE
5½ Auburn Ave. WA. 2170
"South's Largest Beauty School"
WANTED—Confidential financial secretary. This is a career position in a small professional firm engaged in investment research. The applicant must possess secretarial experience (short hand and expert typing) at a high level and must have capacity and a disposition for development as a staff analysist with a special ability in arithmetic accuracy essential to calculation in research on investment. Hours and working conditions will be pleasant. Only those to whom there is a particular appeal in this work, who will undergo a long period of training for personal development with a serious purpose of making this a connection of many years should apply. Beginning salary, $2,100 per annum, with advances depending on performance. Write P-257, Constitution, giving full particulars.
CONVENIENT HOURS
FOR
SALESPEOPLE
ON PERMANENT, PART-TIME SALES JOBS
AT
DAVISON'S
HOUSEWIVES WHO HAVE TIME ON THEIR HANDS DURING THE DAY MAY SELL US THEIR TIME BETWEEN THE HOURS OF 10:30-4:30 OR 11:00 TO 4:30 EACH DAY
6 DAYS A WEEK.
SALARY PLUS COMMISSION
AND
ALL EMPLOYEE BENEFITS
APPLY EMPLOYMENT OFFICE
DAVISON-PAXON COMPANY.
IT'S NO SECRET
That Girls Earn
$29 a Week to Start
(About $126 a Month)
For a 40-Hour Week
As Telephone Operators
No Experience Necessary
Earn As You Learn
BUT THAT'S NOT ALL:
Scheduled Pay Increases
Liberal Employee Benefits
Vacation With Pay
Apply to
EMPLOYMENT OFFICE
51 Ivy Street
Southern Bell Telephone and Telegraph Company
RICH'S
NEW SODA BAR WILL REQUIRE FOUR FULL-TIME WAITRESSES, FIVE DAYS A WEEK; TWO PART-TIME WAITRESSES, FOUR HOURS A DAY, SIX DAYS A WEEK. MUST HAVE NEAT APPEARANCE, PLEASANT MANNERS AND BE DEPENDABLE. PREFERABLE AGE BETWEEN 18 AND 30 YEARS. APPLY
EMPLOYMENT OFFICE
SEVENTH FLOOR
RICH'S
POWER MACHINE OPERATORS
WE HAVE one of the most modern shirt mfg. plants in the South, offering positions to experienced and inexperienced power-machine operators. Permanent positions, good rates of pay, 40-hour week (7:45 to 4:30, Monday through Friday.) Infirmary and cafeteria in bldg. Conv. transportation, on East Point trackless trolley line.
ARROW SHIRT CO.
2022 Murphy Ave., S. W.
NATION WIDE EMPLOYMENT SERVICE
1214 First National Bank Bldg.
TEMPORARY BOOKKEEPER—West End location; about 2 to 3 weeks work. Sal. Open. Apply immediately.
TYPIST-RECEPTIONIST: PIEDMONT-MORNINGSIDE BUS LINE. Very nice opening. Good hours. Must be experienced in PBX. Sal. $175.00 to start.
NATION WIDE EMPLOYMENT SERVICE
1214 First National Bank Bldg.
EXPERIENCED TYPIST-GENERAL OFFICE WORK. PERMANENT POSITION. EXCELLENT OPPORTUNITIES FOR ADVANCEMENT. 5½-DAY WK. HOSPITALIZATION, LIFE INSURANCE AND OTHER EMPLOYEE BENEFITS. SALARY COMMENSURATE WITH ABILITY. PLEASE APPLY IN PERSON. KAY JEWELRY, 3 PEACHTREE STREET.
RICH'S
HAS attractive openings for experienced SHOE SALESPEOPLE, between the ages of twenty and thirty-five years. Must have high school education. Many employee benefits, including five-day week. Apply
EMPLOYMENT OFFICE
SEVENTH FLOOR
RICH'S
5 EXPERIENCED
READY-TO-WEAR SALESPEOPLE
NEEDED AT
DAVISON'S
FOR FULL-TIME JOBS.
40-HOUR, 5-DAY WEEK
AND
ALL EMPLOYEE BENEFITS.
APPLY EMPLOYMENT OFFICE
DAVISON-PAXON COMPANY.

Sec'y., 5½-day wk.	$175
Sec'y., research, 5½-da.	$175
Clk.-Typist, 35-45	$135-$145

Placement charge 1 week's salary.
BUSINESS SERVICE COMPANY
621 Grand Theater Bldg.
STENOGRAPHER—Good in English. Exp. not necessary. Write full details, P. O. Box 289, Decatur.

Help Wanted—Female 30

THE PRIVATE EMPLOYMENT SERVICE
"For the Better Applicants"
215 Loew's Theater Bldg.
SELECTED POSITIONS
STENO-BOOKKEEPER, $250. This is an exceptional position with a large organization.
STENOGRAPHER, $200; prefer girl with college background. Must meet people well.
SECRETARY, $200; 5 days; capable composing correspondence.
SECRETARY, $225; educational institution; income approx. $225.
STENOGRAPHER, $200; 5 days; light dictation; employer pays fee.
SECRETARY, $180; to regional sales manager; 5 days; advancement.
STENOGRAPHER, $185; uptown; pleasant environment; advancement.
CLERK-TYPIST, $140; 5 days; advancement.
MANY OTHER OPENINGS
Apply in Person
THE PRIVATE EMPLOYMENT SERVICE
"For the Better Applicants."
215 Loew's Grand Theater Bldg.
WANTED
EXPERIENCED TYPISTS OR STENOGRAPHERS. SHORTHAND DESIRABLE BUT NOT ESSENTIAL. HIGH SCHOOL GRADUATE, AGES 18 TO 30. 5-DAY WEEK.
AMERICAN TEL. & TEL. CO.
OFFICIAL 8600, EXT. 525
TELETYPE OPERATORS
EASTERN AIR LINES has openings for teletype operators. H. S. graduates, age 22-33. Desire typing speed of 30 words per minute or better. 5-day, 40-hr. wk. Rotating shift. Automatic salary increases. Apply Personnel Office, Municipal Airport, 9 to 3 p. m., Monday through Saturday.
YOUNG LADIES—Ages 18 to 25, with some clerical experience needed for downtown office or vicinity of Hollywood Rd. Good hours. Excellent working conditions, attractive starting salary and opportunity for advancement. Call HE. 2623 for appointment.
WESTERN ELECTRIC CO., INC.
J. P. ALLEN & CO.
HAS OPENINGS
FOR
EXPERIENCED
OFFICE CASHIER
Many Employee Benefits
APPLY PERSONNEL OFFICE
J. P. ALLEN & CO.
POWER MACHINE OPERATORS ON PANTS
EXPERIENCED only need apply; 19 to 40 age limit. Excellent piece rates paid and steady work.
APPLY AT ONCE
MARCUS LOEB & CO., INC.
127 Trinity Ave., S. W.
OFFICE CLERK—Young lady, business or high school graduate, with initiative and ability to assume responsibility. Aptitude for figures and knowledge of typing essential. Good working conditions. Williams & Harvey Rowland, Inc., of Georgia, 449 Marietta St., N.W.
EXPERIENCED automobile insurance rate clerk capable of typing, assuming responsibility and handling correspondence. Age 25 to 36 preferred; 5-day wk. Salary commensurate with ability. Apply 240 Trust Co. of Georgia Bldg., WA. 1671, Ext. 341.
STENOGRAPHER—Fire Insurance experience preferred. Pleasant working conditions in air-conditioned office. Life and hospitalization insurance benefits. 5-day, 35-hour week. Home Insurance Company, 727 Trust Company of Georgia Bldg.

1 Sect'y—5-da., Candler Bldg.	$180-$190
2 Stenos, 5-da.	$165-$175
1 Steno., gen. off. 5-da. No fee	$190
1 Steno-Bkkpr. Age 30-35	$190

BLACKWELL PERSONNEL SERVICE
1515 Candler Bldg. MA. 7020
TYPIST under 35, experience transcribing letters, dictating machine. Permanent. Desirable salary and working conditions. Convenient uptown location. Oxford Mfg. Co., Inc., 151 Spring St., N. W.

SECRETARY, legal, 5 days	$175 Up
Billing Clerk, 5 days	$150
Typist-Clerk, 5 days	$160

HELEN BAILEY PERSONNEL
822 Forsyth Bldg. CY. 1711
HAVE SEVERAL openings for educated women who are looking for a good income and opportunity to advance. See Mrs. Ebb Thomae, Atlanta Hotel, Wednesday between 4 and 6.
STENOGRAPHER, general office work, permanent position, small downtown office, 5½-day week. Must be willing learn use Dictaphone. 406 Forsyth Bldg. Mr. DuBard, CY. 5935.
SALESLADIES
DRESSES, coats, excellent salary plus commission and bonus. Permanent position. Pleasant conditions. 40-hr. wk. MILLER'S, 77 WHITEHALL.
EXPERIENCED DEPARTMENT STORE SALES PEOPLE needed, also several openings for capable asst. buyers, ages 18 to 35 yrs. Apply Employment Office. J. M. HIGH CO.
EXPERIENCED stenographer, permanent position. Good working conditions; 5½-day week; hours 8:45 to 5 week days, 8:45 to 12:30 Saturday. 320 Marietta St., N. W. WA. 6293.
YOUNG lady with some typing and switchboard experience. Permanent with excellent opportunity for advancement. See Mrs. Scott, Remington Rand, Inc., 498 Spring St., N. W.
EXPERIENCED power machine operator, good piece rates, 40-hr. week, plant cafeteria and free hospitalization. Apply Nunnally & McCrea Co., 104 Mitchell St., S. W.
BKKPRS-SECTYS-STENOS-TYPISTS
BILLERS-GENERAL OFFICE
SOUTHERN EMPLOYMENT AGENCY
CY. 7541 408 Walton Bldg. CY. 7542
SECRETARY wanted immediately by small contracting firm. Permanent position, 5½-day week, good salary to right person. W-70, Constitution.
DRY CLEANING marker. Some sewing required. Marking or checking experience not required. Tom Lloyd Cleaners, 459 North Ave., N. E.
STENOGRAPHY, comptometer, bkkpng. English. Day, evening classes. Marsh Busi. College, 755 Peachtree. VE. 9613.
PLAXICO PERSONNEL—HE. 3979
665 W. P'tree, back of Fox Theater
STENO.—Attrac., meet public $150
ONE EXPERIENCED moulder operator, one experienced saw filer. Apply Mr. Johnson, Randall Bros., 665 Marietta St.
GIRLS for icing and wrapping cakes. Apply in person; DO NOT PHONE. Lee Baking Co., 211 Moreland Ave., N. E.
STENOGRAPHER — Experienced. Good hours and good pay. Apply Mr. C. Kessler, H. Kessler Co., 92 Whitehall.
HOTEL, CLUB, INSTITUTIONAL JOBS
SPECIAL SERVICE BUREAU
803-4 Forsyth Bl. JA. 1584
WOOL-PRESSER. Must be fast and reliable. Dixie Cleaners and Laundry, 768 Murphy Ave., S. W. RA. 6426.
WANTED refined lady for housekeeper. Must be good cook and like children. Room, board and salary. CH. 9729.
EXPERIENCED stenographer, large insurance company. Downtown central location. CY. 2991. Mrs. Cogburn.
$6 A DAY if you can talk; $12 a day if you can sell. Write Maisonette Frocks, P. O. Box 4332, Atlanta.
STENOGRAPHER WANTED. Permanent Position, downtown location. JA. 1045.
EXPERIENCED waitresses. Apply Gilbert's Restaurant, 117 Luckie St., N. W.
ACCREDITED PERSONNEL SERVICE
703-04 Wm.-Oliver Bldg. JA. 1851-2-3
CASHIER for theater. Vicinity Hapeville. Call WA. 5491 after 9 a. m.
WANTED—Cook to live in. Board and good salary. CY. 2142.

Help Wanted—Male 31

WANTED—LUNCHEONETTE MANAGER —Town of 15,000. Salary and commission; in charge of 12 employees; monthly volume over $5,000. Interested write Box F-1323, care Constitution.
LARGE retail establishment has need for an experienced supervisor for rug workroom. Give full details of past experience, age and salary expected. Address P-259, Constitution.
WANTED—Experienced small loan man, ($5—$50) for Georgia and South Carolina towns. Write J. L. Bennett, Jr., P. O. Box 221, Waycross, Georgia. Give references and full details.
AUTO RADIATOR MECHANIC
WITH ABILITY and experience, top salary. Permanent employment. Albany Radiator and Glass, 137 East Broad St. Phone 2602, Albany, Ga.
CLERK, 25 to 40 years of age, familiar with N. C. R. machines. Apply in person to Manager, Clermont Hotel, 789 Ponce de Leon Ave., N. E., 9 a. m. to 5 p. m. Don't phone.
WANTED experienced construction field office man capable of preparing weekly pay rolls and reports and cost statements; good salary. Box F-1326, care Constitution.
MACHINIST — First-class, all-around, with ideas of his own; no wartime machinist need apply; lifetime job for right man. Southern Envelope, 261 Walker St.
STOVE MOULDERS AND MOUNTERS. PERMANENT JOB, GOOD PAY, REGULAR WORK, UNION SHOP. ATLANTA STOVE WORKS, ATLANTA, GA.
EXP. CASHIER—Type. Age 25 to 35 $195
COMPTOMETER OPER. Exp. $175
HELEN BAILEY PERSONNEL
822 Forsyth Bldg. CY. 1711
ATLANTA PLACEMENT SERVICE
TELEPHONE CY. 6686
210 GAZETTE BLDG.
44½ MARIETTA ST., N. W.
BOOKKEEPERS—BILLERS—TYPISTS
GENERAL OFFICE
SOUTHERN EMPLOYMENT AGENCY
408 Walton Bldg.
CLARK, FRIES & ASSOCIATES
PERSONNEL CONSULTANTS
Interview 9 to 3. Except by Appointment
315 Candler Bldg.
PLAXICO PERSONNEL—HE. 3979
665 W. P'tree, back of Fox Theater
OFFICE CLERK, train for time keeping; salary open.
MEN to work in cook room, no experience necessary. Steady employment, 9-hour day, 5 days week. Apply 540 Pryor St., S. W.
TEACHER desires any type Summer work, 1:30 p. m. or work any hours Saturday and Sunday. Call Brown, DE. 0632.

Help Wanted—Male 31

NATION WIDE EMPLOYMENT SERV.
1214 First National Bank Bldg.
SENIOR PUBLIC ACCOUNTANT. Light traveling, A-1, permanent connection, as special replacement to staff. Must furnish A-1 references. Age limit 45. Sal. approx. $350.00 to $375.00.
SALESMAN — North Georgia Territory. Textile experience if possible. This position is one of the finest we have had to offer in a long time. Sal. $350.00, plus all expenses, plus very substantial commission, with earnings up to $15,000. This is a well established concern.
SALESMEN—College grads., with min. height 6 ft., weight 175 lbs. approximately, for special training with leading national concern. Must have car. Sal. open, but approx. $250.00 or better for complete training program.
ACCOUNTANTS—College grads., with either B. S. in Acctg. or B. B. A., in Acctg., with approx. 1 yr. actual exp., with administrative exp. in either Army or Navy, for special Openings with Leading National Concern. Sal. to start $245.00 with RAPID PROMOTION to executive position. These openings will carry very high salaries within 2 to 3 years.
SAFETY ENGINEER. Florida loc. Car furnished, plus living arrangements, plus good sal., plus expenses. Either Fire or Casualty experience or its equivalent wanted.
MECHANICAL ENGINEER: Exp. in Electrical Steam Equipment for Special Supervisory Position, traveling 3 States. Consider min. 1 yr's. exp. Training sal. $250.00 with promotion at end of training period and then another promotion. A-1 Nat'l Concern, with retirement benefits.
AUTOMOTIVE SERVICE REPRESENTATIVE: Age limit 40. G. M. or Allied Factory Service Representative's exp. A-1 references required. Sal. $300.00, plus new car, plus expenses and rapid promotion.
TIME-STUDY ENGINEERS: 3 immediate openings. Degrees not necessary if thoro. exper. and qualified. North Ga., Tenn. and Alabama locations. Salaries open.
LABORATORY DEVELOPMENT AND RESEARCH ENGINEERS in ELECTRONICS. Nat'l concern. (Please bring complete files.) SALARIES OPEN, depending on experience and qualifications.
NATION WIDE EMPLOYMENT SERV.
1214 First National Bank Bldg.
OLD and well-established local company needs man, with managerial ability, to train under sales manager for increased responsibilities. Applicants should be between 28 and 35, clean cut in appearance, positive personality yet diplomatic and tactful, good habits and should be well acquainted in Atlanta, high school education essential but prefer man with some college training. In answering give full work history and complete information about self. Also enclose small photograph. This place offers salary commensurate with responsibility and good opportunities for the future to ambitious person who is willing to work for promotion. T-221, Constitution
SALESMAN—The Andrew Jergens Co. is expanding its sales organization and wants to employ the best retail wholsale grocery salesman in Atlanta to sell Woodbury soap and other items. Splendid income opportunities, salary, expenses and bonus. Must have automobile in good operating condition. Exceptional opportunity for man with proven record of sales accomplishment. Write, in detail, giving record of experience, to: Frank Surface; Soap Divisional Manager of the Andrew Jergens Company, Cincinnati, Ohio. Interviews will be in Atlanta. If convenient attach recent photo.
SALESMAN WANTED for nationally established line sold through hardware, paint and wallpaper, and 5c to $1 variety stores. Commission basis with weekly draw $85. Average earnings $150 plus a week. Must own car, average 10 calls per day, and service accounts already established in territory, as well as open new accounts. Complete training given beforehand, and continuous co-operation from home office. General Field Manager will interview applicants locally. Give full details, your experience and earnings, in strictest confidence. Be sure and give telephone number. Address Box F-1330, care Constitution.
SALESMAN
OPENING NEW OFFICES
IF YOU have sold insurance or investments, automobiles, educational courses, business services, or other similar specialties, we will prove to you by an actual demonstration, in the field, that our salesmen earn extremely large income on drawing against commission. We circularize, advertise and furnish contacts for every call. Can use men accustomed to earning $75 per week or more. Car essential. Ask for Mr. Nutting. Tuesday or Wednesday, a. m. only. 157 Luckie St., N. W., second floorr.
AIRCRAFT ELECTRICIANS AND SHEET METAL MECHANICS
EASTERN AIR LINES has openings in Miami, Fla., for aircraft electricians and sheet metal mechanics. Electricians must have a minimum of 4 yrs. experience in electrical work, 2 yrs. of which are in the aircraft industry. Metalsmiths must have 4 yrs. experience in their trade, 2 yrs. of which are in the aircraft industry. 5-day, 40-hour week, rotating shifts, automatic salary increases. Apply Personnel Office, Municipal Airport, Atlanta, 9 a. m. to 3 p. m., Monday through Saturday.
WANTED
REGIONAL SALES MANAGER
HEAVY DUTY MOTOR TRUCKS
TO REPRESENT OLD-ESTABLISHED EXCLUSIVE MOTOR TRUCK MANUFACTURER IN GEORGIA, ALABAMA, MISSISSIPPI AND TENNESSEE TERRITORY. SELLING EXPERIENCE HEAVY-DUTY MOTOR TRUCK FIELD ESSENTIAL. DUTIES REQUIRE CONTACTING EXISTING DEALERS AND ESTABLISHING NEW ACCOUNTS. REPLY, GIVING FULL PARTICULARS, INCLUDING AGE AND SALARY, REQUIRED. BOX F-1335, CARE CONSTITUTION.
INDUSTRIAL AND AUTOMOTIVE SALESMAN
LARGE manufacturer of V-Belts desires sales representative with practical experience to contact mill supply jobbers, machinery manufacturers, industrial plants, refrigerator jobbers and automotive jobbers to sell V-Belts and automotive supplies in Georgia and Tennessee markets. Salary, commission, car allowance and expenses. Top remuneration and future assured by proper performance. Apply only if experienced. Address W-72, Constitution.
SALESMAN to cover Southeast territory for one of the country's large chemical manufacturers. Technical training not necessary but college graduate required. Several products sold through jobbers and others sell direct to industrial accounts. Requires traveling well over 50% of time. Salary and expenses. Car furnished. Write Box F-1332, Atlanta Constitution, giving all details of education and experience. Attach picture if available. State address and telephone number.
SALES opportunity for aggressive, intelligent man in this territory for a national organization. Average earnings $100 per wk. We furnish at least 5 qualified appointments daily through our survey department. This is a permanent position for a local resident. Experience helpful, but not necessary, as we have comprehensive training plan. Car necessary. Apply L. M. Honeycutt, 10 a. m. to 2 p. m., 849 Marietta St., N. W., room 106.
2 TRAVELING SALESMEN, AGE 25-30, AT LEAST 2 YEARS' EXPERIENCE, ONE WITH CAR, ONE WITHOUT, $200.
MALE STENOS., 20 to 30 ....$185-$210
IF YOU ARE QUALIFIED FOR ANY TYPE OF OFFICE OR SALES POSITIONS, FOR IMMEDIATE RESULTS, REGISTER WITH—
ACCREDITED PERSONNEL SERVICE
703-4 WILLIAM-OLIVER BLDG.
JA. 1851-2-3
HIGH TYPE SALESMAN
TAKE OVER OFFICE FOR ENTIRE STATE OF GEORGIA. WILL SPLIT PROFIT WITH RIGHT MAN. A MAN WHO CAN KEEP HIS MIND ON BUSINESS. THIS IS NO FLY BY NIGHT CONCERN. WE WANT NO FLY BY NIGHT SALESMAN.
115½ WHITEHALL ST., S. W.
BOB-O-LINK PRODUCTS CO.
PHONE WALNUT 7112
GROUP INSURANCE SALES SUPERVISOR
LIBERTY Mutual Insurance Co. wants man to train for position of group insurance sales supervisor for Southern States. Good salary during training. Bonus plan in addition at completion of training period. College graduate or equivalent training. Age 24 to 32 preferred. Write Mr. M. J. Thompson, Group Manager, P. O. Box 1737, Atlanta.
REPRESENTATIVES WANTED
FOR Southern States—calling on DEPARTMENT STORES, HOUSEWARE, HARDWARE, FURNITURE, VARIETY and GIFT STORES for large diversified line of PROMOTIONAL HARD-TO-GET ITEMS from DROP SHIPMENT JOBBER; exclusive territories, good liberal commissions. SEND DETAILS TO: MOHAWK MERCHANDISE CO., 20 E. 33rd Street, New York 16.
SENIOR PROCESS ENGINEER
MATURE engineer with broad industrial experience. Must be mechanically inclined, possess imagination and ability to investigate and analyze factory and mill operation with objective improvement for cost reduction. Salary open. State specific work experience, age and family status. Write Employment Mgr., P. O. Box 570, Savannah 5, Ga.
CORRUGATOR AND PRINTER OPERATORS
EXPERIENCED corrugator operators and printer operators for new corrugated box plant opening in Southeastern coastal city. Plant integrated with large pulp, paper and board mill. Be specific in stating experience; also give age and family status. Box F-1338, care Constitution.

Help Wanted—Male 31

SENIOR INDUSTRIAL ENGINEER
INDUSTRIAL engineering graduate with five or more years' practical experience in time study, standards, wage incentive and methods work. Experience in corrugated board box will be helpful. Salary open. Be specific in stating experience. Give age, family status. Write Employment Manager, P. O. Box 570, Savannah 5, Ga.
EASTERN AIR LINES
HAS OPENINGS for air line agents. Age 23-33, high school graduate, 2 yrs. college preferred. Previous telephone sales, clerical, or service-acquired operations experience desired. 5-day, 40-hr. wk. Rotating shift, automatic salary increases. Apply Personnel Office, Municipal Airport, 9 a. m. to 3 p. m. Monday through Saturday.
RICH'S
HAS attractive openings for experienced SHOE SALESPEOPLE, between the ages of twenty and thirty-five years. Must have high school education. Many employee benefits, including five-day week. Apply
EMPLOYMENT OFFICE
SEVENTH FLOOR
RICH'S
WANTED—EXPERIENCED GROCERYMAN
LARGE department store in Atlanta wants an experienced man who preferably has been used to fine merchandise, to head its fine foods and grocery department. Replies confidential. Give experience, training and salary requirements. Address T-220, Constitution.
SALESMAN
TO cover S. Car., Ala., Ga. and Fla., for well-known curtain manufacturer; expd. preferred but not essential. Car necessary. Drawing against commission. Write stating all qualifications. Replies held in strict confidence. Box 552, Realservice, 110 West 34th St., N. Y. City.
EASTERN AIR LINES
HAS clerical openings in stockroom. Must be good typist familiar with use of standard office machines. H. S. grad. Previous clerical experience desired. Age 21-30. 5-day, 40-hr. wk. Rotating shift. Autom. salary increases. Apply Personnel Office, Municipal Airport, 9 to 3 p. m., Monday through Saturday.
YOUNG MEN, ages 19 to 26, electrically or mechanically inclined, wanted to install telephone central office equipment. Must be single, have high school education or equivalent; good physical condition and willing to travel as required. Experience not necessary. Call HE. 2623 for appointment.
WESTERN ELECTRIC CO.
UNUSUAL opportunity due to expansion, local company needs a man who has the ability to be trained to manage our sales dept. Must be married and have car and be in position to go to work immediately. Apply 436 Ponce de Leon Ave., 9 a. m. today, with sufficient information to enable our closing deal at once.
EXCELLENT JOB
FOR
MAN
QUALIFIED TO SUPERVISE
LARGE APPLIANCE
REPAIR SERVICE OPERATION
GOOD PAY, GOOD HOURS
GIVE EXPERIENCE AND REFERENCES
ADDRESS B-178, CONSTITUTION
REAL ESTATE SALESMAN
HAVE OPENING for good salesman. Experience preferred. Must have car and know city. Best of working conditions. Leads furnished. Apply C. W. Lane, 9 to 11 a. m.
LANE REALTY CO.
437 Seminole Ave., N. E.
WANTED—CLASS A MECHANICS
EXPERIENCED automobile and truck mechanics will be accepted. Apply from 8 to 5.
INTERNATIONAL HARVESTER CO.
580 Whitehall St., S. W.
See Mr. Brisendine
RICH'S
HAS need for experienced PIANO TUNER. Good working conditions. Many employee benefits including five-day week. Apply
EMPLOYMENT OFFICE
SEVENTH FLOOR
RICH'S
WANTED—Factory superintendent for new battery manufacturing plant being established here in Atlanta by nationally known battery manufacturer. Give full particulars as to age, experience and salary expected. Address reply to Box F-1316, care Constitution.
SALESMAN to call on contractors, equipment and welding supply dealer, maintenance and repair products; territory, five Southern States, drawing against commission. Write fully. Allied Steel Products, Incorporated, 7835 Broadway Ave., Cleveland 5, Ohio.
OPENING for North Side salesman. Hard, but interesting work. Must have car, be over 30 years old. Must have experience selling, willing to learn, and the initiative to make some money. For appointment phone Percy Helmer, CY. 6271.
WANTED—Man, good personality, for outside contact work. Must be sober, honest, reliable and have automobile. Guaranteed drawing account. Monthly bonus on sales. Apply in person to 14 Tenth St., between 8 and 10 a. m.
LAUNDRY FOREMAN
Must understand production and air presses. Good proposition to one that can qualify.
WHITEHILL LAUNDRY
914 Piedmont Avenue
OPENING for experienced industrial salesman, or college graduate in mechanical engineering interested in sales work. Give full information in first letter. Hajoca Corporation, P. O. Box 5037, Asheville, N. C.
LARGE retail establishment has opening for an experienced appliance repairman. Must be a highly skilled technician. Give full details of past experience, age and salary expected. Address U-159, Constitution.
WANTED—Printer or combination man to work in modern plant in Albany. Ideal working conditions; good opportunity for man willing to work. Write or call Georgia Printing Company, Albany, Georgia.
EXPERIENCED LAUNDRY ROUTE MAN KNOWING ALL PARTS OF CITY. GOOD OPPORTUNITY FOR RIGHT MAN. CONTACT IN PERSON ED BETHEA, STODDARD, INC., 713 W. PEACHTREE.
EXECUTIVE secretary for newly-organized, well-financed Chamber of Commerce in Southeast Georgia town of 5,000. Send applications to G. H. Threlkeld, Vidalia, Ga., stating salary expected.
LARGE dress and piece goods manufacturer has opening in Atlanta branch for territories in Georgia for salesman. CY. 5716.
GOOD opportunity to make $60 to $75 per week. Must be willing to travel. H. & W. Studios, 30½ Broad St., S. W.
VETS AND NON-VETS
400 COURSES. Business and Industry. I. C. S., Haas-Howell Bldg. WA. 1766
HOTEL, CLUB, INSTITUTIONAL JOBS
SPECIAL SERVICE BUREAU
803-4 Forsyth Bldg. JA. 1584
WANTED—Night clerk for small hotel. No drinking. Apply between 7 a. m. to 6 p. m., 450 West Peachtree St.
WOOL-PRESSER. Must be fast and reliable. Dixie Cleaners and Laundry, 768 Murphy Ave., S. W. RA. 6426.
WANTED AT ONCE—Rawleigh dealer in near-by county. Write Rawleigh's, Dept. GAF-15-F, Memphis, Tenn.
CAN you sell electrical advertising novelty? Will you work for $15.00 to $25.00 a day? Ph. MA. 9543.
GRILL cook. Apply Blue Dot Grill opposite main Fort Mc gate after 1 p. m. Don't phone.
APPRENTICE to help in funeral home, small town. Small salary. F-1339, Care Constitution.
SELL photo coupons—10 daily easy. See Mr. Andrews, 334 W. P'tree, 2d floor.
ACCREDITED PERSONNEL SERVICE
703-04 Wm.-Oliver Bldg. JA. 1851-2-3
FOR BETTER OFFICE POSITIONS, register Executive Service Corporation.
COUNTER MAN at night—The Java, 738 Ponce de Leon Ave., N. E.
ATKINS PERSONNEL SERVICE
417-20 PETERS BLDG.
RETAIL ROUTE man to build dry cleaning route. Salary. AM. 4160.

Help, Male and Female 32

STORE MANAGERS
FOR RETAIL WOMEN'S APPAREL CHAIN. OPENING NEW STORES IN FAYETTEVILLE, N. C., AND AUGUSTA, GA. MUST BE THOROUGHLY EXPERIENCED. WRITE LETTER GIVING COMPLETE DETAILS. CONFIDENTIAL. ADDRESS P-261, CONSTITUTION.
SPOTTER FOR HIGH-QUALITY WORK IN MODERN EQUIPPED PLANT. PLEASANT WORKING CONDITIONS AND GOOD PAY. SEE MR. ROBISON, 169 COURTLAND ST., N. E.

Help Wanted Instructions 34

PRACTICAL
SHOP TRAINING
In
BASIC ELECTRICITY
ELECTRICAL APPLIANCES
Service, Installation and Repair
AIR CONDITIONING
REFRIGERATION
Service, Maintenance and Installation
COMMERCIAL TRADES INSTITUTE
A Nationally Known School
200 South 20th St., Birmingham, Ala.
Veterans Inquire Regarding GI Training
"Train Where the Army Trained"
TRAINING IN
BODY AND
FENDER REPAIRING
and
AUTOMOTIVE MECHANICS
If interested write—
ATLANTA MOTIVE
TRADE INSTITUTE
VETERANS are invited to inquire regarding our GI training program.
254 Ivy St., N. E., Atlanta, Ga.

Use Constitution Want Ads

Help Wanted, Instructions 34

GIRLS! WOMEN!
BE GLAMOROUS
STUDY fashion modeling for a career or personal improvement. Visit our studio today for a free analysis. Short, inexpensive. Day or evening classes.
AMERICAN ACADEMY
OF FASHION MODELING
585 P'tree St. AT. 5923
HIGH SCHOOL
COMPLETE your H. S. at home in spare time with American School; texts furn. No classes; diplomas; booklet free. Dept. "C. A." P. O. Box 1998, Atlanta.

Teachers Wanted 37

LIBRARIAN, 24-30; N. Ga., $2,500. Sou. High School Bureau, Watkins Bldg., Decatur, Ga. DE. 7826.

Sit. Wanted—Female 40

AVAILABLE NOW—A-1 beginner steno.-bookkeeper. Fast shorthand. Advanced bookkeeping and acctg. Sal. to start $150 to $175. 2 CLERK-TYPISTS, fair shorthand. Good in detail. Sal. $150 to $165. ACCOUNTING CLERK, some cost acct. Statistical-Typist. Age 36, most efficient. Sal. approx. $200. COMPTOMETER OPERATOR, fast and accurate. Age 24. Good references. Call Mrs. Wilson, WA. 6112.
NATION WIDE EMPLOYMENT SERVICE
LONELY, refined woman for housekeeping position. No objection to children. $60 plus maintenance.
HELEN BAILEY PERSONNEL, CY. 1711
STENO-SECRETARY—15 Years' experience, capable assuming responsibility and using initiative, desires change in employ. $200 mo. W-74, Constitution.
CAPABLE, exper. secretary desires small office in downtown location. Age 29, salary $175. Southern Employment Agency, CY. 7542.
TWELVE years experience general office work; office management; capable of assuming responsibility. DE. 3969.
EXPERIENCED secretary - bookkeeper, would like to train as doctor's assistant. DE. 1272.
EXPERIENCED Burrough's bookkeeper desires perma. position. Call CY. 5637.
EXPERIENCED BABY SITTER.
DE. 0664

Situations Wanted—Male 41

DO YOU NEED a trustworthy and efficient PRIVATE SECRETARY? I have 10 years of secretarial and general office experience, a degree in business administration, and exceptional stenographic ability. If you can pay $275 per month to start, call AT. 4313.
ACCOUNTANT, age 47. 13 years exper. in transportation work. Qualified for all forms of accounting, office and personnel management. Southern Employment Agency, CY. 7542.
COMPTROLLER OR CHIEF ACCOUNTANT-OFFICE MANAGER, age 43. A-1 references. 22 yrs. with one reputable national concern. Sal. open. Address B-179, care Constitution.
BARBER wants Fri.-Sat. job. Call before Thurs. Addr. W-75, Constitution.

Help W'td—Female—Col. 42

10 MAIDS, cooks, waitresses, elevator, bus, steam table, salad, short order, public maids needed. Good salary. Apply 996 Parsons, S. W. Ride West Fair St. car to end, walk two blocks North on Ashby to Parsons. Acwood.
LAUNDRY HELP
Shirt Operator, Flat Work Folder.
TOP PAY
WHITEHALL LAUNDRY
914 Piedmont Ave. at Eighth St.
PIEDMONT AVE. BUS.
$20 PER WEEK for experienced cook-nurse. Sleep on 2 nights week. Every Thurs. afternoon and Sunday off. Small apt. Only dependable need apply. Health card and references required. VE. 5864.
WANTED—Experienced waitresses; good hours, good salary and tips. No Sat. afternoon or Sun. work. Apply in person. No phone calls accepted. Southern Lunch, 120 Spring St., S. W.
DEPENDABLE maid-nurse; 4-day week, 9:30 to 5:30. No cooking or washing, but must know how to iron children's clothes. Refs. and health card. $12 and carfare. CH. 8074.
SHIRT press operator. Must be fast. Good pay and working conditions. Come ready for work. Dixie Cleaners & Laundry, 768 Murphy Ave., S. W., RA. 6426.
MAID-NURSE, must be experienced with children; live in or out. Washing machine. Excellent salary. Health card and references. VE. 0557.
SHIRT operators and finishers, good starting pay. Can earn $25 weekly if experienced. Five days. 584 Edgewood Ave., N. E.
WANTED—Cook for family of 3. Thurs. afternoons and every other Sun. off, $18 week. Health card and references. HE. 2065-J.
EXPERIENCED silk finisher and spotter, good pay, good hours. Russell Dry Cleaning Co., Hapeville. CA. 9167.
COOK, guest home, 12 to 7 p. m. Also maid, 11 a. m. to 7 p. m. Only good workers need apply. DE. 6393.
KITCHEN HELPER for evening shift; good pay, uniforms and meals furnished. Apply 468 W. Peachtree.
FOR LABELING and packaging work in cosmetic factory. Experience necessary. 476½ Edgewood Ave., N. E.
GENERAL maid, 9 to 7:30. ½ day Thurs. and every Sun. off. Health card and references. $15. MA. 3440.
DISHWASHERS, age 20 to 40. Apply Blue Dot Grill, opposite main Fort Mc gate, after 1 p. m. Don't phone.
EXP. COOK, small family; must live in some of the time; other help; reference required. CH. 3911.
EXPERIENCED general maid, near car-line. Sundays and Thursdays off. $18 week. CH. 6852.
WANTED—Experienced cook, 1 day a week and every other Sun. Good wages. VE. 0006.
MAID for general housework. References and health card required. 110 Whitehall St.
EXPERIENCED maid. Must have health card and references. HE. 5186, Apt. 310.
NURSE - MAID. Must be good cook. Good salary. References. AT. 2989.
LAUNDRY HELP; overall and pants pressers; must be good. RA. 0333.
KITCHEN HELP WANTED
1097 Ponce de Leon Ave., N. E.
SETTLED maid, care small child, 3-rm. apt.; no Sundays, $15. VE. 7322.
WANTED—Cook-maid. Phone HE. 5200, Apt. 730, for appointment.
WANTED—Reliable cook for family; prefer to live on. CH. 6293.
EXPERIENCED silk finisher. Spier Dry Cleaners, 64 Third, N. W.
DAY WORKER—Two-day week. Apply 431 Blvd., N. E., Apt. 2.
COOK-MAID, 5½ days; ref. and health card. $15.00. CH. 8945.
KITCHEN HELP—Harrelson's Tea Room, 339 Spring St., N. W.
LAUNDRY help of all kinds. 453 Ponce de Leon Ave., N. E.

Help W'nt'd—Male—Col. 44

RICH'S
HAS an opening for an experienced dishwasher for the new Sodabar. Must have health card. Interviewing hours 9:30 a. m. to 12 noon. Apply
COLORED EMPLOYMENT OFFICE
SEVENTH FLOOR
RICH'S
RICH'S
HAS an opening for an experienced Counter Bus Boy for the new Sodabar. Must have health card. Interviewing hours 9:30 a. m. to 12 noon. Apply
COLORED EMPLOYMENT OFFICE
SEVENTH FLOOR
RICH'S
GEORGIA POWER COMPANY has jobs open for Negro laborers. Good pay. See Mr. R. D. Fox at 127 Butler Street between 8 a. m. and 4:30 p. m. Monday through Friday.
WANTED AT ONCE—WELL-EXPERIENCED HOUSE AND YARDMAN AND AUTO DRIVER. NICE HOME. ALL MEALS. GOOD PAY. WA. 8707 DAYS; HE. 0186 NIGHTS.
LUMBER handlers, steady work, 45 hours per week, time and half over 40 hours. Apply Atlanta Oak Flooring, 920 Glenwood Ave., S. E.
TWO EXPERIENCED service station porters. Pure Oil Service Station, 644 Whitehall St., corner of Stewart Ave. Apply Sunday.
2 YOUNG MEN to learn trade. Heavy work. Hours 3:30 p. m. to 12; 60 cents per hour to start. Apply 221 Pryor St., S. W.
50 CONSTRUCTION LABORERS wanted. 40 hours per week. 75c per hr. Apply 143½ Auburn Ave., N. E.
DAYTIME JANITOR
GOOD HOURS, EXCELLENT PAY.
CALL VE. 7021.
CHAUFFEUR-BUTLER, over 21. References, $25 week. CH. 9610 between 9 a. m. and 9 p. m.
BUTLER to work full-time in fraternity house at Emory University. Phone CR. 5560.
DISHWASHER
APPLY 2288 PEACHTREE ROAD
BOYS—15-17, pick up balls at golf range, 40c hr. 300 P'tree Hills Ave. N. E.
SALESMAN with car to sell to beauty and barber shops. Phone CY. 9458.

Sit. W'td—Female—Col. 46

EXPERIENCED pastry cook wants work in tearoom; no Sunday work. JA. 5191-J
EXPERIENCED maid wants full or part-time light housework. JA. 7651-W.
EXPERIENCED maid wants half-day work, morning hours. VE. 0244.
SETTLED maid from 9 to 4, or part time. MA. 6947.
GIRL, age 19, wants job, nurse or maid. Call MA. 3108.

Sit. Wt'd—Male—Col. 47

WANT job as deliveryman; know city well, hold chauffeur's license and references. Call JA. 7718-M.
EXPERIENCED cook desires short order or boarding house job. JA. 3971.

Sit. Wt'd, Male-Fem., Col. 49

ANDERSON & EVANS SERVETTE CO. GET your house cleaned by appointment only; $3.85 min. job limited. CY. 7548.

Business Opportunities 50

THIS IS IT!
BUSINESS AND HOME
OWNER just out of hospital and wife unable to take care of the large volume of business. This is one of the best that we have ever offered. Just analyze this: Nice six-room bungalow in excellent condition with bath and new stoker-fired furnace. Plus a granite stone building, 62x32, and one of the best grocery and feed businesses in the County. Business is well equipped with fixtures, good stock of groceries, feed, gas and oil, etc. Now grossing over $130,000 annually. This business is for sale, lock, stock and barrel—with over 800 ft. paved road frontage at the low price of $22,500. Located only 3 miles from Atlanta City limits in thickly populated section. If you can finance this, call me for an appointment, Mr. Keitner, WA. 1971.
DARGAN, WHITINGTON & CONNER
REALTORS

FOR SALE BY OWNER — OUTSTANDING, HIGH-CLASS, MODERN DRIVE-IN, WHOLESALE AND RETAIL SALES LOCATED IN HEART OF MACON. EQUIPMENT INCLUDES ICE CREAM MAKING MACHINERY, HARDENING ROOM, SANDWICH EQUIPMENT, DOUGHNUT MACHINE, DELIVERY TRUCK, TABLES AND CHAIRS. ALL MACHINERY, EQUIPMENT AND BUILDING LESS THAN ONE YEAR OLD. WILL SELL COMPLETE OR WILL SELL MACHINERY AND EQUIPMENT AND GIVE LONG LEASE ON BUILDING. MUST SEE THIS PLACE TO REALLY APPRECIATE IT.
WA. 7013 385 WHITEHALL ST., S. W.

DISTRIBUTOR WANTED—"Grand Tile" Aluminum Wall Tile—3x5 and all trim sizes, 11 pastel and contrasting colors—baked enamel—proven superior in 10 laboratory tests. Must be capable of organizing, selling and financing minimum inventory of 50,000 sq. ft. per month. The "Grand Tile" has already gained a reputation as the finest tile on the market. Contact Grand Machining Co., Tile Division, Hogarth 1483, 8301 Lyndon, Detroit 21, Mich.

HARDWARE, paint, elec. appliances. Very choicest location, well estab., clean and complete stock. If you know the business, this is your opportunity to acquire; setup really under way with ever-enhancing possibilities due to location, etc.; "at a figure under inventory." Will understand reason available, once explained. $7,500 cash.
WILLIAMS, MA. 3932.

DISTRIBUTORS wanted for nationally advertised, guaranteed, high-quality BRUSHES, Wipe-on Auto Paint and 1-coat Auto Spray Paint. Protected territory. No price competition . . . full profit margin. Easily make $200 per week selling to jobbers and dealers. Requires $500 to handle stock. Address Gold Seal Brands, 73 So. Coronado, Los Angeles 5, Calif.

82 GEORGIA AVE., S. E.—Thickly populated colored business section. New bldg. Established location. Ice cream, frosted malt. Purchaser can add grill and beer. Bldg., equipment and business, $6,500. Victrola more than paid. Ground lease of $25 per month. Morgan Wynn, CY. 7891.

SODA FOUNT - LUNCHONETTE, N. E. sect. Equip. appr. at $2,500; clean, neat. Even room for living qtrs. Owner taking wife to Florida. Believe it, only $2,000 cash.
WILLIAMS, MA. 3932.
Evenings, PURVIS, HE. 2860-W.

A MARVELOUS opportunity for lady or man to buy interest in established variety store. Come in person or write. NO PHONE CALLS, PLEASE.
ROZETTIE'S, INC.
566 Whitehall St., S. W.

ONE of city's best paying guest homes. Large, handsomely furnished, 6½ baths. A-1 location. Never a vacancy. Will sell for less than value. PANNEL or McCORD, WA. 3426 or VE. 6586.
PANNELL REALTY CO.

FOR SALE—Complete peanut shelling plant in center of peanut belt. Ample building and new machinery, will shell thirty tons per day. A complete business ready to go. W. A. Mixon, Cairo, Georgia.

STORAGE GARAGE, in the hotel and theatrical section, 92-car capacity, good lease, long profits. Price $9,500. SOUTHERN BUSINESS BROKERS, 509-10 Chamber Commerce Bldg. Est. 25 years.

NEW and used auto parts, auto repairs, used car lot; long lease; plenty room salvage cars. Sac. $1,500. Must sell now due to other business. Priced less than inventory. 724 Bankhead.

FILLING STATION—GROCERIES combined on Atlanta-Athens Highway, in Dacula, Ga. 5-year lease, full stock, electric ice box. Possession immediately. Call WA. 8876.

NEW 2½-GAL Super-Cold Frosted Malt and Ice Cream freezer and 6-hole well hardener, air-cooled; machine used 6 weeks. $1,650. CR. 1889, or Address W-73, Constitution.

843 JONESBORO RD., Lakewood Heights. Ice cream and frosted malt. Can add donut machine. Fixtures and business $3,000. Rent $125 per month. Morgan Wynn, CY. 7891.

4 MORE streetcar bodies ready for delivery. Ideal for small apts., lake cottages, hamburger stands or tourist courts. Corner Ashby and Marietta Sts.

GROCERY store and meat market, large cold drink allotment, extra large stock, new Warren meat case and fixtures. No competition. No brokers. WA. 5076.

ESTABLISHED phonograph and pin ball route. Mostly late equipment. Located in North Georgia. A real bargain and can be financed. AT. 1594.

BARBER AND BEAUTY SHOP FOR SALE—Good business, needs barber at once. Sacrifice for sale this week. Call JA. 0716-W.

SMALL INVESTMENT brings big returns. Ride in Yellow Cabs and be paid in full and rested when you get there. Call WA. 0200.

PARTNER wanted, amusement concessions, travel; $400 investment should clear $150 weekly. Fitze, 405 P. de Leon.

52 GEORGIA AVE.—Ice cream store, fixtures and business, $4,000. Rent $110 per month. Morgan Wynn, CY. 7891.

DRIVE-IN for sale, grade A rating, good business, $3,250. Located 1130 Moreland Ave., S. E. Going to Fla.

BARBER shop and pressing club, $6,500 cash. Downtown location. See J. R. Cohn, 165 Mitchell St., S. W.

NICE clean grill, fully equipped. Sales $65 a day. $20 a month rent. Complete price $2,000. HE. 5791-W.

TO BUY OR SELL a business, consult M. George, JA. 5252.

Wanted—Business Opp. 51

TO BUY or sell a business try us. Courteous and complete service.
A. G. BERRY & CO., CR. 2661

SMALL, well paying cafe. Priced right. I have client. Williams, MA. 3932.

Money To Loan 52

AUTO
FURNITURE
LOANS
$25 TO $300
IN 10 MINUTES
HERE IT IS—A quick, easy, new and different way to borrow money on your car or furniture.
1. LOANS made while you wait—no returning—no delay.
2. FURNITURE or car need not be paid for.
3. 48 DAYS on first payment.
4. NO CAR too old, any make or model.
5. 18 MONTHS on balance.
6. HIGHEST appraisals.
7. NO SIGNERS—just your promise to pay.
COME IN—BE CONVINCED
JACK TANNER, Manager
UNIVERSAL AUTO FINANCE CO.
179 Spring St., N. W. JA. 5624
Park Free on Our Lot

NEED "ONEY?
$50-$1,500
LOANS MADE ON
SIGNATURE, CO-MAKER, AUTOMOBILES, FURNITURE
AUTOMOBILES FINANCED
EMPLOYEES LOAN & THRIFT CORP.
74 Marietta St., N. W., WA. 5169
Across From Georgia Power Co.

AUTOMOBILE LOANS
WE FINANCE
AUTO SALES—REPAIRS AND REFINANCE LOANS
SEE US FIRST
FOR LOW COST AND EASY TERMS
LINCOLN DISCOUNT
12 North Ave., N. E. AT. 3354

100% FINANCING. Combination loan, FHA Title II or Title VI, and GI 505. 25 years to repay. Apartment loans, FHA Title 608, 32 years to repay. GI 501, 10% cash, 20 years to repay. Write, call, or see us. Jefferson Mortgage Corp., 1110 Standard Bldg., WA. 0814, or 267 East Paces Ferry Rd., CH. 8222.

EMERGENCY LOANS, $30 to $2,500
WE SPECIALIZE
IN QUICK SIGNATURE LOANS
LOCAL LOAN & THRIFT CORP.
72 Forsyth St., N. W.—JA. 0816

LOANS
ON DIAMONDS AND JEWELRY
Confidential Service
CENTRAL JEWELRY CO.
141 Peachtree CY. 6626

PROMPT service on monthly loans. No chg. for appraisals. WA. 2233, CH. 7911.

LOANS—Sub. acreage, vacant lots. Quick action. WA. 0627. Ralph B. Martin Co.

DIAMOND LOANS—$3 per $100. JEFFERSON LOAN SOCIETY, 8 Auburn.

GENERAL FINANCE & LOAN CO.
1307 William-Oliver Bldg. JA. 2334

SOUTHERN DISCOUNT CO.
LOANS, 220 Healey Bldg., WA. 2750.

LOANS, $30 to $5,000. Atlanta Loan Service, 318 Volunteer Bldg. WA. 5550.

HOME BUILDING & LOAN ASS'N
33 Forsyth ..., N. W., MA. 9932

VICTORY AUTO LOAN
284 Spring St., N. W., at Baker

LOANS—$60 to $1,000. Southern Savings Bank, Inc., 6 Pryor St., S. W.

LOANS, $50 to $1,000. Seaboard Finance Corp., 12 Pryor St., S. W.

Salaries Bought 53

ATLANTA PURCHASING CO.
220 PEACHTREE ARCADE
READY MONEY—JA. 3080

Salaries Bought 53

MONEY
For
WORKING
PEOPLE
NU-WAY FINANCE CO.
216 PEACHTREE ARCADE
APPLICATION
BY PHONE
WA. 5369

NEED CASH AT ONCE?
SEE US—NO DELAY
CENTRAL INVESTMENT CO.
250 Peachtree Arcade

Livestock 55

THREE GOOD HEALTHY BROOD SOWS and boar. My barn, 1050 Mt. Paran Rd., N. W., Atlanta. Phone CH. 1454.

BOBBY BURNS.

BEAUTIFUL 5-gaited saddle horse, 5 years old, excellent quality, for women or children. Call Harold Huey, JA. 7753.

TWO CATTLE SALES WEEKLY
RAGSDALE-LAWHON COMMISSION CO.
NATIONAL STOCK YARDS, ATLANTA

NICE small bay saddle mare. Have no one to ride. Must sell. Fine for lady or child. CA. 6448.

SADDLE HORSES, HARNESS HORSES.
D. P. MOORE, 875 FLAT SHOALS

Poultry and Game 57

CHICKS THAT LIVE!
ALL LEADING BREEDS NOW READY
100% BLOODTESTED FOR PULLORUM
MAMMOTH BRONZE TURKEY POULTS
GET OUR FREE CATALOG AND LOWEST PRICES
GEORGIA STATE HATCHERY
128 Forsyth St., S. W.
Atlanta, Georgia
WA. 7114.

ZERO blood-tested baby chicks. Feed and supplies.
BLUE RIBBON HATCHERY
111 and 215 Forsyth St., S. W.

MONEY-MAKER CHICKS
SOUTHEASTERN HATCHERIES
139 Forsyth St., S. W. — MA. 1152

CONTROLLED QUALITY CHICKS
Schaffner Poultry Farm & Hatchery
209 Peters St., S. W., Atlanta 3, Ga.

BABY CHIX—PRATT'S CHICKEN FEED
COTTONGIM SEED CO. 97 BROAD ST.

Dogs and Puppies 58

5 REGISTERED GREAT DANE PUPS. 6 WEEKS OLD. PRICE $20 TO $50 EACH. CH. 3803.

COLLIES $20 up, cockers $25 up. Other breeds reas 2139 E. Lake Rd. DE. 0392

COCKER SPANIEL—2 years old. Registered. Male. WA. 5491.

Poultry Feeds & Supplies 60

MILL-DOOR PRICES—Come and get it. Save hauling, distribution costs. Everybest Feed Mills, 148 Walker St., S. W., CY. 8066.

Miscellaneous for Sale 68

HORNE DESK AND FIXTURE CO.
Offers Quality
RECONDITIONED OFFICE FURNITURE
45—60" Oak Flat-Top Desks.
10—60" Oak Secretarial Desks.
5—60" Mahogany Secretarial Desks.
29—Oak Typists Desks.
24—Walnut Typist Desks.
REVOLVING and side chairs to match these desks.
7—Mosler Double Door Steel Safes.
3—Steel Letter 4-Drawer Files.
3—Steel Tabulating Card Files.
HUNDREDS of other items for the office at Substantial Savings.
HORNE DESK AND FIXTURE CO.
57 Pryor St., Northeast.

SPECIAL THIS WEEK
MEN'S work clothes, $1.98; T shirts, 49c; men's all-wool suits, $7.95 up; cotton dresses in all sizes, 69c up; socks for men and women, 15c pr.; ladies' oxfords, $3.95 pr. L. B. Adams Stores are located in Gainesville, Ga., Greensboro, Ga., Cordele, Ga., Griffin, Ga., Dublin, Ga., Copperhill, Tenn., and Decatur, Ga.
L. B. ADAMS
Main Store
3102 P'tree at Buckhead CH. 9418

EXCEPTIONAL VALUE
NO. 9355—Gent's diamond solitaire. Blue-white center diamond, 2 matching side diamonds, appx. 3¼ cts. total. Very flashy and truly beautiful. Originally valued at $2,800.
Foreclosed $1,690
CITIZENS
JEWELRY & LOAN CO.
196 Mitchell St., Atlanta, Ga.
WA. 7911

COAL STOKER—GAS AND OIL CONVERSION BURNERS
TO REDUCE inventory SPECIAL PRICES for installation DURING JUNE ONLY. No down payment, 36 months to pay. First payment October if desired.
FREE ESTIMATES
CALL
ANLO COAL CO.
HEATING DEPARTMENT
RA. 1151

SEWING MACHINES
5 Treadle Machines (drop heads) $27.50
20 Singer Treadles ..... $49.50 and up
Super Portable Electric ..... $59.50 and up
Singer Console Tables ..... $95.00 and up
Singer Kneehole Desk $139.50
Motors and Button-hole Workers.
E-Z Terms. Air Trips to Finance Office.
ECONOMY SEWING MACHINE CO.
88-A Forsyth St., S. W. — MA. 9021

KITCHEN SINKS
LARGE assortment kitchen sinks and cabinets, white porcelain enamel tops, with beautiful under-sink cabinets. "Use Our Convenient Payment Plan. No Down Payment Necessary"
STEIN SUPPLY CO.
301 Decatur St. CY. 2711
808 Marietta St. AT. 2233

PAINT
PASTE—READY MIXED
WHITE AND ALL COLORS
IRON SAFES—CANVAS—COTS
WINDOW SASH AND FRAMES
SINKS, LINOLEUM
Numerous Hardware Items
JACOBS SALES CO.
45 Decatur St., S. E. WA. 2876

SIZE 40 WORK PANTS—Geo. Pierce Men's Dept. Store has blue denim, khaki and dark blue cotton work pants in extra sizes, 44 through 60; also blue denim overalls through size 50. Visit Geo. Pierce Basement for work shirts, aprons, white shirts and pants.
GEO. PIERCE MEN'S DEPT. STORE
Cor. Pryor and Decatur

NEW SODA FOUNTAIN
IMMEDIATE DELIVERY
WEBER STAINLESS STEEL
ROLLER-DOOR 53-GAL. CAPACITY
COMPLETE WITH CARBONATOR
WRITE OR CALL
W. T. SHACKLEFORD CO.
393 P'TREE ST., N. E. VE. 4716

IMMEDIATE DELIVERY
THOR AUTOMATIC SINK
WITH DISHWASHER, WASHING MACHINE
AND CABINET SINK, $387.50
NO MONEY DOWN—3 YEARS TO PAY
GATE CITY AUTO CO.
157 Whitehall St., S. W.

FANS
Westinghouse 16" osc. Poweraire $46.95
Westinghouse 12" osc. Poweraire $37.95
Westinghouse 12" Pacemaker $26.95
Robbins & Myers 12" osc. $26.45
Robbins & Myers 10" osc. $15.75
GILHAM APPLIANCE CO.
1556 Piedmont Ave., N. E. AT. 2764

FANS—ALL SIZES
Ventilating or Exhaust
For
Store—Factory—Office
At Low Prices
ATLANTA FIXTURE & SALES CO.
104 Pryor St., S. W. MA. 2224

LOCKERS
MADE of one-inch veneer plywood, painted dark green, 8 compartments. Can be used for storage cabinets, parts, bins, shelving, etc., $10 each.
UNITED SALES CORPORATION
700 Murphy Ave. AM. 5795

IT'S HERE!
THE new CELLO-NU LIQUID PLASTIC PAINT for all purposes. Colors and clear. Wholesale and retail dealers wanted.
KATHY DISTRIBUTING CO.
109 Third St., N. E. HE. 4726.

AUCTION SALE
THE Atlanta, Georgia, Post Office will conduct an auction sale of unclaimed articles consisting of 176 lots. Articles on display Wednesday, June 25, 1947, from 9:30 a. m. until 12 noon. Sale will begin at 1 p. m. same day.

PLUMBING FIXTURES
SHOWER CABINETS
WATER HEATERS
APPLIANCES
STEIN SUPPLY CO.
301 Decatur St. CY. 2711
808 Marietta St. AT. 2233

CALL us on your gasoline motor requirements. For immediate delivery we have ¾-h. p. to 5-h. p. Briggs & Stratton.
E. C. SHATTERLY & SONS
599 Lee St., S. W. AM. 6266 RA. 3390
We Service What We Sell

WILL sell at auction, Wed., June 25th, 1947, about 200 pieces unclaimed and damaged freight. We have some very good lots. Sale begins at 10 a. m. at 4 Hunter St., S. E., Atlanta, Ga. J. S. Moss, Agent, Unclaimed Warehouse, Atlanta & West Point R. R.

NO. 2, No. 00 gauge insulated battery cable and No. 3 gauge tinned copper-braided ground strap. Large quantities available. Write your requirements for samples and prices to Carpenter Advertising Company, 706 Citizens Bldg., Cleveland, Ohio.

HOME MOVIE FIRE PROTECTION — Protect your unreplaceable home movies against fire. A Treasureguard affords one hour protection from fire and has combination lock. $35.50 each. HORNE DESK & FIXTURE CO., 57 Pryor St., Northeast.

IMMEDIATE DELIVERY—NEW "MILLS" MASTER ICE CREAM AND FROSTED MALT FREEZERS AND CABINETS. ROBERT M. GREEN, COMPLETE SODA FOUNTAINS. MA. 3882.

FLATAUER FIXTURE CO. 333 P'TREE

TAYLOR ICE CREAM
AND
FROSTED MALTED MILK MACHINES
COOLERS AND FANS OF ALL TYPES
APPROVED APPLIANCE CO., INC.
592-4 Spring St., N. W. HE. 4733

SEWING MACHINES rented, bought, sold and repaired. 208 Whitehall St., S. W. WA. 9635.

Miscellaneous for Sale 68

TILE BOARDS
(for Bathrooms and Kitchens)
Assorted Colors
STEIN SUPPLY CO.
301 Decatur St. CY. 2711
808 Marietta St. AT. 2233

WE HAVE packed for immediate shipment 2.3-h.p. Lauson 4-cycle motors. $79.50.
E. C. SHATTERLY & SONS
599 Lee St., S. W. RA. 3390 AM. 6266
(We Service What We Sell)

SPECIAL THIS WEEK
Immediate delivery to dealers and public.
Wilson Electric Water Heaters
TABLE TOP MODELS
KATHY DISTRIBUTING CO.
109 Third St., N. E. HE. 4726.

ATTENTION BUILDERS
Angle lintels—beams—basement columns steel sash—coal chutes—clean-out doors —dampers.
BREMAN STEEL CO.
329 Decatur St. WA. 3556

Attic Cooling and Ventilating
FREE ESTIMATES
All Kinds of Exhaust Fans
INSTALLATIONS AND SERVICE
APPROVED APPLIANCE CO.
592 Spring St., N. W. HE. 4733

WE have excellent rotary-type gasoline lawnmowers. Will be glad to demonstrate.
E. C. SHATTERLY & SONS
599 Lee St., S. W. AM. 6266 RA. 3390
We Service What We Sell

STOKERS, commercial and residence; portable air compressors, 4 cu. ft., attic fans, greatly reduced prices.
SNIPES & CO.
1445 East Ponce de Leon Avenue
Decatur, Ga. CR. 3502

WE HAVE for immediate delivery wheelbarrow wheels, complete with tires and tubes.
E. C. SHATTERLY & SONS
599 Lee St., S. W. AM. 6266, RA. 3390
We Service What We Sell

DIAMOND SACRIFICE
DIAMOND rings we are holding for unpaid accounts are offered for immediate sale. Ladies' diamonds, $35 up. Men's diamonds, $44 up. Cash or terms. 85 Broad St., S. W. WA. 2477.

ARMY and Navy surplus of all kinds. Visit any of our 3 stores.
UNITED SALES CO.
237 Peachtree St., N. E.
120 Alexander St., N. W.
253 Peters St., S. W.

HOME IN A HURRY. PREFAB ARMY SURPLUS BLDGS., 16'x48', $352. Also 16'x16', $195, plus freight. Atlanta, Ga., office, 633 P'tree, VE. 2340. Open Sun. 12 to 4. Mail orders promptly delivered. Doetsch Bros. Lumber Co.

MUST sell at once, approx. 10,000 lb. lot, consisting of pipe, brass, cotton, road blades and general merchandise at $5.00 hundred on the lot. This is a real buy, come look it over. R. H. Dorris, Phone 2711, Fairburn, Ga.

HARD-TO-GET ITEMS
COMMERCIAL electric toasters, 2 used Toastmasters, bun toasters, 2 used 4-slice toasters. For quick sale, $50 ea. Majestic Food Shops, 1031 Ponce de Leon. HE. 6165.

MOSLER SAFES
Steel—Double Door
ATLANTA FIXTURE & SALES CO.
104 Pryor St., S. W. MA. 2224

USED COPY HOLDERS FOR TYPISTS. Line-a-Time, copy right, error-No. Excellent condition, some brand-new. Half price. HORNE DESK AND FIXTURE CO., 57 Pryor St., Northeast.

NEW ALL STAINLESS STEEL CASES—NOW AVAILABLE FOR IMMEDIATE DELIVERY
SMITH'S REFRIG. & HTG.
418 Augusta Ave., S. E. WA. 3262

WARDROBE PACKING AND LOCKER TRUNKS
FOR SALE $7.95 TO $35.00
NORTHSIDE LOAN OFFICE
163 Edgewood Ave.—JA. 7233

STEEL TYPIST DESKS to fit Electromatic machine. Built for the Navy as radio operators' desks. An especially good buy at $57.50 each. HORNE DESK FIXTURE CO., 57 Pryor St., N. E.

WE HAVE 400x7 and 400x8. Speed tires for scooters and trailers.
E. C. SHATTERLY & SONS
599 Lee St., S. W., AM. 6266, RA. 3390
We Service What We Sell

POWER lawn mowers, cut grass or weeds. Now in stock.
FARM EQUIPMENT EXCHANGE
10 Brady Ave., N. W. AT. 5716
AT. National Stockyards.

LADY'S blue-white diamond ring, 3 center diamonds, ½ carat each, surrounded by smaller diamonds (about 2 carats total). Solid platinum mounting. Sacrifice for cash. CH. 3364.

SPECIAL
125 UNREDEEMED SUITS, values to $50, reduced for fast sale, $12.95 up.
BELL LOAN OFFICE
293-205 Mitchell St.

ATTIC FANS INSTALLED
For Summer Comfort—order now
ALL SIZES—Free Estimate
AUTOMATIC APPLIANCE CO. JA. 4646

BURGLAR GUARDS, porch railings and ornamental iron work of any description. Apply to National Wire & Iron Works, 241 Boulevard, N. E. JA. 3127.

CLEARANCE — Several beautiful unclaimed custom-made-to-measure men's and women's suits; 20% off on original price. Marcus Clo. Co., 62 Peachtree.

THE LARGEST SELECTION of new commercial refrigeration equipment in the South. REFRIGERATION EXCHANGE, 237 Pryor, S. W. WA. 0296.

100 SEWING MACHINES
Treadles, Portables, Consoles
AMERICAN SEWING MACHINE CO.
84 FORSYTH ST., S. W. CY. 7754

PLYWOOD—Fir and Gum
BOAT PLYWOOD—14'x16' Length
WILLINGHAM LUMBER CO.
2114 Piedmont Rd., N. E. — VE. 5357

WAREHOUSE hand trucks, all steel-welded construction; new, $10 each.
UNITED SALES CORP.
700 Murphy Ave., S. W. AM. 5795

HEAVY duty gas ranges, electric and gas fryers, steam tables, stools, tables and chairs. ACME FIXTURE COMPANY, 315-17 Peachtree St., N. E.

WINDOW SCREENS
LIFETIME aluminum screens. Custom made. Free estimates. FHA terms. 737 W. Peachtree, N. E. Call HE. 5414.

NEW SAFES—IMMEDIATE DELIVERY. Four sizes suitable for office use, $67.50 to $225. HORNE DESK AND FIXTURE CO., 57 Pryor St., N. E.

DOCTOR'S office equip. Treatment table, sterilizer, B. P. apparatus, treatment lamps, furniture. Royal typewriter. King, WA. 5356, 29½ Marietta St.

OFFICE FURNITURE—We have many good values in new and used office furniture at our warehouse. 57 Pryor St. Horne Desk & Fixture Co.

NEW Philco window air-conditioning unit, attic and window exhaust fans.
McKENNEY'S, EAST POINT
CA. 6916—CA. 8466.

BENDIX WASHERS
CALL US FOR EARLY DELIVERY
HENDERSON APPLIANCE CO.
DE. 6522

USED KARDEX CABINETS. Sizes 3x5, 4x6, 5x8. Six to 12 drawers, $25 to $90. HORNE DESK & FIXTURE CO., 57 Pryor St., Northeast.

DEEP-WELL PUMP complete with tank and pipe, value $100. Will accept concrete blocks and lumber of equal value. DE. 1902.

ONE MILLS BROTHERS frozen custard machine, 5 gal. capacity. C. L. Stanton, Baker Village, Columbus, Ga., Phone 9480.

CONDITIONER and humidifier, Rexair machine, never been used. Waters, AM. 6437, or see at 1202 Stewart Ave., S. W.

KEMTONE, modern miracle wall finish, dries in 1 hr. It's washable, one coat covers 4th Floor. Davison-Paxon Co.

TABLE-TOP electric hot water heaters, 30-gal. single and double unit, fully automatic. Bell Electric Co., AM. 4556.

COFFEE urns, steam tables, dishwashing machines, sinks, all kinds and stainless steel pots, pans. 58 Alabama, WA. 2469.

BATHSETS
SOIL PIPE & FITTINGS
SLIFE, 641 DILL AVE., AM. 2365

NEW MOTOROLA AUTO RADIOS
IMMEDIATE DELIVERY
Mauldin Radio Sales, 51 Spring St.

CAMPING EQUIPMENT
G. FRIEDMAN & SON
238 Decatur St., S. E. WA. 4117

12 WHITE columns, suitable for porch or patio, some round, some square. Further information, call CH. 7738.

USED BATH TUBS, SINKS, BASINS, APEX PLUMBING SUPPLY CO., 231 PETERS ST., S. W. JA. 4727.

Used picks $1; sheets $1; mattocks $1.50
GATE CITY AUCTION
163 Whitehall St., S. W.

BARTEL'S ARMY STORE—Tents, cots, tarpaulins; all kinds harness and saddles. JA. 0377. 97 S. Pryor St.

1 6-HOLE Frigidaire cabinet with Kelvinator compressor. RA. 2163. Call between 8 a. m. and 5 p. m.

PAINTS, brushes, wallpaper. Kemtone, enamels, hardware. Watson's Independent Store, 173 Whitehall St.

WE have good timber. Will saw house patterns. Delivered on the job, $50. J. L. Gastley, CH. 5720.

NEW shipment apartment size electric ranges, $129.95. Okarma's, 2293 Peachtree Road. VE. 8311.

DIRT FOR SALE—3200 P'tree Rd.—Delivered in the neighborhood of Buckhead. HE. 6621.

CEMENT blocks, 8x5x12, 8x8x16, brick, stone, sand, gravel, delivered. CR. 3740.

USED door and window casings; ½-inch and ¾-inch pipe and castings. MA. 2741

NEW AND USED RESTAURANT EQUIPMENT. Herman's, 49 Ala. St. WA. 1535.

OFFICE and restaurant fixtures for sale. Murry Fixture Co., 62 Ala. St. JA. 7332.

NEW USED fixtures. Hotel & Restaurant Supply Co., 382 W. P'tree. WA. 7451.

4-FT. BATH TUB, commode and basin. Good condition. CR. 2481.

DISPLAY RACK—4 wire shelves, $25 each. 1003 Spring, N. W.

GOOD 2nd hand 1¼" pine flooring. 308 Washington St., S. W.

TOP SOIL, pink rock, crushed stone and rubble. CH. 5431.

FOLDING baby buggy. Good condition. CH. 8009.

Use Constitution Want Ads

Antiques 69

A LOVELY antique makes a most acceptable gift for brides. Collections from America's finest homes. Fanny Rawson, Antiques, 598 Peachtree St., N. E. VE. 0122.

BE WISE—Buy from oldest, largest, J. H. Elliott. Also appraise and sell estates.

ANTIQUE solid walnut chest of drawers. WA. 0930 before 1 p. m.

Farm Equipment 72

TWO 32-volt Edison C-5 storage batteries. Suitable for Delco light plant. Roberts Dist. Co., 105 E. Lake Dr. DE. 7125.

Household Goods 74

AUCTION! AUCTION! AUCTION!
AUCTION! AUCTION! AUCTION!
AUCTION! AUCTION! AUCTION!
AUCTION! AUCTION! AUCTION!
AUCTION! AUCTION! AUCTION!
MAMMOTH FURNITURE AUCTION
$150,000 Stock Fine Household Furniture
Now Being Sold for the
HIGH DOLLAR
YOU NAME THE PRICE
DAILY—7:30 P. M.
THIS is the last week. Auction closes Saturday night, June 28.
POSITIVELY!
THIS is not a DISTRESS sale and WE ARE NOT GOING OUT OF BUSINESS!
IN ORDER to remodel our entire store we are forced to reduce our elaborate stock and are going to sell at auction to the highest bidder for
CASH OR TERMS
ONE of the most complete stocks of furniture in Atlanta.
WAREHOUSE BULGING
WITH FURNITURE
OPEN FOR INSPECTION
OUR WAREHOUSE consisting of five floors of fine furniture, located at
205-7-8 TRINITY AVE., S. W.
WILL be open daily for you to inspect the stock and pick out what you want. You may also make selections at our main store at 125 Whitehall St., S. W.
WE WILL see that "your" furniture is offered on the day you visit the auction.
COME in before the sale and see for yourself.
STORE and warehouse open at 9 a. m. daily.
WEAR your slacks if you choose; chairs will be provided for your comfort.
OPPORTUNITY KNOCKS
THIS sale is the first of its kind offered in many years. It is a rare opportunity for you to refurnish your home
AT YOUR OWN PRICE
COME in now and make your selections.
DON'T MISS THIS SALE!
CASH OR TERMS
AT YOUR OWN PRICE
Free Attractions During the Sale
Special Music Program
Before the Sale
FULTON FURNITURE CO.
125 Whitehall St., S. W.
Between Mitchell and Hunter Streets
"In the Hub of Furniture Center"
DEALERS INVITED
Come One—Come All!
Courteous Salespeople to Assist You
DAILY—7:30 P. M.
THIS is the last week. Auction closes Saturday night, June 28.
Sale Conducted by Atlanta's Own
GEORGE E. COLLINS
"The South's Foremost Auctioneer"
AUCTION! AUCTION! AUCTION!
AUCTION! AUCTION! AUCTION!
AUCTION! AUCTION! AUCTION!
AUCTION! AUCTION! AUCTION!
AUCTION! AUCTION! AUCTION!

CHESTS, CHIFFOROBES, WARDROBES Bases, Kitchen Cabinets, Dinette Suites, Living Room Suites, Sofa Beds, GOOD METAL PORCH FURNITURE DISHES, MIRRORS, LAMPS WALNUT OR MAH. DINING SUITES GOOD QUALITY BEDROOM SUITES
ATLANTA FURNITURE CO.
152 WHITEHALL ST., S. W.

AVAILABLE
BENDIX HOME LAUNDRY
LIBERAL trade-in allowance on your washer—regardless of condition.
CASH OR TERMS
ATLANTA APPLIANCE CO.
1388 Gordon St., S. W. AM. 4361

LEAVING city, will sacrifice for less than cost almost new furnishings, including 6-ft. Frigidaire, apt.-size range, breakfast set, blond mahogany bedrm. suite, overstuffed living rm. suite and lounge chair. 211 Woodland Circle, East Point, CA. 5264.

WHEN buying automatic washing machines it pays to buy from an authorized service organization. We offer to you the largest staff of trained Bendix service men in town. Call us for prompt delivery of Bendix Washers. Jackson's, Inc., 308 Auburn Ave., N. E. JA. 3977.

COMPLETE 3-pc. walnut bedroom suite, 2-pc. living room suite, maple breakfast suite, Axminster rug, mahogany telephone set, bookcase, 2 occasional chairs, end tables. For immediate sale, $400. Call CR. 5102.

ELEC. STOVE, 9-pc. mahog. Duncan Phyfe dining room suite, mahogany poster bedroom suite, chifforobe, maple breakfast set, A.B.C. electric iron, upright piano, platform rocker, occ. chairs. AT. 1074.

BEAUTIFUL pair china-base living room lamps, used only 3 weeks, paid $69.95 apiece, cost new $125 apiece, also beautiful hand-carved French cocktail table, will sacrifice for $40. AT. 4689.

NEW mahogany 8-pc. Drexel dining room suite, odd breakfronts, 4-pc. mahog. bedrm. suite, $150. All styles of living, dining and bedrm. furniture. 933 W. P'tree. CH. 8305.

MUST sell, steel glider set, $35; youth bed, $15; bedroom suite, $45; gas range, $25; 9-pc. dining rm. suite, $99.50. HE. 1861.

TABLE top all-white porcelain Estate gas range $75

KIMBROUGH FURN. MART., WA. 9250

6½-CU. FT. refrig., $115; Westinghouse 6½-cu. ft. refrig., $135; EZ wash machine as is, $25; GE elec. fan, $10. CH. 9050.

PRAC. new fine Lawson sofa, in muslin, ready to upholster or slipcovers in own material. RA. 0726.

FACTORY SAMPLES—All kinds of new furniture at wholesale prices. 65 4th St., N. W., at Spring.

DINING room suite, 4 pieces, and 6 chairs, modern design, perfect condition, $175. CH. 5083.

TABLE-TOP gas stove, perfect condition, 1 year old, $80 cash. MA. 6603. Call between 12 and 2.

FRENCH oak 5-pc. bedrm. suite, twin beds, mattress and springs. New. $325. AT. 2385.

BREAKFAST set, $19.50; utility cabinet, $14.95. Cooper's, 171 W'hall. MA. 0440.

BEST VALUES—EASIEST TERMS
SOUTHERN FURN. CO., 165 Whitehall.

DE LUXE BENDIX WASHERS. $249.50 Bob Shelley, 273 Peachtree St., CY. 6311

SINGER electric portable sewing mach. for rent. Bernard Berger. JA. 1877

APT. SIZE ELECTRIC RANGE (NEW). HE. 6115 days; HE. 4019-M evenings.

GAS STOVE, upright piano, bedroom suite, dining rm. suite. AT. 1074.

TABLE model 4-burner gas stove, right-hand oven, oven control. DE. 0706.

"FRIGIDAIRE" NEEDS REPAIR. CHEAP. AM. 4774.

APT.-SIZE elec. refrigerator. Cheap for cash. 511 Spring St., N. W.

TABLE-TOP gas range, good condition. $50. CH. 5083.

Machinery and Tools 76

NEW MACHINE TOOLS IN STOCK
BANDSAWS No. 5 & 8 Wells, metal.
DRILL PRESSES, 15, 16, 18, 20, 21" FOLDER—30" & 36"x22-Gauge
HACKSAWS—4x4, 6x6, 9x9" M. D.
LATHES—9" South Bend Bench
LATHES—10, 13, 16" South Bend
PLANERS—12"x4" Parks, wood
PRESS—40 & 70-ton Hydraulic
PUNCH PRESSES—10 & 18-ton, M. D.
ROLLS—36"x22-ga. sheet metal
SHEAR—36"x18-ga. squaring
USED MACHINE TOOLS IN STOCK
HOBBERS—No. 18H Gould & Eberhardt
LATHES—15, 16, 18, 21, 26" swings
MILLERS—No. 1, 2, 3 Plain & Univ.
PLANER—32"x32"x8' Metal
SURFACE GRINDER—No. 3 abrasive
SHAPERS—16, 20, 28" G. & E.
TURRET LATHES—No. 3 & 4 Gisholt
"MACHINE TOOL HEADQUARTERS"
CHANDLER MACHINERY CO.
120 Houston St., N. E. WA. 3843

ELECTRIC MOTORS IN ATLANTA STOCK
NEW, any sizes from 1-hp. through 100-hp., 220 or 440-volt, 3-phase, with or without starters; 1 Hobart 300-amp. electric welder; Chrysler engine driven, in first-class condition, $450. One new 4-cylinder Continental power unit, complete with all accessories. INDUSTRIAL REFRIGERATION CO., 254 Flat Shoals Ave., S. E. WA. 4751.

BOILERS
STEAMMASTER AUTOMATIC
OIL OR GAS FIRED
IMMEDIATE DELIVERY
5, 10, 15, 25 and 40 H. P.
QUICK DELIVERY
ON OTHER SIZES FROM
3½-300 H. P.
BRIDWELL BOILER WORKS
700 MARIETTA ST., N. W.
JA. 1861

WAREHOUSE CLEARANCE
UP TO 15% DISCOUNT
ECONOMIXERS — PORTABLE GASOLINE POWERED MORTAR MIXERS. GASOLINE ENGINES, WISCONSIN, 9.2 H. P. AND 4.4 H. P. WITH CLUTCH.
BRIDWELL BOILER WORKS
700 MARIETTA ST., N. W. JA. 1861

New Machine Tools in Stock
WOODW

Houses for Sale, S. W. 124

VERY NICE 3-BEDROOM BRICK HOME AT 1819 SOUTH GORDON. Lovely corner lot, tile bath and shower, gas heat. Immed. poss. Price $10,500. ERNEST H. SCRUGGS, MA. 6270; home DE. 8454
D. L. STOKES & CO., INC.

6-RM. frame, recently redec. throughout; located in Sylvan Hills, double garage, stoker furnace. Immed. poss. upon closing of sale.
HOLT REALTY CO.—RA. 0579

ATTRACTIVE wideboard home 5 yrs. old. 2 bedrms., liv. rm., combination dinette and kitchen. In nice section of Oakland City. Price $7,250. Excl.
HOLT REALTY CO.—RA. 0579

$7,500
6-RM. home on nice lot 65x240. Double garage. Owner leaving city. Must sell. Call R. D. Crowe, CY. 2726, AM. 5711.
J. FRED MILLER CO.

WE have 25 assorted homes. Some as low as $800 down payment.
DAVIS-VAN SANT REALTY CO.
Office, RA. 0626 Res. RA. 2401

1 NEW HOMES FOR VETERANS. $400 CASH. FOR INFORMATION CALL JA. 0523 OR JA. 5828

Houses, Sale--College Pk. 125

EXTRA nice 4-bedroom, prewar home on choice street in N. W. section. Double lot on corner. Must see to appreciate.
D. C. LYLE, CA. 9989
"Or Your Own Broker"

DUPLEX, GOOD LOCATION
1 NEW brick homes, excellent location, daylight basement and garage. Full GI loan. CA. 8443.

Houses, Sale—Decatur 126

OWNER TRANSFERRED
EXCELLENT buy in a spacious 3-bedrm. home; modern as tomorrow; large picture window in living rm., corner din. rm. windows; worlds of cabinets in kitchen; air-cond. gas furnace; 75x300 lot. $13,000.

COVENTRY RD.—4 lovely, new, ranch-type, 3-bedrm., 2-bath homes, on large lots; gas air-cond. furnaces. Also 5-rm. ranch-type home. You must see these before buying.
Mrs. Camp or Mr. Walker — DE. 2561
CAMP REALTY CO.

IMMEDIATE POSSESSION
LOVELY brick home, 3 bedrms., large liv. rm., dining rm., breakfast rm., nice kitchen with plenty of cabinets. One and one-half baths, hdwd. flrs., auto. hot water. Nice concrete basement, hot-air furn. On nice corner lot, 60x200. It will pay you to see this. Call MRS. FREY, home RA. 7684; office, MA. 6370.
D. L. STOKES & CO., INC.
EXCLUSIVE

NEW—SOLID STONE—$13,000
WONDERFULLY well-built 3-bedrm. home, modern in every way. Auto. gas heat, beautiful oak floors, garage; also solid stone walls, marble fireplace. Large, well-arranged rooms. Prompt possession. GEORGE BOLLINGER, CR. 1021.
ERNEST L. MILLER CO. MA. 1505

OWNER transferred and will accept $2,000 for his equity in this beautiful 4-bedrm. brick, balance monthly notes of $75. Practically new, spacious floor plan, worlds of cabinets and closets, permanent stairs to very lge. attic, gas heat. You cannot beat this value. Mr. Green, DE. 5354, CR. 2663.
PAUL GREEN REALTY

FOR SALE TO ANYONE
SEVERAL new homes on 100-ft. lot, ready for occupancy, convenient to everything. For inspection inquire 1040 Sycamore Dr.
H. D. BRASELL, BUILDER
DE. 4058

BEAUTIFUL 5-rm. frame, full tile bath, tile sink and walls in kitchen, auto. gas heat and hot water; attic suitable for 2 additional rms.; conv. to everything; possession 15 days. Mornings or nights, J. F. Kirkpatrick, DE. 7251.

Houses, Sale—East Point 127

G. I. SPECIAL—100% financed, new 5-room frame. Payments $47 per month.
WILLIAM R. JOINER
CA. 7566 8 A. M. to 5 P. M.

TO BUY OR SELL IN
East Point, College Park, Hapeville, call EAST POINT REALTY CO. CA. 2153

NEED 500 Southside homes. List here. John Low Smith, East Point. CA. 4933

Houses, Sale—East Lake 128

BEAUTIFULLY LOCATED
FACING golf course. Large red tap. brick home on lot 85x450. Worlds of fruit and nut trees. Shrubbery and flowers. Screened living porch 43x10. Large living and dining rooms, 4 bedrooms, 2 baths or separate duplex. A real value. Well below present market. Exclusive.
GEORGE BOLLINGER, CR. 1021.
ERNEST L. MILLER CO. MA. 1505

HOME and income. Duplex. One unit rented $60 month. Quick poss. Owner's apt. 6 rooms. Gas furnace. Alston Dr., facing golf course. Price $11,000. Call Pattillo, HE. 3108-W. Exclusive
BUSH REALTY CO.
1321 Candler Bldg. CY. 5074

IMAGINE THIS!
A MODERN 5-rm. frame, tile bath—on a lot 340 ft. deep. Located on a lovely street with transp. at door. Priced below $9,000. Mrs. Geeslin, DE. 3394, CR. 2302.
CARY BONE REALTY CO.

100% GI LOAN
NEW 5-rm. house with service porch. 1 rm. paneled with white pine paneling. Finished right. Owner, CR. 1923.

Houses, Sale—Hapeville 129

IDEAL FOR TWO PURCHASERS
$1,200 PAYMENT by each of two purchasers will buy owner's equity in duplex; $29.06 per month, each purchaser, pays prin., int., taxes, ins. Each unit completely separate and consisting of two bedrooms, liv. rm., kitchen-dining rm. comb., bath, hall, attic stge. space. Equipped with gas stove, refrig., auto. gas hot water heater, built-in cabinets. Large lot. Well-constructed house, exceptionally well located; $45 per month each unit from present occupants. CY. 2964 or AM. 2824. Horton Real Estate Co.

POSSESSION now, 5-room brick, best section, large lot.
8 ROOMS, garage, prewar, close to school and transportation.
STORY and a half, new, 2 miles south of Hapeville, 3 acres, Hwy. 41.
LARGE log house, modern, 2 acres, Hwy. 41.
8-RM., 2½ acres, lake in back, now stocked with fish, Hwy. 41. $1,600 down.
4-BEDRM. home, large lot, $7,500 CA. 8443

$1,500 CASH
MODERN 2-bedroom brick. Hardwood floors throughout. Auto. heat and water. Good possession. Notes like rent on balance. Phone Embry Crawford, CY. 6271 or CA. 5268 eves.

LIST YOUR PROPERTY for sale with us. HAPEVILLE R'LTY CO., CA. 7414.
THE McCORD CO.
3035 STEWART AVE.

Houses, Sale—Kirkwood 130

IMMEDIATE POSSESSION
ATTRACTIVE 6-rm. bungalow, lge. lot. Priced to sell for $8,000. Easy terms. Mrs. Helen, DE. 2687 or MA. 9158.
FISHER REALTY CO., REALTORS

Houses, Sale—Marietta 131

DUPLEX in Victory Heights Subdivision; immediate possession; kitchen electrically equipped; fully financed. Purchaser with income of $225 per mo. can qualify.
M. LEWIS CO.
Real Estate and Insurance
501 Victory Dr. Marietta 1166

FULL GI LOANS
VERY desirable new 5-room home on South Cobb Drive just past radio station, auto. hot water, big lot, only $5,850. ERNEST H. SCRUGGS (Excl.) MA. 6370, home DE. 8454.
D. L. STOKES & CO., INC.

10-RM. DUPLEX, hardwood floors, circulating heaters and electrically equipped kitchens, large attic and spacious lot, 80x195. 413 Frasier St., Marietta.

Houses for Sale—Misc. 132

320 Hendrix Ave., E. Point, 5 rms. $3,500
1121 State St., N. W., 6 rms. $7,650
1020 Edgewood Ave., N. E., 10 rms. $9,000
879 Central Ave., S. W., 10 rms. $5,000
Herschel V. Lee Road
College Park, 3 rooms, $3,200
Lots all sections, $300 up
Call WA. 2820—JONES-LOGAN CO.

22 MEMORIAL DR., S. W.
1222 VIRGINIA AVE., N. E.
TO BE SOLD to highest bidder Courthouse July 1. Terms, cash. WA. 4364.
SAM T. WEYMAN
B. D. GRAY
COMMISSIONERS

Investment Property 135

EDGEWOOD AVENUE
Corner Coca-Cola Place
Leased 5 Years at
$4,200 ANNUALLY
Low Cost of Upkeep
PRICED $30,000
This Property Will
Enhance in the Near Future
Full Commission to Brokers
SAMUEL ROTHBERG
575 PEACHTREE ST.
VE. 0706

WAREHOUSE
Leased to Good
Tenant at $10,098
Annually—PRICED
$70,000
FULL COMMISSION
TO BROKERS
SAMUEL ROTHBERG
Erlanger Building
575 PEACHTREE ST.
VE. 0706

SPECIAL VALUE—12 UNITS
LOCATION of this choice apt. is Peachtree Rd. and the present income shows a splendid investment. Also the frontage would be ideal for stores; no loan; $10,000 cash payment will handle. Call Marion Hamilton, RA. 0393, res.; WA. 3173, office.
W. R. HOYT & CO. WA. 3173
Realtors

APARTMENTS
N. HIGHLAND AVE., 20-unit court apartment. All apartments have porches. Income $7,200 year. Price $42,000; terms. For details call Mr. Holsenbeck or Mr. Perkerson Monday, WA. 5477.
ADAMS-CATES CO., REALTORS
"Create an Estate"

Investment Property 135

APARTMENT HOUSES
FROM 8 to 48 units. Priced from $20,000 to $250,000. All sections of city. Good return on investment.
KOPP-ATKINSON REALTY CO.
160 Peachtree St., N. W.—CY. 5213

SMALL INVESTMENT brings big returns. Ride in Yellow Cab and be fresh and rested when you get there. Call WA. 0200.

Business Property 136

COLLEGE PK. Tourist Court. With 11 nice cottages completely furnished with all modern conveniences. Space for other cottages if desired. This property has a gross turnover of $1,000 mo. at present. Never any vacancies. Nice investment. For further information call Rhinehart, CA. 4690.

PIEDMONT AVENUE
S. W. COR. Linden. Large frame house, 8 rms., 1 bath. Vacant. Immediate poss. Future should be good at this address. Price $7,000. Mrs. Sutherland, MA. 1638.
CHAPMAN REALTY CO., Realtors

APARTMENT site—Choice location on Northern Ave.; frontage of 463 ft., between Montgomery St. and Ponce de Leon Ave. 4 blocks from Courthouse in Decatur. Phone CR. 3191, for appointment.

EDGEWOOD AVE.
2-STORY, 8-room house in good repair suitable for offices. Price is cheap at $9,000. Exclusive, Bob Poole, WA. 1696.
ALLAN-GRAYSON REALTY CO.

MEM. DR. at Moreland, 6 rms., 50x160. Zoned. Only $6,500. CY. 1563.

Lots for Sale 137

BUY YOUR LOT NOW
BUILD LATER
1699 Sylvan Road, S. W. $1,055
1087 Victory Drive, S. W. $1,250
Rosedale, near Stillwood, N. E. $1,575
Stovall Street, S. E. .... $ 750
Sidney Street, S. E. .... $ 850
Springdale Road, near North Avenue, Hapeville, several lots, each .... $ 500
See Signs—MA. 5970—HE. 3164
DAY REALTY CO.

CASCADE HEIGHTS-BEECHER HILLS
LARGE homesites, rigid restrictions, beautiful trees, improvements already in. Ready to build on now. Buy now and build soon. RA. 1031.

WEST END—A GOOD PLACE TO LIVE
APARTMENT site—Choice location on Northern Ave.; frontage of 463 ft., between Montgomery St. and Ponce de Leon Ave.; 4 blocks from Courthouse in Decatur. Phone CR. 3191 for appointment.

100x200—BEAUTIFUL suburban homesites, N. Druid Hills and Clairmont Rd. Restricted. Choice, $1,250, terms. Mr. Allen, DE. 2549, CR. 2431.
GRADY DUFFEE REALTY

SOUTH HOWARD ST., S. E.—Beautiful residential lot, owner transferred from city; sacrifice for quick sale. Days, CY. 3456 Nights, CR. 7348

BEAUTIFUL lot 60x200, 3 blocks off Peachtree on Decatur Road. Choice location, $1,000, CH. 3750.
STAPLES REALTY CO.

P'TREE BATTLE AVE., vacant lot, 145x500 ft. Price $3,000.
ALLISON-GROSS REALTY CO., HE. 6166

MR. BUILDER, I have 22 extra large lots, close in, best section, city water, all for $9,000; terms. Owner DE. 2174.

CHOICE level corner lot, 54x239. Walking distance Buckhead and Hope School. $2,450. Call Owner, HE. 3460-W.

BEAUTIFUL lot on Woodward Way, 100x208, only $2,500. Julian Weems, JA. 3411, office; CH. 3155 res.

SEVERAL choice lots in Atlanta and Decatur. Call WA. 4202.
STRINGER REALTY CO.

PAYING INVESTMENT—Riding a Yellow Cab instead of getting there the hard way. Call WA. 0200.

HOOPER ST., East Lake, 3 nice lots, 50x150, $500 ea. Mr. Remick, WA. 2820. Jones-Logan Co.

LOT 40 by 100, sewerage, water down. Nice residential sect. $750. Phone JA. 2805-M.

BEAUTIFUL lot on Cascade Ave. Will take good used car in exchange. MA. 3584.

RIVER FRONTAGE—Near Roswell Rd. 8½ acres, $4,000. NUTTING, WA. 0156.

FULLY developed residential lots, Wieuca Rd. sect. Herbert A. Cline, CH. 7044.

Beaverbrook Dr., Wildwood Sub. 75x250 lot. W. G. Baskin, WA. 0147, RA. 0372.

IDEAL BLDG. SITE, Luckie St. Close in. McIVER EVANS CO., WA. 2517.

HOUSES-LOTS ALL SECTIONS
DAY REALTY CO., MA. 5970

CASCADE HGTS. on Dodson Dr., 100x329, wooded. Maulding, RA. 0183.

HOMES—LOTS—FARMS
Call B. Mims, CA. 2895.

Florida 138

FOR SALE—Two new attractive two-bedroom homes located at Jacksonville Beach, Florida. Priced to sell below government ceiling. Convenient terms. Apply owner, P. H. Tharp, 1211 Penman Rd.

Suburban for Sale 139

"THAT HOME In the Country." Large 5-rm. country home on 68 acres just off Stonewall Rd. on De Mooney Rd. Only 15 miles from 5 Points. Paved road all the way. Home surrounded with lge. oaks, lots of fruit trees. House and large back porch screened, elec. pump, sink in kitchen, 2-car garage, chicken run, barn and 20 acres in pasture, 10-acre lake site, 2 bold streams, ideal for small stock farm. Near schools, stores and church. Quick possession. Price $7,250, terms. RA. 0654, Mr. Keith. 2875 Gordon Road.

THE PERFECT HOMESITE
3 MILES FROM DECATUR
YOU MUST SEE this beautifully wooded homesite, approximately 3 acres. Has 391 ft. frontage on N. DRUID HILLS RD. (a paved road), lights, telephone, the most perfect site. Lights and telephone. Call for appointment to see. Bryan Bell, YOUR DEPENDABLE AGENT, DE. 5166 res., or JA. 3411 office. Excl.
GENE CRAIG CO.
"25 Years Selling Atlanta"
REALTORS

HOME AND INVESTMENT
GOOD 6-room dwelling. All conveniences. Bath. 2 kitchens for duplex if desired. Located 7 miles from downtown on 8 acres of wooded land. Creek on property with plenty of sand for pumping and in addition about 600 ft. of R. R. siding already in. Someone with vision can have nice set-up here for only $8,500. Call Reese Davis, WA. 1971 or CY. 8810.
DARGAN, WHITINGTON & CONNER
REALTORS

HOME IN THE COUNTRY
THIS is a nice home built about a year and has been nicely kept. Living room, dining room, kitchen, two bedrooms and bath. Nice finished basement, 1-car garage attached to house. Large level lot 100x690. Plenty of room for garden, chickens, etc. Should stand full G. I. loan. Just across the river out Bankhead Highway on Oakdale Rd. Exclusive sale by F. A. Ragsdale. WA. 3935—CR. 7645.

SEVEN-ROOM RANCH-TYPE HOME
HARDWOOD floors, ceiled with beech and poplar, two full tile baths, insulated and weather-stripped, steam heat, full basement, all in extra good condition; $3,000 worth of the fine shrubbery; beautifully landscaped on 14-acre tract. IMMEDIATE POSSESSION. Price $17,500. Terms. Exclusive. MA. 3132.
JOHNSON LAND COMPANY

VACANT
IF YOU are rustic at heart you will appreciate this charming, small, new house located approx. 7 miles of Atlanta. 4 rms., nice floors and walls. Wired for electric stove. Almost an acre of beautiful ground. Priced right at $3,600. Excellent terms. Mrs. Paul, MA. 3584.
RUTH ANN PAUL

FOR SALE BY OWNER
$14,950
25 ACRES. Modern 7-room brick home. Hardwood floors, full daylight basement, gas heat, 2 baths, 2 poultry bldgs., camp house, tennis court, small lake, excellent fishing and swimming; other advantages. Quick poss. First brick on left of Mason Road, off Roosevelt Hwy., 7 miles College Park. L. S. Venable, owner.

DORAVILLE
2 NEW 5-ROOM homes on TILLY MILL RD. Floor furnace heat, auto. hot water. Well built, only $8,000 Full GI loan. ERNEST H. SCRUGGS (exclusive), MA. 6370, home DE. 8454.
D. L. STOKES & CO., INC.

A TRACT OF LAND
FOR THE ELECT
8 OR 10-ACRE tracts on paved road at Crabapple, Ga.; Fulton County. Convenient to consolidated school, church and store. Strong land in cultivation. Price $150 per acre. Write or call John David, Alpharetta, Ga., 4892.

VACANT—MOVE IN
SNO-WHITE bungalow. Large living room, dining room, kitchen, 3 bedrooms, bath, hardwood floors, gas heat. Large level lot. Located on Marietta Highway. Bargain price. Call Scott Edwards, MA. 3932.

BARGAIN
MODERN 4-rm. frame on about 2-acre lot; lights, water, telephone, bathrm., but no fixtures. Located on White's Mill Rd. Fine neighborhood. Price only $4,750. Excl. Mr. McMullan, CR. 2606, DE. 5345.

OFFER OF SALE CANCELLED
OFFER of sale of five-room house at Centerville, custody of M. Herbert Mason, at auction 28 June, to highest bidder as advertised in preceding issues of this paper is WITHDRAWN.

GI SPECIAL
NEAR Red Oak, modern 7-rm. home, 6 acres land, 2 baths, gas heat, paved road; only 7 years old; fruit trees, chicken run. Priced right. Maulding, RA. 0183.

BEN HILL, paved road; lights, telephone avail. Small acreage tracts, streams on some. Terms to suit purchaser. Ernest L. Miller, Jr., DE. 0187.
ERNEST L. MILLER, MA. 1505.

BUY 50 acres in the right location, subdivide it for profit. Only $17,000. Call Mr. Watkins for details, WA. 5477.
ADAMS-CATES CO., REALTORS
"Create an Estate"

Suburban for Sale 139

5 ACRES PEACHTREE-DUNWOODY RD. near MOUNT VERNON Highway, 500 feet paved frontage, $500.00 cash, balance easy. GEO. P. MOORE, CH. 6122.

MT. VERNON RD.—Lovely log home, 3 bedrooms, 2 baths, auto. heat, barbecue, badminton, plenty water, 25 acres beautiful woods. Good buy. Excl. CH. 2168.

$300 CASH, balance $25 monthly. Building sites, 200x450 each. PEACHTREE-DUNWOODY RD., near Mt. Vernon. $1,175. GEO. P. MOORE, CH. 6122.

FINE country home in Fayetteville, Ga., 10 rooms, bath, 10 acres, pecan, fig, fruit trees, good condition. Conv. to Ford plant. CA. 8443.

CAMPBELLTON - BOATROCK RD. section, 20 wooded acres, $2,000. CY. 6281.
GREENE-PARKS REALTY CO.

SPOT FOR A MANSION
36 ACRES, unusual lake site, virgin timber, paved. WA. 3023. Excl.

$3,000 BUYS 90-acre farm, near Douglasville. $4,000 in improvements. HE. 0262.

TO SELL OR BUY A FARM, SEE US
RUSSELL COLES REALTY DE. 8855.

40 ACRES—Asbestos shingle house; water, 25 mi. N. W., $3,200; cash $300. HE. 5743.

Property for Colored 140

615 PARSONS ST., S. W., attractive snow-white, 6-rm. duplex, in good condition. Here is home worth investigating. $4,500.
634 LESTER ST., N. W., 6 rms., bath; immediate possession; nice lot. Being redecorated on inside; $4,250.
533 CHESTNUT ST., N. W., 6 rms., corner lot; no repairs needed; $4,750.
852 McDANIEL ST., S. W., 6 rms., bath; income $420 per year; $4,000.
99 FULTON ST., S. E., 6 rms.; $550 down, repainted; $2,500.
881 SMITH ST., S. W., 3 rms.; $2,000.
154 HOWELL ST., N. E.—$2,500.
390 RAWSON ST., S. W., 5 rms., on lot 48x230; $2,650.
388 RAWSON ST., S. W., 9 rms., bath; $3,750.
BUSINESS OPPORTUNITIES
793 HUNTER ST., N. W., business building, 9 yr., 5 month lease. $3,500.
1176 PRYOR RD., 6 rm. house and beer parlor; $8,000.
68 FORT ST., N. E., business, building, equipment and a 6-rm. house; $20,000.
GOOD FOR SUBDIVISION
7-RM. HOUSE and 8 acres of land. 205 Howard Rd.
OTHER good buys in all sections of city. Call us today.
ALEXANDER-CALLOWAY REALTY CO.
208 Auburn Ave., N. E.
WA. 0549 WA. 9301

153 VANIRA ST., S. E., $2,600 for quick sale; 3 rooms and bath, paved street, all modern conveniences.
434 CONNALLY ST., S. E., $4,250; 6 rms. and bath, $1,000 cash balance reasonable terms.
402 OLIVER ST., N. W., 3-apt. concrete block house. Total rent $52 per mo. Sale price $5,500. Terms to be arranged.
829 MARTIN ST., S. E., 6 rms. and bath. Sale price $2,500; $500 cash, balance to be retired in monthly payments.
159 TUSKEGEE AVE., S. E., 6 rms. and bath; all improvements. Immed. poss., $4,000; $1,000 cash.
136 GRAVES ST., N. W., 5 rms. and bath. All improvements, $2,500; $750 cash, balance on easy terms.
VACANT LOT on Ezra Church Dr., near West Lake Ave. For quick sale, price reduced.
WILSON REALTY CO.
905 Hunter St., N. W. RA. 0920.

4-UNIT apartment, about 3 acres of land on Hollywood Road and car line, where you can have cows, hogs and chickens. One apartment vacant—move in at once. Rent from other apartments will pay for place. Price $3,500 with $1,000 cash, balance easy. S. H. McGuire Realty Co., WA. 4304.

159 TUSKEGEE ST., S. E.
THIS 6-room frame house is in first-class condition. It has 3 bedrooms, 1 bath, electric lights. $4,000. Call W. A. SHARP, WA. 2929.
SHARP-BOYLSTON COMPANY
REALTORS

871 HOBSON ST., S. W., 6 rms. double tenant $3,150
1002 SMITH ST., 3 rms. $1,650
615 DALLAS ST., N. E., 6 rms. $4,750
476 ROBIN ST., S. W., 6 rms. $3,500
WRIGHT & WRIGHT, MA. 0740

THREE GOOD BUYS
91-93-99 FULTON ST., S. E. Owner painting and installing electric lights. $2,000. Easy terms.
THOMAS B. WEST, WA. 1955

268 DELEVAN ST., S. W.
PRETTY, new, cement block home. Full bath. Well built. $1,750 cash payment, bal. monthly. WA. 4364.
GRAY REALTY CO.

HAVE nice homes in all sections of the city. Prices from $2,000 to $20,000.
B. F. HURT—AT. 1997
"If You've the Money, I Have the Home"

REDUCED price and possession in 30 days. 549 Warren Ave., N. W. Nice, 4 rms., bath and hall. 376 Davis, 4 rms., bath, $2,600. MA. 9743.

TWO HOUSES—One three and 1 six-room. $1,250 each. Small down payment and pay balance like rent. RA. 6461.

GOOD VALUES IN HOMES AND LOTS
J. H. CALHOUN
MA. 6063 239 Auburn Ave., N. E.

582 CONNALLY ST., S. E. 4 units, 8 rms. $500 cash, balance easy terms. SHARP-BOYLSTON CO., WA. 2929.

185 ELM, near Foundry, 6-rm. duplex, $2,500; $500 cash, $25 mo. Moon, 424 Arcade, MA. 8962.

FORT, with sewer and waterpipes, elevated, 26x170, $575. Owner. WA. 7900.

HAVE CLIENTS FOR 15 HOUSES
CALDWELL REALTY CO., RA. 7383.

HOUSES and lots, Thomasville Park. Large lots. Mr. Brown, WA. 5217.

QUICK results list property sale or rent with Bell Realty Co., JA. 4728.

LIST your property for sale or rent. N. D. Jones, MA. 1820.

Real Estate Wanted 141

SOLD OUT
We are badly in need
Of listings
on homes in good residential sections
PRICED UNDER $10,000
CALL US TODAY FOR
PROMPT ATTENTION
WESTOVER REALTY CORP., WA. 4365
Night phone, Davis, CH. 7252 or Harvey, CR. 3268

WANTED—Home Atlanta, North Side, prefer 4 bedrooms, 2 baths, large lot. Will exchange lovely 3-bedroom home Avondale section, Jacksonville, outright sale or rental basis. Contact W. P. Durkin, 1460 Belvedere, Jax. Fla. Phone 2-2475.

CASH—CASH—CASH
DO you want CASH for your 3-bedroom, 2-bath home? Must be on level, shady lot. Home should have gas heat with blower. Prefer a one-story brick home. I mean business. Mr. Crawford, CY 6271.

WE HAVE cash buyers waiting for homes in East Point, College Park, West End, Cascade, Sylvan Hills and Capitol View sections. Good prices obtainable now. AM. 5711, CA. 7708.
J. FRED MILLER CO.

WOULD you like to sell your exclusive North Side home on today's market through a realtor? If so, call J. B. NALL, WA. 9511.
DRAPER-OWENS CO.
REALTORS

LIST your property with us. We have clients waiting to buy in every section of city. For prompt, courteous service call WA. 3111.
HAAS & DODD
REALTORS

IF YOU want to sell your property in next 60 days, I will give you prompt and personal attention. Call Francis Spears, CH. 9037, WA. 9511.
DRAPER-OWENS CO.
REALTORS

WE SELL HOMES, farms, business properties, vacant lots, anywhere in Georgia or adjoining States. For quick, satisfactory results see or write us. Johnson Land Co., Haas-Howell Bldg., Atlanta, Ga. MA. 3132.

WE HAVE clients with all cash to buy your real estate. Quick action. Phone or write
CHAPMAN REALTY CO., Realtors,
71 Forsyth St., N. W. MA. 1638

FROM OWNER
BUS. EXECUTIVE moving to Atlanta. Wants to buy nice 2- or 3-bedrm. home not over $8,000. If can give immediate poss., call Mr. Jones, WA. 7991.

CALL ME FOR ACTION
SPECIALIZE in homes and investment property.
G. R. APFELBAUM — CH. 7446
If No Answer Call HE. 6302.

WE CAN sell your property for more. Farms, sub-divisions, houses, business property, anywhere. Call or write us. Lummus Co., 809 Forsyth Bldg., Atlanta, Ga. JA. 3763.

WE NEED listings of homes, vacant and business properties in all locations. Call Grady Holbrook, VE. 5417.
HOLBROOK REALTY CO., CY. 2501

WE CAN SELL YOUR REAL ESTATE and refinance here in our office. Call MA. 6370.
D. L. STOKES & CO., INC.

WE HAVE purchasers for vacant lots and homes in Greater Atlanta.
J. H. EWING & SONS, Realtors
WA. 1511

HAVE client with cash money for modern suburban home between $15,000 and $25,000. L. O. Lankford, 43 Walton St. WA. 0100.

WE GET CASH for your suburban homes, farms, near Atlanta. GEO. C. FIFE, 82 Ivy St., N. E. WA. 1387, DE. 6867.

FOR prompt, courteous attention list your real estate with Burdett Realty Co., Realtors. WA. 1011. Established 1910.

AM interested in small home in good location. Have $1,000 to $1,500 cash. What have you? CR. 1580, night.

SMALL HOMES WANTED
ALL CASH for small homes under $10,000. Mr. Blanchard, WA. 6365.

WANTED, 2 or 3-bedroom house, any good section of city. Priced right, from owner. VE. 5101.

2 OR 3-bedroom home, from owner. CY. 2304; RA. 5808, nights.

HAVE cash for 2 or 3-bedroom home from owner. VE. 2681.

Real Estate Wanted 141

PAY CASH for 5 or 6-room home, quick possession. Any good section or suburbs. DE. 3393.
WILL buy, sell or rent your property. For results call. Mr. Mitchell, RA. 9873 or WA. 3585.
LIST your property for sale or rent. L. W. Morris, Inc. DE. 0519, CR. 3861.
PROPERTY mgmt., sales, loans, ins. GARLINGTON-HARDWICK CO. MA. 6213.
IF YOU have real estate for sale, call Pat. H. Orr Insurance Agency, CA. 5010.
MILTON SMITH Specializing Sale Better Homes, Farms. CH. 6734, VE. 1810.
LIST your property for sale or rent with MACE J. GREEN, Realtors, WA. 5731.
LISTINGS WANTED—For sale or rent. BREWER-HEAD CO., Realtors, CY. 2514.
VETERANS desiring homes and GI loans call Roy D. Warren Co., Inc. CY. 6262.
DANIEL REALTY CO.
1216 C. & S. Nat'l Bank Bldg. JA. 4944
HAVE cash clients for homes anywhere in Atlanta. VE. 1181. Kidd Realty Co.
LIST WITH US AND START PACKING. BARKSDALE REALTY CO. AT. 3163.
ALLEN M. PIERCE REALTY CO.
204 William-Oliver Bldg. MA. 3349
LIST YOUR PROPERTY FOR SALE with LIPSCOMB-ELLIS CO. WA. 2162
List your property with
McNABB REALTY CO. CH. 8223
HOME—Any good section; from owner. Quick poss. Prices right. MA. 9159.
C. G. AYCOCK REALTY CO.
12 Auburn Ave. WA. 2114
WANTED — LISTINGS FOR SALE OR RENT, Samuel Rothberg, VE. 0706.
TO SELL your property for cash, call HUBERT REALTY CO., MA. 2344.
FOR results list your property sale, rent. HUIET-WILLIAMS CO., MA. 8985.
HOUSE, any section, this week from owner. No agents. Cash. CY. 4189.
LIST your property for sale or rent. ROY DORSEY & CO., HE. 1872.
VESTER M. OWNBY
402 P'tree Arcade—CY. 3855
WANTED direct from owner, 5 or 6-rm. house under $10,000. DE. 4715.
SPECIALIZING in the sales of homes. ROBERT F. HEAD, HE. 6231.
PROMPT, courteous attention. VE. 2415. SIMMS-DOBBS REALTY CO.
FOR quick results, SACRE REALTY CO., 52 Ivy St., N. E., CY. 2263.
WANTED—Small home priced under $5,000. Mrs. Paul, MA. 3584.
4 OR 5-RM. HOUSE. Good section. Possession 30 days. JA. 1162.
TO BUY or sell, call Jim or Herb Hayes. HAYES & CO., JA. 3121.
TO BUY or sell real estate. Call D. R. Hall Realty, CR. 3896.
NEED 3-bedrm., 2-bath home, N. S. Under $18,000. CH. 2612.

Farms for Sale 142

670 ACRES—HENRY COUNTY
McDONOUGH SECTION, 3 houses, 3-horse farm open. The saw-timber and pulpwood will pay for place. Terms to suit.

120-ACRE TRUCK FARM
6-ROOM HOME, lights, elec. pump in well, three tenant houses, two of these have lights. 45 acres finest bottoms in cultivation. Call for price.

FIVE HENRY COUNTY FARMS
HAMPTON SECTION, 100 to 600 acres, now operated on share-cropper basis. The price is right.
CHAS. J. COFER COMPANY
CY. 8821—No. 310-160 Peachtree St.

144 ACRES GOOD LAND
WITH extra good bottom land. 7-room house in good condition, wired for electric lights. Two large barns. Two chicken houses; smoke house. Fruit trees, beautiful shade trees. 5 miles west of Palmetto, 1½ miles of paved road. Price $4,500. Terms. Exclusive. MA. 3132.
JOHNSON LAND COMPANY

25 ACRES EXTRA-GOOD LAND
FOUR-RM. HOUSE, lights, telephone, water. School bus and mail route, 1½ miles off Marietta four-lane highway on Smyrna-Roswell Rd., graded to be paved. 12 miles from Atlanta. 5 chicken houses. Price $5,000. Terms.
JOHNSON LAND COMPANY
Exclusive — MA. 3132

Out-of-City Real Estate 146

80 ACRES— 45 in cultivation, 2 houses, graveled rd., school bus and mail route, $3,800 cash. Write Mrs. Lannis Burns, Route 3, Ellijay, Ga.

Automobiles for Sale 150

"SEE FROST FIRST"
FOR
POPULAR MAKES
'37 Ford de luxe 2-door, like new
'39 Mercury Club convertible
'39 Dodge de luxe 4-door
'39 Ford de luxe 2-door, green
'39 Ford de luxe 2-door, green
'39 Pontiac de luxe 2-dr., new paint, extra clean.
'40 Ford de luxe 2-door, extra clean
'40 Chevrolet sports sedan
'40 Plymouth de luxe 2-door
'40 Ford de luxe Tudor, r. and h., black
'41 Chevrolet special de luxe 2-door
'41 Ford Super de luxe coupe
'46 Pontiac "6" 4-door sedan
ANY MODEL
TRUCKS
'35 GMC 2½-ton heavy duty
3 1940 International Model D-30 vans
'46 Dodge ½-ton pickup
'42 Dodge Army-type ambulance
'41 Ford sedan delivery, extra clean
New 6x9 truck bodies, cargo type
Others to Select From
FROST MOTOR CO.
"YOUR FORD DEALER"
450 Peachtree St., N. E. WA. 9070

CLEAN CARS
'35 CHEVROLET $250
'41 FORD club coupe $1,095
'47 CHEVROLET 4-door.
'40 FORD 4-door $850
'41 CHEVROLET 4-dr. $1,065
'41 CHEVROLET 2-door $895
'41 MERCURY 4-door $995
'37 BUICK 4-door $325
'34 PLYMOUTH 2-door $150
'41 CHRYSLER Royal 2-door $1,095
'39 FORD 2-door $675
One 1946 Ford Convertible.
'41 FORD 4-door $1,095
'42 FORD 4-door $1,050
'40 DODGE 4-door $695
'39 CHEVROLET 2-door $595
'39 MERCURY 4-door $665
'42 FORD 2-door $995
'42 HUDSON 4-door $650
'41 BUICK 4-door $1,265
'42 CHEVROLET 2-door $1,195
'47 STUDEBAKER commander.
'46 PONTIAC Sedanette $1,995
'36 FORD 2-door $265
20 Other Makes
COR. WASHINGTON and S. MAIN STS.
EAST POINT

COME TO
EAST POINT
SAVE $100
OPEN UNTIL 9 P. M. NIGHTS
SOMETHING NEW
AUTOMOBILES DISPLAYED
ON THE ROOF TOP
41 FORD 2-door .... $ 995
41 CHEVROLET 2-door 1,095
'39 OLDS 4-dr. 995
'41 DODGE 4-dr. 1,195
'36 TERRAPLANE 4-dr. 345
'39 OLDS 5-passenger coupe 795
36 PLYMOUTH coupe 495
41 PACKARD 4-door 895
'40 PONTIAC 4-door 995
40 MERCURY convertible 1,095
39 DODGE coupe 695
41 DODGE 4-door 1,195
"Many Others To Select From"
OUR NEW LOCATION
500 NORTH MAIN ST.
East Point, Ga.
Our New Phone, CA. 6692.
McCLELLAN-JACKSON, Inc.
DE SOTO-PLYMOUTH
DEALER

OUR CARS ARE THOROUGHLY SERVICED
"Buy Where Satisfaction is a Certainty"
'46 LINCOLN 4-door sedan, driven very little, looks and runs like new.
'46 DODGE de luxe coach. Fluid drive, heater. Like new.
'41 BUICK Century 4-dr. sedan. Radio and heater. 4 new General tires, motor perfect.
'41 CHEVROLET Special de luxe 5-passenger club coupe. Radio, heater, spotlight, fog lights, original black finish, 4 near-new tires, motor perfect. A one-owner car.
'41 FORD ½-ton panel 4-cyl. truck, perfect shape.
'41 BUICK Super 4-door sedan. Radio, heater. Perfect from bumper to bumper.
WE HANDLE THE BETTER KIND
"DON'T forget when you buy a car from us quality remains after price is forgotten."
FRANK DI CRISTINA
37 Harris St., N. E. JA. 2821

R. S. EVANS
DAILY DOZEN
1946 FORD convertible .... Special
1946 FORD Tudor S. D. .... Special
1947 CHEVROLET 2-door .... Special
1947 FORD Super d. l. 2-dr. sed. Special
1947 FORD Super d. l. club cpe. Special
1941 FORD Tudor, radio $995
1946 CHEVROLET pick-up .... Special
1946 OLDSMOBILE "76" .... Special
1940 OLDSMOBILE "6," clean $995
1946 FORD Super de l. Tudor .... Special
1946 BUICK Super 4-dr. sedan .... Special
1946 OLDS "76" 2-dr. sedan .... Special
1937 PONTIAC 8 coupe $595
THE following salesmen are here to give you prompt and courteous service: G. L. Roebuck, Claude Pittman, R. W. Starnes, Mgr.
R. S. EVANS MOTORS
295 Spring St., N. W. WA. 8998

CLYDE OWEN
HAS
One of the finest used car stocks offered in several years. This stock includes many 1946 and '47 model cars of all makes and body types as well as a large number of moderately priced older cars with many thousands of unused transportation. Come by and let us show what we have and if you can't find what you want, we will get it for you
CLYDE OWEN
USED CARS
"OPEN EVENINGS UNTIL 9"
617 W. PEACHTREE STREET
AT. 2010 VE. 4791

'41 MERCURY club coupe, like new, including tires, radio and heater. $1,395.
KIRKWOOD MOTOR SALES
1985 College Ave. CR. 2691
(North Kirkwood)

Automobiles for Sale 150

TRADE ACCEPTED
ON CARS LISTED BELOW
Financial Arrangements Made for You
'46 CHRYSLER Royal 4-door. Beautiful condition $2,150
'42 FORD de luxe coach; original finish; like new $1,095
'45 FORD Jeep, complete with trailer $775
'42 CHEVROLET club coupe; original finish; radio and heater $1,295
'39 OLDSMOBILE "8" 4-door; original finish; radio and heater .... $ 750
'40 OLDS "8" club coupe, torpedo body .... $ 975
'40 BUICK super 4-dr., very clean. $1,150
'41 FORD Club coupe with full seat in rear .... $ 995
'42 PACKARD 8 Clipper 4-dr. with radio, heater, overdrive, beautiful two-tone finish $1,495
'36 DODGE business coupe .... $ 295
'41 BUICK convertible club coupe $1,295
'41 CHRYSLER Royal 4-door $1,095
'39 LA SALLE club coupe, beautiful cream finish .... $ 995
'42 PLYMOUTH 4-door spec. d. l. new motor $1,195
'35 FORD coach, extra clean .... $ 395
'39 FORD 60 series coach with four new tires. We believe this is the cleanest car of its kind in Atlanta .... $ 750
'40 FORD de luxe opera seat coupe, with radio .... $ 850
'41 OLDS "6" sedanette; extra clean $1,195
'40 PONTIAC Convertible Club cpe. $1,050
'36 FORD Coach $295
'40 FORD club convertible coupe $950
'42 CHEVROLET Special de luxe club convertible. We believe this to be the cleanest of it's kind in the city $1,495
DOWNING BROTHERS
Sixth at Peachtree
HE. 2011
"We Guarantee a Clear Title"
Member of Atlanta Used Car Dealers' Association

BUY WITH CONFIDENCE
'42 CHEVROLET station wagon; exceptionally nice $1,395
'42 CHEVROLET d. l. 4-door $1,195
'41 PACKARD "110" sedan $1,095
'41 FORD business coupe .... $ 995
'39 BUICK Special 4-door .... $ 795
'40 PONTIAC "6" 2-door .... $ 945
'40 FORD de luxe 4 door $1,095
'40 HUDSON business coupe .... $ 595
ERNEST G. BEAUDRY, INC.
Atlanta's Oldest Ford Dealer
451 Spring St., at Hunnicutt
WA. 3297

SEE HOSCH HUDSON CO. for dependable used cars.
1942 CHRYSLER Saratoga with lots of extras. Special at $1,675
1942 CHEVROLET Club Coupe $1,275
1942 HUDSON 2-door sedan $1,075
1942 OLDSMOBILE, 4-door sedan. Hydramatic drive .... Special
1941 FORD station wagon $1,195
THESE cars have all been thoroughly reconditioned and are good buys.
SEE these cars in our new building.
125 W. PONCE DE LEON, DE. 3371

THE BEST GUARANTEE
YOU CAN GET
ON A USED CAR
IS THE
REPUTATION OF THE DEALER
YOU BUY IT FROM.
This we have strived hard for nine years to make, and will sell good cars to keep.
CLYDE OWEN
USED CARS
"OPEN EVENINGS UNTIL 9"
617 WEST PEACHTREE STREET
AT. 2010 VE. 4791

FOR GOOD
USED CARS
LOW PRICES
AND EASY TERMS
CALL
MITCHELL MOTORS, INC.
"Your Oldsmobile Dealer"
330 Peachtree, N. E. CY. 5906-7

'46 CHEVROLET Fleetline aero-sedan; radio and heater, 2-tone green finish. Trade for clean older car.
JOHN ALDRIDGE
USED CARS
24 West Peachtree Place CY. 7851

'42 STUDEBAKER Champion custom club sedan, heater, overdrive. This car has had the best of care. Trade or terms.
JOHN ALDRIDGE
USED CARS
24 West Peachtree Place CY. 7851

46 CHEVROLET Fleetmaster, maroon, 5-passenger club coupe. A real nice clean one. Trade or sell and give terms.
JOHN ALDRIDGE
USED CARS
24 West Peachtree Place CY. 7851

1941 OLDS "6" club coupe; beautiful maroon finish, new U. S. Royal tires, radio and heater. Completely overhauled, $1,295.
BRECHT'S USED CARS
34 Alexander St., N. E. WA. 9664.
"Between the Peachtrees."

'39 PLYMOUTH de luxe 2-door, heater. Real clean, $745; $305 cash or trade, balance easy.
JOHN ALDRIDGE
USED CARS
24 West Peachtree Place CY. 7851

'46 FORD maroon super de luxe 2-door; real low mileage, seat covers. This car like new throughout. Trade and terms.
JOHN ALDRIDGE
USED CARS
24 West Peachtree Place CY. 7851

1940 FORD de luxe convertible club coupe, radio and heater, black finish, real clean throughout. Sell or trade and give terms.
JOHN ALDRIDGE
USED CARS
24 West Peachtree Place CY. 7851

1946 CHEVROLET Fleetmaster, maroon 4-door, like new. Sell or trade and give terms.
JOHN ALDRIDGE
USED CARS
24 West Peachtree Place CY. 7851

25 CLEAN NORTHERN CARS
ALL popular makes and models that look like new. Come see them today.
BILTMORE AUTO CO.
Tom Russell, Tom Hughes, Lewis Brooks
11 5th St., N. W. HE. 6347

1941 BUICK Special 4-door, radio and heater; real clean. Excellent tires. Sell or trade and give terms.
JOHN ALDRIDGE
USED CARS
24 West Peachtree Place CY. 7851

'41 CHEVROLET Special de luxe Fleetline sedan, radio and heater, low mileage. Black finish. Sell or trade.
JOHN ALDRIDGE
USED CARS
24 West Peachtree Place. CY. 7851.

'46 CHEVROLET Fleetline Aero-Sedan, maroon finish, real low mileage. Trade and terms.
JOHN ALDRIDGE
USED CARS
24 West Peachtree Place CY. 7851

'46 FORD Super de Luxe convertible coupe, radio and heater. Sell or trade, give terms.
JOHN ALDRIDGE
USED CARS
24 West Peachtree Place CY. 7851

FRANK GRAHAM CO.
'39 Lincoln Zephyr 4-door $745
'39 Olds Club Coupe 895
36 Plymouth 2-door 350
FRANK GRAHAM CO.
600 West Peachtree St. AT. 1913-

1947 FORD super de luxe 6-passenger club coupe; radio and heater; no miles. Will sell for bargain price on terms or will trade.
266-270 FORSYTH ST., S. W.

1937 PACKARD "6" 2-door, radio, excellent tires, mechanically A-1. $495. Sell or trade and give terms.
JOHN ALDRIDGE
USED CARS
24 West Peachtree Place CY. 7851

1936 OLDS "6" 2-door sedan, with trunk; 4 brand-new tires, radio and heater. This is a real clean car in perfect condition. Will sell for $395.
266-270 FORSYTH ST., S. W.

1938, 1937 AND 1935 PLYMOUTH 4-DOOR SEDANS.
USED CAR EXCHANGE
253 Marietta St., N. W. WA. 4996.

'41 CHEVROLET Special de luxe convertible, maroon finish, 5 excellent tires. Radio and heater, mechanically A-1, $1,295. Trade and terms. HE. 1426.

PRIVATELY OWNED 1942 4-door Ford; heater, seat covers, A-1 condition, low mileage; price for quick sale, $750. 1516 Gordon St., S. W., RA. 9217.

1940 BUICK super 4-door sedan. Excellent transportation for $795.
JACK TOWNS USED CAR
29 West Peachtree Place. JA. 5422

1941 CHEVROLET 4-door special de luxe, $945.
HUGGINS MOTOR
383 West Peachtree MA. 8697

1941 PLYMOUTH 4-door sedan, radio and heater. New paint job, $995.
VERNON WILLIAMS AUTOS
90 Forrest Ave., N. E. VE. 8871.

'41 BUICK Spec. sedanette. Radio, heater. A very nice car.
HIX GREEN BUICK
41 North Ave., N. E. VE. 5844

'42 FORD convertible club coupe; radio and heater. Sell or trade.
B & W MOTORS
70 Hunter St., S. E. WA. 8673.

1941 CHEVROLET business coupe. Clean car, $1,095.
C. N. MOSS
651 Lee St., S. W. RA. 9677.

NEW 1947 CROSLEY sedans, conv., pickups. Immediate delivery.
R. S. EVANS
241 SPRING ST., N. W.

1937 FORD de luxe 2-door, with trunk. Exceptionally clean. Original black paint; one owner since new. Would like to sell. HE. 3668.

USED CARS, all makes, $5 weekly. OPA ceiling prices; no finance charges. We handle our own papers. 270 Edgewood Avenue.

1936 FORD COUPE, CLEAN, GOOD TIRES. PRIVATE OWNER. CH. 0618 OR 17 TALLULAH DR., BROOKHAVEN

'41 BUICK Spec. 4-dr. R., H. Very good.
HIX GREEN BUICK
41 North Ave., N. E. VE. 5844

1941 FORD 4-door; radio and heater; super de luxe, $995. McMullan Motors, corner Memorial Dr. and Cooper St.

1938 PONTIAC 2-door; good condition. Can be seen at 361 Sixth St., N. W., any day before 2 p. m. HE. 0180-W.

'41 CADILLAC Sedanette; good condition, $1,600. HE. 3668.

1930 A MODEL, AS IS, $98.
CA. 2191

Automobiles for Sale 150

VICTORY MOTORS, INC
BEST SELECTIONS
'47 PONTIAC "8" sedanette, 2-tone green; radio, heater and other accessories .... Special
1946 PONTIAC "8" sedanette, radio, heater, new w. s. tires .... Special
1946 BUICK super 4-door sedan, radio, heater .... Special
1946 PONTIAC "6" sedanette, radio and heater. Like new .... Special
1941 OLDSMOBILE "8" club coupe, new 2-tone green paint, very clean $1,295
'46 OLDS "6" club sedan, 2-tone blue .... Special
'42 DODGE custom 2-door $1,395
1942 CHEVROLET club coupe, new 2-tone green paint job 1,295
1942 PLYMOUTH Special de luxe 2-door sedan, very good cond. 1,345
1942 CHEVROLET 2-door sedan 1,195
1941 DODGE Custom 2-door sedan 1,295
1941 BUICK Special 4-door sedan 1,095
1941 PLYMOUTH de luxe coupe 995
1940 OLDSMOBILE "6" business coupe, very clean 995
1941 OLDS 2-door sedan 995
1940 DODGE de luxe 2-door sedan 995
1940 CHEVROLET Special de luxe 2-door sedan 995
1940 FORD de luxe Tudor 995
1939 DODGE 4-door sedan 795
1939 FORD de luxe 2-door sedan 895
41 HUDSON coupe 645
'41 CHEVROLET Special de luxe 4-door; radio and heater 995
VICTORY MOTORS, INC
Dodge-Plymouth Distributors
H. B. Roddenberry—"Doc" Barton
E. R. Pinkerton
Evans Hall, Manager
USED CAR DEPARTMENT
352 SPRING ST., N. W.
WA. 2505-6

1936 CHEVROLET Standard 2-door; body and interior clean. A real buy for $350. RA. 9127 or 1389 Lee St., S. W.

1937 LA SALLE sedan, good transportation for little money, only $400. 370 Peachtree St., N. E., CY. 2561.

1936 FORD. Excellent condition. See at Gene Cannon, 1328 Ponce de Leon, Garage Apt., after 6 p. m.

'36 GRAHAM 4-door; for quick sale, $175. Walker Motor Co., 753 Lee St., S. W. AM. 4239.

1947 BUICK roadmaster 4-door sedan, like new. Private owner. $2,900. CY. 1292.

'42 FORD 2-dr. de luxe; heater, good cond., $1,050; 1-3 down. 651 Lee, S. W. AM. 9877.

EXTRA nice 1946 Nash 4-door sedan. Radio and heater; sacrifice for $1,695. DE. 7840.

1940 DODGE panel truck. Extra clean, $695 cash. 219 Whitehall, S. W., 8 until 5.

'39 OLDS 4-door sedan "6." Good condition; radio and heater. $795. AM. 3367.

1942 BUICK super de luxe, good condition, $1,195. 785 Piedmont Ave., N. E.

WHO IS USED CARS, INC?
COME TO EAST POINT AND SEE
SPECIAL, one 1946 4-door Chevrolet; low mileage; like new; $1,650. CY. 3362.
'36 FORD, new Mercury engine; fenders and inside rough, $195. AM. 3811.
1941 PLYMOUTH CONVERTIBLE, $1,095. CA. 4165.

1942 FORD Jeep, custom-built, steel top. Perfect condition. Call CA. 7485.

'40 OLDS "6" sedan; A-1 condition, $995. 333 W. Peachtree, WA. 2211.

1941 FORD 2-DOOR, $995.
CA. 4165.

'35 CHEVROLET 4-door Master; runs perfect, new paint. CA. 2191.

'36 FORD COUPE
CALL RA. 8160

'47 DODGE 4-door sedan. No miles. 333 West Peachtree. WA. 2211.

'36 PLYMOUTH 2-door sedan; clean, good transportation. CA. 2191.

1940 FORD 2-DOOR, $895.
CA. 4165.

WE BUY them high, sell them cheap. Used Car, Inc., CA 4165

1940 CHEVROLET 2-DOOR, $895
CA. 4165.

FOR BETTER cars see J. C. Walton, 25 Simpson, N. W. CY. 5621.

1939 DODGE 4-DOOR, $895.
CA. 4165.

Auto Trucks for Sale 151

TODAY'S BEST
BUYS IN
DEPENDABLE TRUCKS
Priced Below Today's Market
'46 DODGE chassis. Long wheelbase. Never used. At factory-delivered price $1,507
'41 DODGE 1½-to-2-ton c.o.e. tractor. Clean $875
'41 CHEVROLET ¾-ton stake. Low mileage. Clean $895
'34 FORD ½-ton pickup. Clean $245
'40 INTERNATIONAL ½-ton stake $795
'36 INTERNATIONAL 1½-ton cab and chassis $295
'41 DODGE 1½-ton cab and chassis. Low mileage. Very clean $975
'41 DODGE 1-ton panel $945
'36 DODGE 1-ton panel delivery $295
'47 FORD cab and chassis, 1½-ton. driven only 430 miles; 7.50x20 tires, new spare .... Special
'40 INTERNATIONAL ½-ton panel $445
'38 INTERNATIONAL 1-ton cab and chassis $295
38 GMC 2-ton cab and chassis, clean $395
VICTORY MOTORS, INC.
DISTRIBUTORS
Dodge Job-Rated Trucks
352 Spring St., N. W.
WA. 2505-2506

THESE TRUCKS MUST GO
'42 G. M. C. tractor, fifth wheel and air connection .... $ 895
'46 CHEVROLET 1½-ton cab and chassis $1,195
'39 MACK 2½-ton l. w. b. stake .... $ 945
ERNEST G. BEAUDRY, INC.
Atlanta's Oldest Ford Dealer
451 Spring, at Hunnicutt
WA. 3297

'41 DODGE pickup $550
'41 G. M. C. paneled display $595
'39 G. M. C. 1½-ton $550
'42 CHEVROLET 1½-ton stake, clean $995
46 CHEVROLET pickup $1,450
'42 CHEVROLET pickup $865
'41 FORD panel $650
'38 FORD 1-ton stake $295
501 SOUTH MAIN—EAST POINT

'41 FORD Tractor, A-1 cond., $950. Practically new motor, differential and auxiliary transmission.
'40 FRUEHAUF trailer with 26-ft. flat body, $850.
Others to select from.
AMERICAN MOTOR CO.
355 Luckie St., N. W. CY. 5071

WE HAVE short and long wheelbase stake bodies at attractive prices.
See Mr. Thornton.
"The Old Reliable"
JOHN SMITH CO.
CHEVROLET DEALERS
536 West Peachtree St., N. W.

GASOLINE TRANSPORT
2-TON MACK with five-compartment tank, 1150-gallon capacity, $1,250.
FULTON AUTO EXCHANGE
190 Edgewood Ave. MA. 2134

FOUR 1938 INTERNATIONAL panels, one 1939 Ford; two 1940 International panels; one 1936 G. M. C. panel. Can be seen Atlanta Baking Co., 165 Bailey St., S. W.

FOR HEAVY DUTY GI TRUCKS
SEE
FULTON AUTO EXCHANGE
190 Edgewood Ave. MA. 2134

NEW 1947 Ford V-8 l. w. b. Special. Will trade on cheaper truck.
AMERICAN MOTOR CO.
355 Luckie St., N. W. CY. 5071

1946 CHEVROLET 1½-ton l. w. b. stake body truck. Extra nice for only $1,495.
HALL MOTORS
457 Spring St., N. W. WA. 2263

FOR TRUCKS
OF ALL DESCRIPTIONS, SEE
FULTON AUTO EXCHANGE
190 EDGEWOOD MA. 2134.

1946 FORD ¾-ton stake truck. Looks and runs like new, $1,295.
VERNON WILLIAMS AUTOS
90 Forrest Ave., N. E. VE. 8871

I HAVE a 1946 Chevrolet ½-ton pickup, very few miles, would like to trade for passenger car. Call Mr. Dobbs, HE. 3668.

1947 K-5 INTERNATIONAL truck, 1½-ton chassis and cab. Practically new. Robinson & Stephenson, 94 Pryor, S. W.

'39 FORD panel truck. Good mechanical condition, new tires. Walker Motor Co., 753 Lee St., AM. 4239.

1941 FORD ½-ton pickup; A-1 condition. Excellent motor. Will sell right. HE. 1426.

ONE 1940 Whitehorse ½-ton panel. For information call JA. 3636.

'35 DODGE 1½-ton, good condition, $195. Terms. 720 Bankhead.

Auto Trucks for Rent 152

TRUCK SERVICE
WE SUPPLY trucks for any purpose—all in first-class mechanical cond. Reasonable prices. Call WA. 3328. Belle Isle U-Drive-It Service, 20 Houston St., N. E.

HERTZ TRUCK LEASE SERVICE—Latest model trucks. Adequate ins. 40 Auburn Ave. WA. 8080. 80 Cain, N. E. WA. 4590

U-HAUL-IT utility trailers; rent by day, hour or week. Georgia Trailer Sales. MA. 9358.

Automobiles—Exchange 154

PRIVATE owner, practically new 1947 Buick special sedanette, r. & h., seat covers, 1,200 actual miles; trade for cheaper car or sell. VE. 6520.

1936 INTERNATIONAL, long wheelbase, low mileage, 1942, ¾-ton Ford stake body, like new. For sale or exchange for good car. DE. 2174.

Wanted—Used Trucks 157

WE ARE EASY TO DEAL WITH. If you have trucks to sell see
AMERICAN MOTOR CO.
355 Luckie St., N. W.—CY. 5071

WE BUY BURNED AND WRECKED
AUTOMOBILES AND TRUCKS
NATIONAL AUTO PARTS HE. 2771

Parts, Tires, Accessories 158

WHOLESALE AND RETAIL
MO-PAR PARTS
FACTORY ENGINEERED AND
AUTHORIZED
WAGSTAFF MOTOR CO.
887 Spring St., N. W. AT. 2751-3

WANTED—1942 Plymouth 2-door body, or rear quarter-panel & door. AM. 6083.

Use Constitution Want Ads

Garages and Service 160

"CHEVROLET SPECIALISTS"
OUR MECHANICS ARE CHEVROLET specialists, as they work on Chevrolet passenger cars and trucks almost exclusively, and our equipment is designed for servicing Chevrolet cars and trucks, including radio repairs. We also have a very lrage stock of REAL Chevrolet parts.
"The Old Reliable"
JOHN SMITH CO.
Chevrolet Dealers
530-540 W. Peachtree St.—HE. 0500
Parts Department—HE. 0503.

CHRYSLER-PLYMOUTH SERVICE
BRING YOUR CAR TO THE
FIRST AND OLDEST
CHRYSLER-PLYMOUTH
DEALER IN THE SOUTH
Sommers' Service Is Better
and Costs No More!
HARRY SOMMERS
446 Spring St., N. W. CY. 4611

AUTOMOBILE PAINTING, $25 AND UP. BODY and fender repairs, tailor-made seat covers; convertible tops installed; new and rebuilt engines. Pickup and delivery service.
McCLELLAN-JACKSON, INC.
500 N. Main St. CA. 6692
(East Point, Ga.)

COMPLETE SERVICE
FOR ALL
CHRYSLER-BUILT CARS
WAGSTAFF MOTOR CO.
PLYMOUTH—DE SOTO
887-9 Spring St., N. W. AT. 2751-3

DOES YOUR CAR need overhauling? Guaranteed fast service. No money needed. Wilson's Garage, 1345 Lee St., S. W., AM. 3811, night AM. 1321.

COMPLETE body and mechanical service on Chevrolet trucks and passenger cars. Downtown Chevrolet Co., 229 Whitehall St., MA. 5000.

PAINTING and body work by experts.
HAPEVILLE AUTOMOBILE CO.
3418 Stewart Ave. CA. 2191

Boats and Motors 161

EVINRUDE MOTORS—Higgins inboard boats. Thompson — Lyman — Dunphy — Speedliner outboard boats. Boat trailers.
PYRON & GARROW
394 Luckie St., N. W.—HE. 1640

SEE the new Lauson 4-cycle air-cooled outboard motor, $119.70.
E. C. SHATTERLY & SONS
599 Lee St., S. W. RA. 3390. AM. 6266
(We Service What We Sell)

FOR YOUR boating needs: Accessories, Century inboards, Mercury motors, full line of parts, service and repairs. Cutter Boats & Motor Co., Inc., 1096 P'tree St. VE. 4771.

BOATS—MOTORS—TRAILERS. Discount to dealers.
HOAGLAND MARINE WORKS
447 Parkway Dr., N. E. HE. 2755

WE can make immediate delivery on 150 h. p. Evinrude.
PYRON & GARROW
394 Luckie St., N. W. HE. 1640

OUTBOARD motor 6 hp. Mercury; has had excellent care; bar for cable connection, $150.00. CA. 1166.

Tractors 166

LE TOURNEAU — Model G, 6 cu. yd. scrape. Good condition.
1946 JOHN DEERE CRAWLER with hyd. bulldozer, 100 hrs.
QUALITY FARM SUPPLY
315 Nelson St., Atlanta, CY. 5005

Trailers 167

WE HANDLE old established line trailer coaches that has been in business for years and are the largest producers of trailer coaches in the industry.
NOW SHOWING DUO-TERRA CRUISER.
MONARCH OF THE HIGHWAY
ELCAR COACH—25 FT.
FRIGIDAIRE—Latest A. B. butane range. Best buy in the trailer market for the money.
STREAMLITE
27 Ft. Tandem, $2,295.
You Will Do Better Here.
M & M
TRAILER SALES
2153 Stewart Ave., S. W.
Terms Up to Two Years.

LIBERTY SCHULT-VAGABOND HOUSE trailers now available for immediate delivery.
TERMS — TRADE
ATLANTA TRAILER MART, INC.
370 W. Peachtree WA. 9135-6

FRUEHAUF TRAILER COMPANY
ALL TYPES COMMERCIAL TRAILERS
NEW AND USED.
525 Peters St., S. W.
RA. 4137-8-9

SOUTH'S LEADING TRAILER PARTS
AND ACCESSORY STORE
ATLANTA TRAILER MART
PARTS DEPT.
370 West Peachtree CY. 6958

OPERATED BY WORLD WAR VETERANS—All-metal Travelhome, 2 rms., air-cond., brakes, $1,895, terms. Burns Trailer Mart, 584 Peachtree at North.

1945 NEW MOON, 18-ft., sleeps 4, with awnings. Price $1,395. See at Lee Haven Trailer Park, 2165 Stewart Ave. Charles Johnson.

$1,495, 27 FT. TANDEM wheel, '42 model, National trailer, sleeps 4, new paint. ATLANTA TRAILER MART. WA. 9135

1941 MACK 30-ft. trailer, will sell or trade for late model car. 411 Memorial Dr. JA. 1432.

GEORGIA trailer sales for better trailers. 250 Spring, S. W. MA. 9358.

JEEP trailers with good tires. 720 Bankhead Ave.

Wanted Automobiles 170

SEE NEW LOCATION
CARL GARMON MOTORS
3 STREET FRONTAGES
OPEN AT NIGHT
DON'T sell your car until you get my cash offer. New or used. Nobody knows within $25 how much your car is worth.
391 SPRING ST., N. W.
WA. 6749 WA. 6860

WE WILL NOW PAY
HIGHEST CASH PRICE
FOR CLEAN CTARS
Of All Makes and Models
SEE MR. RODENBERRY
VICTORY MOTORS, INC.
32 Spring St., N. W. WA. 2505-2506

WE WILL AY
TOP PRICE
FOR CLEAN LATE MODEL
CARS AND TRUCKS
"SEE FROST FIRST"
FROST MOTORS
456 Peachtree St. WA. 9070

WE
NEED CARS
READY CASH WAITING
Corner Washington and S. Main
EAST POINT
CA. 2196

WE WILL BUY YOUR CAR
AT TOP PRICE
OR ACCEPT it in trades on a new Lincoln or Mercury for future delivery.
FRANK GRAHAM CO.
600 W. Peachtree St., N. W. VE. 0701

BEAUDRY PAYS MORE
FOR all makes of clean cars. Be sure to get our offer before you sell.
ERNEST G. BEAUDRY, INC.
451 Spring St. at Hunnicutt
WA. 3297

SEE ME BEFORE YOU SELL
WILL PAY TOP PRICE FOR ANY
CLEAN LATE MODEL CAR
TOM MITCHELL
JA. 5989—367 Spring St., N. W.—JA. 5035

ATTENTION
SEE US at our NEW LOCATION, 457 Spring St., N. W. WA. 2263-4.
HALL MOTORS
WE BUY AND SELL CLEAN CARS

CASH
FOR CLEAN CARS
BRING TO
WADE MOTORS, INC.
400 SPRING ST., N. W. WA. 3539

WE WILL BUY ANY GOOD CLEAN CARS, TRUCKS OR JEEPS READY TO GO AT A FAIR PRICE
FLORENCE & MONTGOMERY
465 Spring, Cor. Pine. WA. 6908.

WANT GOOD CLEAN USED CARS FROM OWNER. ANY MAKE OR MODEL.
BOOMERSHINE MOTORS
425 Spring St. CY. 5871

WE BUY any good truck or passenger car. Call us for free appraisal.
CHARLES A. FARR
32 NORTH AVE., N. W. HE. 3668

TOP PRICES
for
USED CARS
WAGSTAFF MOTORS CO.

CASH FOR YOUR CAR
HIX GREEN BUICK CO.
41 NORTH AVE. VE. 5844

CAPITAL AUTOMOBILE CO.
Oldsmobile and Cadillac Dealers
Opposite Biltmore Hotel. HE. 1200

WILL pay cash for any model clean car from pri. owner. Ralph Harper, JA. 4056; night and Sunday, AM. 2279.
JUST ARRIVED in town, pay cash for clean used car or new one from private owner. JA. 8841.
WOULD like to buy clean late model used car from private owner. Call Sidney Wall, HE. 1426.
PAY CASH for any make clean car from private owner. Call after 5 p. m. and Sundays, RA. 0761.
NEED '41 Chevrolet or Ford 5-pass. car for salesman. Private party. Will pay cash. MA. 9261.
WE NEED cars. Ready cash. Cor. Washington and S. Main, E. Point. CA. 2195.
WILL pay cash for clean late model car from owner. Call J. W. Pruitt, JA. 5422.
PAY CASH for late model Chev., Ford or Plymouth. JA. 2821. 37 Harris, N. E.
Will Pay Cash for Your Car.
356 WHITEHALL ST., S. W., WA. 3326
INDIVIDUAL will pay cash for '46 or '47 car from private party. DE. 6332.
WE buy and sell used cars. See us Sommers, 375 Peachtree. HE. 2831.
WILL pay you more than anyone else for 1947 model car. WA. 7445.
AM no bargain hunter. Want Chevrolet or Ford. Mathews, DE. 2739.
WOULD like to buy a late model car from individual. AT. 2010.
TOP CASH FOR CLEAN CAR. 25 Simpson St., N. W. CY. 1054.
WRECKED, burned, junked, used autos. Highest prices. CY. 1771.
PAY CASH, clean '46 or '47 truck from private owner. CY. 7868.

TO WARM SPRINGS

Capital Notables Coming

By LORRAINE NELSON
Constitution Staff Correspondent.

WASHINGTON, D. C., June 23. Fred M. Vinson, Chief Justice of the Supreme Court, and the Russian Ambassador to the United States, Nikolai V. Novikov, will be among guests aboard a special train which will stop briefly in Atlanta early Wednesday en route to Warm Springs, Ga., for the dedi-

Acting Gov. Thompson Monday ordered the State Capitol closed Wednesday in observance of Warm Springs Day, which he proclaimed. The day is a public, but not a legal, holiday and therefore does not affect banks.

cation of the Little White House as a memorial shrine to the late President Franklin D. Roosevelt.

The train will carry about 125 persons and will leave Washington at 5 p. m. Tuesday. Acting Gov. Thompson, of Georgia, and members of his party, will board the train in Atlanta Wednesday morning.

President Truman recently announced he would be unable to make the trip because of the press of duties.

The dedication ceremonies are scheduled at 2 p. m. Wednesday.

Others who will go from Washington to Warm Springs include members of the Washington diplomatic corps, Senators and Representatives in Congress, members of President Truman's Cabinet and others prominent in official and private life.

Among these will be: Mrs. Vinson, wife of the Chief Justice; Supreme Court Justice Hugo Black, Mr. and Mrs. Homer Cummings, Adm. Ross T. McIntyre, Gov. William M. Tuck, of Virginia; Ambassador Alberto Tarchiani, of Italy; Baron Silvercruys, Ambassador of Belgium; Dr. Juraj Slavik, Ambassador of Czechoslovakia; Ambassador Asaf Ali, of India; Ambassador Charles Bruggman, of Switzerland; Ambassador Oscar Ivanissevich, of Argentina; Ambassador W. Morgensteirne, of Norway; Ambassador Josef Winiewicz, of Poland, and Ambassador Savan Kosanovic, of Yugoslavia.

Others who will attend the ceremonies but who will not be aboard the special train include: Gov. Thurmond, of South Carolina; Gov. James E. Folsom, of Alabama; Bernard M. Baruch, Atty. Gen. Tom Clark, L. W. "Chip" Robert, Leighton McCarthy and Harrison Jones.

Special Buses Assigned For Warm Spring Trip

Special busses will leave Atlanta at 10 a. m. Wednesday from the Greyhound Bus Depot at 81 Cain St., N. W., for Warm Springs where ceremonies will be held dedicating the Little White House as a national shrine in memory of the late President Roosevelt.

The buses will stop enroute to enable passengers to have luncheon and will return shortly after the ceremonies are over between 3:30 and 4 p. m.

Extra buses for Warm Springs will leave Columbus at 11 a. m.

Pastors Hear Lon Sullivan

By THOMAS M. ELLIOTT

Lon Sullivan, Secretary of the Georgia Citizens Council, told a group of nearly 100 Methodist pastors Monday that Atlanta's problems of crime and juvenile delinquency will not be solved unless there is greater response to the urgent appeal for adult leadership and co-ordinated effort on the part of persons and organization in seeking to build character for trustworthy future citizenship.

He asserted that every agency working for the betterment of youth is handicapped for lack of adult leaders, and that churches and civic organizations are in grievous error in not co-ordinating their labors for a definite objective, rather than as individual and local projects. He insisted that, of the 97,000 boys and girls 7 to 17 years of age in the Greater Atlanta area, 41,000, or 56 percent, are not reached by any of the organizations for youth.

State Approves Pacts For $1,576,000

The State Highway Department Monday accepted low bids totaling $1,576,000 on nine highway projects.

The bids were opened Friday, but they were not formally accepted until Monday, pending a routine study to see if the bids met all specifications. Next authority to approve the bids is the Public Roads Administration, a Federal agency.

The bids were $184,000 under the Highway Department's cost estimate.

Wanted Automobiles 170

JEEP wanted by farmer, with or without trailer. CH. 8846.
I NEED a clean used car. Price no object. Call CA. 4165.
CASH FOR 1946 OR '47 MODEL CAR. CALL WA. 8101.
CASH for clean car, any make. Call Mr. King, JA. 1635.
CASH for '47 DeSoto sedan at once. WA. 2211.
SELL US your car or truck for cash. HE. 1640.

Motorcycles for Sale 172

1947 INDIAN MOTORCYCLES
ALSO exceptionally large stock of used motorcycles and motorbikes.
TED EDWARDS
INDIAN MOTORCYCLE SALES
624 Spring St., N. W. HE. 5354-5.

HARLEY-DAVIDSON mortocycles. Sales and service. Plenty 500x16 tires.
MARION ROBERTS MOTORCYCLE CO.
60 FIFTH ST., N. W. VE. 3422

NEW MOTORCYCLES — English Royal Enfields, immediate delivery, $395.
R. S. EVANS
241 Spring St., N. W.

'38 HARLEY-DAVIDSON 74 F. H. Fair condition. R. Caldwell, MA. 0346 after 4:30.

1942 HARLEY, 45, good condition, saddle bags and winter shield. HE. 4695.

1943 HARLEY 45, 7,500 miles, perfect condition, $350. CR. 4380.

Tires Repaired 175

EXPERT TIRE REPAIRING — BRAKE SERVICE. FIRESTONE STORES, SPRING AND BAKER STS. WA. 8628.

THEY'LL DO IT EVERY TIME

By Hatlo

SMITTY

TODAY'S CROSSWORD PUZZLE

By LAIRD C. ADDIS

ACROSS

1 Quarrel.
5 Hors d'oeuvre.
11 Indisposed.
14 One.
15 Football team.
16 Secondary.
17 Originate.
18 All the numbers a pianist can play.
20 Safety device.
22 Halts.
23 Reigning beauty.
24 Banish.
27 Connective.
28 Attainment.
30 Downy.
34 Doctrine.
36 Divers.
38 Dessert.
39 Falsehood.
40 Manage.
41 Turkish officer.
42 Japanese outcast.
43 Fireback.
44 Buzz.
45 Millstone fitting.
47 States.
49 Scale note.
50 Musical groups.
52 Toward the exterior.
54 Marketable.
57 Food fish.
58 Worn thin.
62 Dart.
64 Eternity.
65 Bakery equipment.
66 Basketball team.
67 In favor of.
68 Method.
69 Hastened.

DOWN

1 Pelt.
2 Seat of learning.
3 Mexican fiber.
4 Bandage used in reducing fractured collar-bone
5 Wax.
6 Stout.
7 Catnip.
8 Rosary bead.
9 Coffee maker.
10 Register.
11 Wading bird.
12 Musical instrument.
13 Sediment.
19 Equine food.
21 Mathematical term.
23 Cooking utensil.
24 Differing essentially.
25 High mountain.
26 Spectacles.
29 Over and over.
31 Fish.
32 Metaphorical.
33 Co-operated.
35 Petty.
37 Masculine name.
46 Opium paste.
48 Jeers.
51 Body of graduates.
53 Flower.
54 Footprint.
55 God of thunder.
56 River in Italy.
57 Sentence.
59 Encore.
60 Deed.
61 Female ruff.
63 Dress flax.

Solution to Yesterday's Puzzle

D	A	S	T	A	R	D		T	A	P	P	E	R	S
O	C	T	A	V	I	A		A	L	I	E	N	E	E
G	R	O	P	I	N	G		N	I	T	R	A	T	E
V	O	W	E	D		G	A	N	G	S		M	I	R
A	B	A	S		S	E	V	E	N		L	E	N	E
N	A	G		S	U	R	E	R		P	I	L	U	S
E	T	E	O	C	L	E	S		C	E	A	S	E	S
			B	O	L	D		W	A	R	N			
M	A	R	E	N	A		P	I	S	C	A	R	D	S
E	R	A	S	E		M	O	N	T	H		E	A	T
D	A	M	E		H	O	L	E	S		L	A	M	A
I	C	E		P	O	R	T	S		H	I	L	A	R
C	A	S	S	A	V	A		A	B	A	C	I	S	T
A	R	E	O	L	E	S		P	E	L	I	S	S	E
L	I	S	P	E	R	S		S	L	O	T	T	E	R

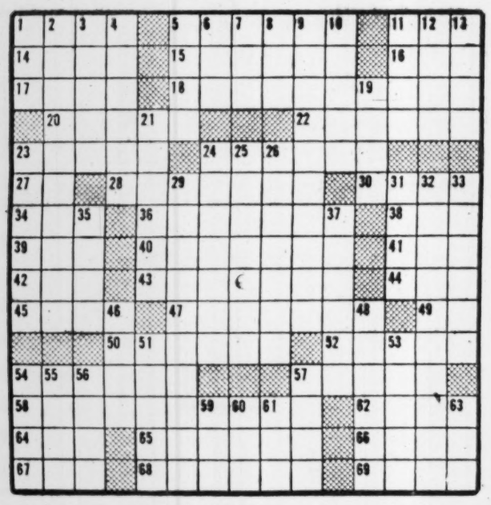

Candler Post of Legion Installs W. L. Waddell

W. L. Waddell has been installed as commander of Asa Warren Candler Post No. 65 of the American Legion.

Other officers are Walter H. Sykes, Jr., Senior Vice President; Robert G. Singleton, Junior Vice President; L. B. Whitehead, Finance Officer; Harry A. Ray, Adjutant; Roy Hancock, Sergeant at Arms; George Willis, Chaplain; M. K. Puckett, Judge Advocate, and J. C. Massey, Service Officer.

AUNT HET

Imitation mahogany; imitation leather; imitation everything. It's got so you can't get any new thing that's genuine except babies.

TERRY — DICK TRACY

THE GUMPS — MOON MULLINS

STEVE CANYON — SMILIN' JACK — ORPHAN ANNIE

KAY'S GASOLINE ALLEY

SAFEGUARD PRECIOUS EYES!

. . . when you're wearing first-quality sun glasses from Kay's. You can stay out in the sun as long as you like — confident that your precious eyes will be protected from its dangerous glare. You'll like the smartly designed, gayly colored frames Kay's are now showing . . . the latest styles in sun glasses. Get your sun glasses NOW at Kay's on easy credit terms.

Eyes Examined by Registered Optometrist
DR. GEO. W. BOHNE
In Charge
Glasses On Credit

32 YEARS OF SERVICE
KAY
KAY JEWELRY CO.
3 Peachtree St.

NO CHARGES FOR CREDIT

PRINTED PATTERN

By ALICE WEST

There'll be nothing checkered about the career of this youngling dress that is slated for immediate stardom on its first appearance! Smooth, sleek and stylish, it's made from Printed Pattern 2075, sizes 12, 14, 16, 18, 20, 30, 32, 34, 36, 38. Size 14 takes 2⅜ yds. of 39" or 41" fabric; ½ yd. for contrast.

FREE! With the pattern you order you will receive an eight-page fashion book, featuring Summer styles, illustrated in full color.

Send 25 cents in coins, securely wrapped, your name, address and zone clearly printed, size desired and pattern number to: Pattern Service, The Atlanta Constitution, P. O. Box 5055, Atlanta, Ga.

Fabulous Beauty

for that once-in-a-lifetime gift . . . DIAMONDS from SCHNEER'S *at prewar terms*

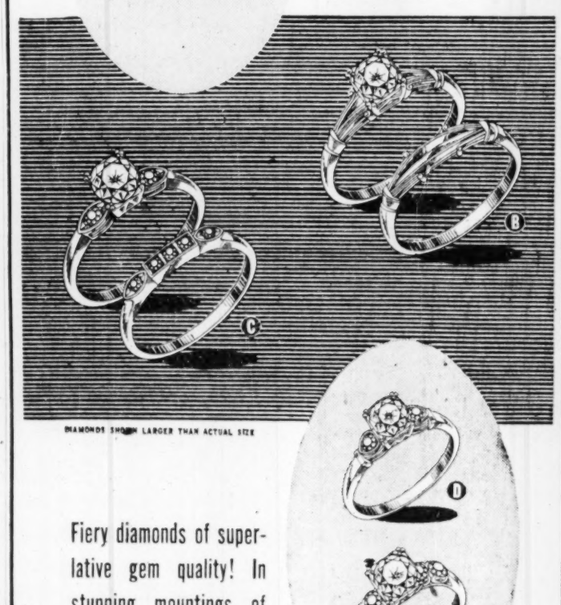

DIAMONDS SHOWN LARGER THAN ACTUAL SIZE

Fiery diamonds of superlative gem quality! In stunning mountings of 14k gold

A. Superb diamond in setting of modern loveliness . . . $49.50 — $5 Down—$1 Week
B. Solitaire and matching wedding band . . . $55 — $5 Down—$1 Week
C. 8-diamond bridal combination. Exquisite mounting, $149.50 — $15 Down—$3 Week
D. Brilliant solitaire complemented by 2 side diamonds, $99.50 — $10 Down—$2.50 Week
E. 5 gleaming diamonds in dainty mounting . . . $150.00 — $15 Down—$3 Week

LIBERAL CREDIT TERMS AT NO EXTRA COST

We Allow 10% More in Trade-in on a Higher Priced Diamond.

YOU GET MORE FOR YOUR MONEY AT

SCHNEER'S
48 WHITEHALL ST.
Home of Bonded Perfect Diamonds